JERSEY SIRES WITH THEIR TESTED DAUGHTERS

Cornell University Library
Ithaca, New York

FROM

C.U. College of Agriculture

Cornell University Library
SF 193.J5A512
Jersey sires with their tested daughters
3 1924 003 443 060
mann

Cornell University Library

The original of this book is in
the Cornell University Library.

There are no known copyright restrictions in
the United States on the use of the text.

http://www.archive.org/details/cu31924003443060

JERSEY SIRES WITH THEIR TESTED DAUGHTERS

ALSO A COMPLETE ALPHABETICAL LIST OF TESTED COWS

ALL TESTS ACCEPTED BY THE AMERICAN JERSEY CATTLE CLUB TO MARCH 31 1 9 0 9

NEW YORK
PUBLISHED BY THE CLUB
MCMIX

Copyright, 1909
By The American Jersey Cattle Club

LIST OF ILLUSTRATIONS

The portraits of bulls used to illustrate this volume are those of animals of which fairly good photographs were obtainable. Their publication does not imply that the bulls are considered as being superior in type to any others in the book, or that they have the larger numbers of tested daughters. Portraits of other bulls would have been included if good photographs could have been secured. Some pictures have been inserted mainly for the historical interest the bulls possess.

	Facing Page
Albert 44	2
Canada's John Bull 8388	3
Champion Flying Fox 61441	8
Chief Engineer 47148	9
Chromo 26113	14
Domino of Darlington 2459	15
Duke of Darlington 2460	20
Eminent 69631	21
Exile of St. Lambert 13657	26
Fancy's Harry 9777	27
Farmer's Glory 5196	32
Garfield of Woodstock 25621	33
Gilderoy 2107	38
Golden Grand 53658	39
Guenon's Lad 54422	44
Hector Marigold 59121	45
Hood Farm Pogis 40684	50
Hood Farm Pogis 9th 55552	51
Hood Farm Torono 60326	58
Ida of St. Lambert's Bull 19169	59
Ida's Rioter of St. L. 13656	66
Ida's Stoke Pogis 13658	67
Imp. Golden Fern's Lad 65300	74
Interested Prince 58224	75
Journalist 53541	80
Little Harry 8808	81
Lord Harry 3445	88
Lucy's Stoke Pogis 4th 26533	89
Marigold St. Helier 52657	96
Matilda 4th's Son 20214	97
Melia Ann's King 56581	104
Melia Ann's Son 22041	105
Melia Ann's Stoke Pogis 22042	112
Melia Ann's Stoke Pogis 2d 53696	113
Mercury 432	120
Merry Maiden's 3d Son 60516	121
Oonan's Count 57470	128
Pedro 3187	129
Pedro Royal Marjoram 28560	136
Pedro's Pretty Pogis 33660	137
Prince of Melrose 4819	144
Rex 1330	145
Rioter of St. Lambert 16501	152
Rioter's Combination 10363	153
Rioter's Jersey Lad 58001	160
St. Lambert's Rioter King 54896	161
Signalda 4027	168
Sophie's Tormentor 20883	169
Spermfield Owl 57088	174
Stoke Pogis 5th 5987	175
Tennessee's Tormentor 23498	182
Toltec 6831	183
Tormentor 3533	190
Torono 25204	191
Valentine's Oonan 58076	198
Volco of Hood Farm 47734	199

TESTS OF JERSEY COWS

THEIR RECEPTION AND DEVELOPMENT BY THE AMERICAN JERSEY CATTLE CLUB

THE first butter test of a Jersey on record is that of Flora 113, 511 lbs. 2 oz. in fifty weeks, made in 1853. The first collection of butter-tests of Jersey cows in America of which we have any knowledge was made by the late Major Campbell Brown, of Spring Hill, Tenn., and was published in the *Country Gentleman* of Feb. 23, 1882. The list contains one hundred and eighty-nine tests, the highest week's test being that of Jersey Belle of Scituate, 25 lbs. 3 oz., and the highest year's test that of Eurotas, 778 lbs.

First Step Taken by the Club—Test of Bomba

Under date of Sept. 29, 1882, the late Mr. A. B. Darling, Fifth Avenue Hotel, New York, addressing the President and Board of Directors of the Club, reports a test of Bomba 10330, from July 8 to Sept. 7, 1882, in which she produced 1,918 lbs. milk, from which was churned 174 lbs. 3 oz. butter. Mr. Darling requests the Club to send a representative to conduct a disinterested test of this cow. On Oct. 9 the Board replied that it had no authority to act officially on the proposal, but that it regarded the subject of testing as of vital importance to the breed. The Board, however, sanctioned the offer of Mr. Edward Burnett, who had volunteered to conduct a test of Bomba, and it announced that similar action would be taken in other cases, on request. In the test conducted by Mr. Burnett, Bomba produced 205 lbs. 6 oz. milk, 21 lbs. 11½ oz. butter, in seven days. The Board ordered Mr. Burnett's report placed upon its minutes. This constituted the first step taken by the Club on the question of official tests made under its authority.

At the annual meeting held May 7, 1884, the President reported that the Directors had been considering the question of testing cows for butter production, but no feasible plan had been formulated. However, the Board had appointed committees to test cows in the cases of some applications which had been made.

First Book of Butter Tests

In 1884 Messrs. Campbell Brown, Thos. H. Malone, Wm. J. Webster and M. M. Gardner published in book form a list of tests of Jersey cows, made in the United States and Canada, in which the yield of butter was fourteen pounds or more in seven days. These records were accepted on the signatures of the owners

of the cows at the time of the tests or of the persons who had actually made them. Advertisements in the leading stock journals and circulars to owners of Jerseys were the means employed by the compilers in the collection of these tests. About twelve hundred tests made prior to Jan. 1, 1884, were reported to them and investigated. Five hundred were accepted, and were published in this first volume, including some that had been collected for private reference by Messrs. J. H. Walker, Worcester, Mass., and J. L. Shallcross, Louisville, Ky.

What the First Collection of Tests Proved

Major Campbell Brown, after a study of these test records, states that no one family of Jerseys shows pre-eminence, that the tests furnished proof of the practical value of Jerseys in the butter dairy, the value of which evidence could not be overestimated by Jersey breeders, and that he was forced to express his disbelief in Guénon's escutcheon theory as showing butter capacity, in view of the records collected. The significance of this last conclusion will be appreciated if we go back a dozen years, to the annual meeting of the Club in 1872, at which was presented the report of a committee on a scale of points. This report states: "The escutcheon shows, as in a glass, the milk-giving capacity of the cow." . . . "Let us not introduce the escutcheon into the scale in a mean and unworthy way, but handsomely give it the place of honor which its significance deserves." The committee proposed one hundred points for escutcheon, out of the three hundred points in their scale. The report was accepted and recommended to the members at the next annual meeting, but the escutcheon was given but eight counts in the scale finally adopted, 1875, $100 being appropriated at the same time to investigate the physiology of the escutcheon. In the scales of points adopted Feb. 11, 1885, and May 6, 1903, the escutcheon is not considered at all.

The Club Provides for Official Butter Tests

At a meeting of the Board of Directors held Aug. 13, 1884, an amendment to the By-Laws was considered providing for the conduct of official butter-tests under the authority of the Club, committees to be appointed to make the tests. No analysis of the butter was required by the proposed rules. The owner of the cow was required to meet all expenses, and to deposit $50 on making application for a test.

At the annual meeting May 6, 1885, the President reported that the By-Laws had been amended to provide for official butter-tests, but that few had been made owing to the expense involved, and recommended that a more economical method should be devised. The meeting turned the matter over to the Board for further consideration, recommending that the quality of the butter produced should be ascertained. It was also suggested at this meeting that the Club take up the work of compiling and publishing private tests that had been inaugurated by Maj. Campbell Brown.

Appointment of an Official Tester

At the Board meeting May 7, 1885, an amendment to the By-Laws was proposed providing for the appointment of an official tester by the Board. June 29,

1885, new rules for the conduct of official tests went into effect. These rules had been approved by the Board, and state that a sample of the butter made in any test *may* be taken by the tester for analysis. The question of the appointment of an official tester had been referred by the Board to the Executive Committee, and on June 30, 1885, the committee delegated temporarily the duties of official tester to the President, he to appoint deputies to make tests. At the Board meeting Aug. 12, 1885, Major H. E. Alvord was appointed official tester.

Nov. 12, 1885, at a meeting of the Board of Directors a proposition was submitted to amend the By-Laws so as to provide for the establishment of a department "under the charge of the official tester, to encourage, aid, procure, attest, preserve and publish records of meritorious cows as butter-producers and dairy animals."

Official Test Plan a "Failure"—Club Takes up Work of Maj. Brown

In 1886 Messrs. Campbell Brown, Thos. H. Malone and Wm. J. Webster issued a second volume of tests, including all records reported to them from Jan. 1, 1884, to July 1, 1886. This book contained 720 tests.

May 5, 1886, at the annual meeting, the President reported that a reduction had been made in the expense of conducting official tests, but that few had been made. The official tester reported that applications had been made for the conduct of five tests only. At the meeting of the Executive Committee Oct. 20, 1886, Major Alvord, official tester, reported that Major Campbell Brown was then sending him the records of all private tests received by him, with the expectation that the Club would take up the work of publishing them. Major Alvord announced that, in his opinion, official tests were a failure, and he declared his intention to decline to act any longer as official tester. He resigned at the Board meeting Nov. 18, 1886.

Jan. 4, 1887, at a meeting of the Executive Committee, it was resolved that the private test records received from Major Campbell Brown be accepted by the Club and filed, and also private tests reported by other members. At a Board meeting held Feb. 9, 1887, it was suggested that the Club continue the work of Maj. Brown in publishing private tests.

At the annual meeting May 4, 1887, it was resolved that the Board be authorized and instructed to receive and publish reports of butter tests of registered Jersey cows; that this publication should not in any wise be considered an official endorsement of the reliability of the tests, but was intended as a continuation of the work inaugurated by Campbell Brown and others. At the same meeting it was recommended to the Board that the Club encourage official tests and simplify and cheapen the method of conducting them.

New Test Methods Tried

At a meeting of the Board of Directors, June 15, 1887, a plan for the supervision and publication of tests, which had been prepared by Major Alvord, was adopted. This plan was designed to carry into effect the wishes of the Club, and provided for the appointment of an official tester and sufficient deputies to accommodate all sections of the country; official tests to be accompanied by a

complete chemical analysis of the butter, the owner to pay in advance $40, and $10 for each additional cow after the first; where tests resulted in less than 14 lbs. butter per week, all expense involved to be met by the owner of the cow. Mr. W. J. G. Dean was appointed official tester at a salary of $2,500 per annum, his clerical assistance to be at the expense of the Club. A fee of $3 was to be charged for each entry of a test in the Butter-Test Book, no record of less than 14 lbs. in seven days to be accepted.

Official Tester Plan a Failure

At a Board meeting May 1, 1888, the entry fee for tests was reduced to $2, the publication of all private tests that had been accepted was ordered, the salary of the official tester was abolished, and instead he was to be paid at the rate of $10 per day when actually engaged in making tests. It was also declared at this meeting to be the judgment of the Board that the Club should discontinue all connection with the testing of cows. At the annual meeting next day, May 2, 1888, the office of official tester was abolished.

June 12, 1888, the Executive Committee altered the test rules to require the person making application for an official test to pay the entire cost thereof, $50 to be deposited on making application. Aug. 1, 1888, the Board adopted revised test rules and ordered them sent out for the vote of the Club. The time for the reception of private tests for a new volume was extended to Oct. 1, 1888.

The Club Issues Its First Book of Tests

In January, 1889, the Club issued Vol. I. of "Butter-Tests of Registered Jersey Cows," containing 197 tests in addition to those collected by Messrs. Campbell Brown *et al.*, which latter were included in the list of sires and tested daughters. On the title-page appears this statement: "These butter records have been received on the affidavits of the managers of the tests or the certificates of the owners of the cows tested, and *their publication by the Club shall not in any wise be considered an official endorsement of their reliability,* but is simply intended as a continuation of the work inaugurated by Major Campbell Brown, T. H. Malone and W. J. Webster, known as 'Butter Tests of Jersey Cows.'"

Second Book of Tests Issued by the Club

May 6, 1890, the Board abolished the fee for recording butter-tests, and the annual meeting next day endorsed the action. On June 17 the Board ordered that the date for closing the second volume of tests should be Jan. 1, 1891. At the Board meeting Nov. 18, 1890, Mr. J. J. Richardson suggested the consolidation of all the tests on record in the new volume. At this same meeting the Board authorized the purchase of the copyright on the butter test books compiled by Major Campbell Brown and others. The copyright at that time was held by Mr. D. H. Jenkins of the *Jersey Bulletin.*

May 6, 1891, the annual meeting directed that year's records be included in the butter test book, and that all the tests in the Campbell Brown series be incorporated in the book issued by the Club.

In accordance with this official action, in June, 1891, the Club issued "Butter Tests of Registered Jersey Cows, Vol. I., New Series," in which were amalgamated the tests in Vols. I. and II. of the Campbell Brown series, those in the Vol. I theretofore published by the Club, and all new tests reported to the Club to March 31, 1891. The preface to this book contains the following statements: "The butter records in this volume (except those designated 'official') have been received on the affidavits of the managers of the tests or the certificates of the owners of the cows tested, and their publication by the Club shall not in any wise be considered an *official endorsement* of their reliability. The tests designated 'official' were made under the supervision of committees appointed by the President of the Club." The tests in the volume number 1729, of which number thirty-six are "official." The book was sold at $2 per copy.

May 27, 1892, the Executive Committee resolved upon the preparation of new rules for official tests. It was considered by the committee that the official tests were too expensive (April 4, 1893), and that the analysis of the butter might be obtained gratis from the experiment stations.

Third Volume of Tests Issued by the Club

In accordance with action taken by the Board of Directors, another book of butter tests was issued in March, 1894, "Vol. II., New Series," comprising all tests accepted by the Club from April 1, 1891, to Jan. 2, 1894, and also the tests made at the World's Columbian Exposition, numbering in all 622.

"Oil Tests" Rejected by Annual Meeting

Feb. 27, 1895, the question of accepting "oil tests"—that is, butter fat tests made by the Babcock process—was referred at a meeting of the Executive Committee to a special committee of one for investigation. April 2 this committee reported that "oil tests" might be accepted by the Club if made under proper safeguards. April 30, 1895, the acceptance of "oil tests" was recommended by the Board of Directors to the annual meeting; but on May 1, 1895, the Club, at the annual meeting, declined to accept the "oil test," or butter fat test, after a long discussion.

"Oil Test" Accepted When Combined With Butter Test

The following year, at the annual meeting, May 6, 1896, the Board of Directors was instructed to appoint a special committee "to take into consideration such modifications or amendments as may be advisable in methods and regulations for making tests of dairy cows," the committee to report to the Board of Directors and the Board to submit the report, with its recommendations thereon, to the next annual meeting.

At the next annual meeting, May 5, 1897, the report of the committee on test methods was adopted after amendment, and amendments to the By-Laws, which had been recommended by the Board of Directors, were ordered submitted to the membership of the Club, the proposed amendments authorizing the conduct by the Club of butter tests *confirmed by the Babcock*. These amendments were adopted by the vote of the membership at large, and June 15, 1897, the Board

adopted rules for carrying the new By-Laws into effect, and the "confirmed" test was instituted, being a combination or union of a churn test and an "oil test."

In 1898 the Executive Committee made some alterations in the confirmed test rules, one being that upon application for a test the applicant be required to deposit a sum covering the amount of the probable expense, as the owner of the cow was required to bear all expenses connected with a test. The rules as adopted required the analysis of a sample of the butter made. The committee now ruled that a *complete* analysis of a sample of the butter in one churning be required; and if more than one churning, a determination of the percentage of fat in the case of others would be sufficient.

The Club's Fourth Volume of Tests—All Tests Consolidated

The need of including all accepted tests in one consolidated list was again felt in 1898, and in 1899 the Club published a volume comprising all tests that had been theretofore published by it and all others which had been accepted to Aug. 1, 1898. The preface to the book contains the statements: "The butter records in this volume (except those designated 'official' or 'confirmed,' and those made at the World's Columbian Exposition) have been received for publication on the affidavits of the managers of the tests or the certificates of the owners of the cows tested. The tests designated 'official' were made under the supervision of committees appointed by the President of the Club. The tests designated 'confirmed' were made in accordance with the rules of the Club requiring the application of the Babcock method of ascertaining the butter-fat to each milking by an appointee of the Club, or by the officials of any State, Provincial or National experiment station," this application of the Babcock method being in addition to test by the churn. The 1899 volume contains 3,854 private butter tests, 88 official butter tests, and thirteen confirmed butter tests, a total of 3,955.

One-Half of Expense of Confirmed Tests to be Borne by Club

At the annual meeting held May 1, 1901, the Club adopted a recommendation from the Board of Directors to the effect that the Club bear one-half of the expense of conducting confirmed butter tests. The Executive Committee on May 5, 1903, authorized the Secretary to require persons making application for confirmed or authenticated tests to deposit not less than $40 per cow.

Adoption of the Butter-Fat Test Pure and Simple

March 12, 1902, at a meeting of the Executive Committee, Mr. Geo. W. Sisson, Jr., offered the following resolution, which was seconded by Mr. H. S. Redfield and adopted:

"*Resolved,* That it is the sense of this committee that the Club shall receive, preserve and publish milk and butter-fat records of Jersey cows, provided that all seven-day records shall be authenticated by a representative of any State, Provincial or National experiment station or agricultural college, and that all yearly records shall be verified by a monthly check test of at least two days' duration conducted by such representative."

May 7, 1902, the annual meeting declared it to be the duty of the Board of Directors to promulgate rules for the reception and publication of *private* records of estimated butter-fat production and milk production; and also declared that the Club looks with favor on making estimated butter fat tests by Babcock where it is impractical to make churn tests; and that fat tests made by the Babcock process should include a private and authenticated form.

June 18, 1902, the Board of Directors, in accordance with the above declaration, authorized the acceptance of "private Babcock fat estimates and authenticated Babcock fat estimates and milk yields," under rules adopted at the same meeting.

Reception of Private Butter Tests to be Continued

The annual meeting of 1902 also adopted the following resolution, offered by Mr. Geo. W. Sisson, Jr.:

"*Whereas,* The Jersey cow has attained her present high position in the dairy world as the most economical and profitable producer of butter and kindred dairy products largely through a system of private churned butter tests, which are unique to the breed, and which have been, in the wisdom of the Club, so carefully preserved and compiled as to make them a practical and almost indispensable guide to the breeder in the selection and mating of his animals; therefore be it

"*Resolved,* By the American Jersey Cattle Club, in annual meeting assembled, that the Club continue as heretofore the reception, preservation and publication of private butter tests of Jersey cows."

Performance Register

On April 9, 1902, the Executive Committee adopted a plan for the establishment of a "Performance Register" which had been formulated by Messrs. Geo. W. Sisson, Jr., and H. S. Redfield, and on May 6 of the same year the Board of Directors confirmed the action of the committee. At the annual meeting, May 7, 1902, the proposed Performance Register was ordered referred to the incoming Board, and a plan presented to all the members for consideration not less than three months prior to the next annual meeting.

Dec. 19, 1902, Messrs. H. S. Redfield, Geo. W. Sisson, Jr., and Geo. E. Peer, Committee on Performance Register and Scale of Points, presented to the Executive Committee a plan for the proposed Performance Register and new scale of points.

The Club's Fifth Volume of Tests

In 1902 was issued a supplementary volume of tests, embracing those which had been accepted by the Club from Aug. 1, 1898, to July 15, 1902. This contains 1,331 private butter tests and twenty-seven confirmed butter tests, a total of 1,358.

Register of Merit Established

At a meeting held May 5, 1903, the Board of Directors recommended the report of the Committee on Performance Register to the annual meeting. May 6, 1903, the annual meeting approved the plan of the Committee on Performance

Register and Scale of Points, and the "Register of Merit," was established in accordance therewith. Cows are eligible to the Register of Merit on authenticated milk, butter or butter-fat records for seven days or for one year, but as the plan has worked out practically, the year's fat records are in the great majority.

Time Limit on Private Tests

At the annual meeting, May 5, 1909, it was resolved that no private test be accepted after Jan. 1, 1910, that was made more than twelve months prior to its report to the Club.

Tests Published in Herd Register Volumes

Since the issue of the fifth and last volume of butter tests in 1902, the accepted tests have been published in the volumes of the Herd Register, beginning with Vol. LVII. Up to and including Vol. LXV., the nine volumes contain 1,617 tests.

"Jersey Sires With Their Tested Daughters"

In all the books of butter tests enumerated above, there were included alphabetical lists of sires, with the names and records of his tested daughters under the name of each sire. It was not practicable to continue this after the tests were published in the volumes of the Herd Register, on account of the comparatively small number of tests in each volume. For some time the need has been acutely felt of a complete compilation of tests under the names of the sires. Such compilation has been authorized by the Executive Committee of the Club, and the present volume is the result, entitled "Jersey Sires with their Tested Daughters."

This book contains a list of all the cows whose tests have been accepted by the Club from the inception of the work of making and publishing tests in 1882 to March 31, 1909, and gives the important items in regard to 6,890 tests, subdivided as follows:

BUTTER TESTS.		
Private	6,139	
Confirmed	57	
Made at Columbian Exposition	47	
Old Official	41	
		6,284
FAT ESTIMATES.		
Authenticated	498	
Private	61	
		559
Milk Records (one authenticated, 46 private)		47
Total Tests in Volume		6,890

The total number of sires alphabetically listed is 2,492, and under their names are arranged alphabetically the names of 5,954 of their daughters, with their 6,817 tests, a number of cows having more than one test. The list of tested cows (be-

ginning on page 201) contains the names of 73 cows which have no recorded sires, and so are not found in the list of sires. This volume constitutes the largest and most complete collection of tests of Jersey cows that has ever been compiled.

The following are the sires, forty-four in number, having fifteen or more tested daughters:

Name of Sire.	No. of Daughters.
Exile of St. Lambert 13657	93
Stoke Pogis of Prospect 20121	67
Diploma 16219	55
Oonan's Tormentor 22280	46
St. Lambert Boy 17408	43
King of St. Lambert's King 30752	41
Fancy's Harry 9777	36
Tormentor 5333	35
Melia Ann's Son 22041	33
Pedro 3187	32
Ida's Rioter of St. L. 13656	31
Ida's Stoke Pogis 13658	30
Landseer's Pogis 15847	30
Melia Ann's Victor Pogis 20697	29
Stoke Pogis 3d 2238	26
King of St. Lambert 15175	25
Ida of St. Lambert's Bull 19169	23
Denise's Tormentor 11823	22
Rioter's Exile of St. L. 48228	22
Sophie's Tormentor 20883	22
Combination 4389	21
Prince of Melrose 2d 11015	21
Stoke Pogis 5th 5987	21
Bisson's Landseer 27520	20
Champion of America 1567	20
Mercury 432	20
Prince of Tennessee 20772	20
Hector Marigold 59121	19
Rioter of St. Lambert 16501	19
Toltec 6831	19
Jubilee of Bois d'Arc 29041	18
Torono 25204	18
Enrotas' Pride 22653	17
Gilderoy 2107	17
Lord Harry 3445	17
St. Lambert's Rioter King 54896	17
Tormentor Stoke Pogis 20485	17
Gen. Jamont 42212	16
Recorder 29239	16
Signalda 4027	16
Matilda 4th's Son 20214	15
Prince of Melrose 4819	15
Tormentor 5th 21962	15
Tormentor of Kawkawlin 42880	15

The sires having five or more daughters with year's authenticated tests, nineteen in number, are as follows:

Name of Sire.	No. of Daughters.
Tormentor of Kawkawlin 42880	14
Torono 25204	13
Interested Prince 58224	12
Hector Marigold 59121	11
Hood Farm Pogis 9th 55552	11
Theda's Duke of Portage 41762	10
Spermfield Owl 57088	9
Gertie's Stoke Pogis 56492	8
Hood Farm Pogis 40684	8
Stoke Pogis of Prospect 29121	8
Chief Engineer 47148	7
Flora's Lanison 43813	7
Hood Farm Torono 60326	7
Rioter's Jersey Lad 58001	7
Combination Golden Lad 59292	6
Jubilee of Bois d'Arc 29041	5
Marigold St. Helier 52657	5
Portland Prospect 61919	5
Valentine's Oonan 58076	5

In the various kinds of tests the following are the highest records:

Old Official Butter Tests—

Seven days—Princess 2d 8046, 46 lbs. 12.5 oz.

Confirmed Butter Tests—

One year—Dollie's Valentine 105049, 676 lbs. 8.5 oz.

Twenty-eight days—Dollie's Valentine 105049, 68 lbs. 3 oz.

Seven days—Sig Dagmar 147286, 20 lbs. 5 2/5 oz.

Authenticated Fat Tests—

One year—Jacoba Irene 146443, 952 lbs. 15.4 oz. fat, 1,121 lbs. 2 oz. butter.

120 days—Loretta D. 141708, 280 lbs. 2.6 oz. fat, 329 lbs. 9.6 oz. butter.

Seven days—Jacoba Irene 146443, 20 lbs. 8.8 oz. fat, 24 lbs. 2.8 oz. butter.

AUTHENTICATED MILK TESTS—

One year—Jacoba Irene 146443, 17,253 lbs. 3.2 oz.
120 days—Loretta D. 141708, 5,802 lbs. 11.2 oz.

PRIVATE BUTTER TESTS—

One year—Bisson's Belle 31144, 1,028 lbs. 15.6 oz.
Thirty days—Exile's Belle 40524, 122 lbs. 6.5 oz.
Seven days—Princess of Dorset 85902, 35 lbs. 1 oz.

PRIVATE FAT TESTS—

One year—Gracie Marigold of O. H. 208352, 733 lbs. 14 oz.
Thirty days—Oona B. 149105, 61 lbs. 5.4 oz.
Seven days—Fanny B. of Orange 171310, 24 lbs. 14.6 oz.

PRIVATE MILK RECORDS—

One year—Fawn of St. Lambert 27942, 14,535 lbs. 12 oz.
Thirty days—Nina Ress of Sennett 2d 196939, 1,652 lbs. 9 oz.

Method Employed in Computing Butter Records in this Volume

In the cases of the confirmed butter tests and authenticated fat estimates quoted in this volume, butter is estimated from the fat in the milk on the basis of eighty-five per cent. fat in the butter, without allowing for the loss of fat in skim-milk and buttermilk that would result if churning had actually been done in all cases. For the sake of uniformity in putting all tests as far as possible on the same basis, for the purpose of comparison, this plan has been followed in the cases of the tests made at the Columbian and St. Louis Expositions, the result being that these cows in most cases are credited apparently with a less amount of butter than was officially allowed them, for the reason stated above, but more on account of the fact that butter at Chicago was calculated on the basis of eighty per cent. fat and that at St. Louis on the basis of eighty-three per cent. fat in the butter.

At St. Louis the test officials estimated skim-milk as being eighty-five per cent. of the whole milk, and as probably containing one-tenth of one per cent. fat, and buttermilk as being ten per cent. of the whole milk and containing two-tenths of one per cent. fat, and an amount of fat in accordance with this formula was virtually deducted from the fat in the milk of each cow to obtain the weight of fat available for butter. To illustrate: Of milk testing three per cent. fat, 3,333 lbs. would contain 100 lbs. butter fat; the skim-milk would amount to 2,833 lbs. and would contain 2.83 lbs. fat; the buttermilk would amount to 333 lbs. and would contain 0.66 lb. fat; total loss of fat, 3.49 lbs., leaving 96.51 lbs. of butter fat available for butter out of the original 100 lbs. On the other hand, of milk testing six per cent. fat, 1,666 lbs. would contain 100 lbs. fat, the skim-milk would amount to but 1,416 lbs., containing 1.42 lbs. fat, the buttermilk to only 166 lbs., containing 0.33 lb. fat, a total loss of only 1.75 lbs., against 3.49 lbs. in the case of three per cent. milk, leaving 98.25 lbs. of the original 100 lbs. fat available for butter.

To illustrate the difference between the St. Louis method and that followed in crediting butter in this book, the test of Emma's Rowena may be taken. It

will be found (page 159) that this cow has been credited with 750 lbs. 14 oz. butter eighty-five per cent. fat. If butter is estimated in her case on the St. Louis plan, 10.9028 lbs. fat will have to be deducted from her year's fat yield of 638.25 lbs. to offset losses in skim-milk and buttermilk, leaving 627.3472 lbs. fat available for butter, equivalent to 755 lbs. 13.4 oz. butter eighty-three per cent. fat, or to 738 lbs. 0.8 oz. butter eighty-five per cent. fat.

In the cases of the old official tests and the private butter tests quoted herein, the butter has been stated just as reported, it not being known in these classes of tests what percentages of fat the milk contained, so that computation of butter on a uniform basis is impossible.

Resume and Conclusion

The first list of tests published, 1882, brought the subject of testing more forcibly to the attention of the Jersey public. In regard to tests made under the surveillance of the Club, the first step was taken in September, 1882, at the instance of the late Mr. A. B. Darling. The book of tests published in 1884 by Major Campbell Brown and his collaborators was the first step from theory to recorded facts in the study of the dairy capacity of Jersey cows.

When the Club formally provided for the making of official tests in 1884, the weak point in the rules adopted was that no analysis of the butter made was demanded, so as to show its composition. On account of the expense to the owners, but few tests were made. In 1885 an attempt was made to facilitate the making of tests by the appointment of an official tester, and analysis of the butter was allowed, but not demanded.

In 1887 the Club took up the work of receiving and publishing private tests that had been begun by Major Campbell Brown. The official tester, Major Alvord, considered official tests to be a failure, and a new method was tried by putting the official tester on a salary, providing him at the same time with clerks to record and deputies to make the tests. The Club evidently regarded the making of official tests as of great importance. Analysis of the butter was now made compulsory, $40 was to be charged for the first cow and $10 for each additional cow tested, besides a fee of $3 for publishing each test.

After a year's trial this method also proved a failure, only one or two tests having been made. The Board of Directors, after this experience, declared its conviction that the whole subject of testing should be dropped by the Club. However, to stimulate the reporting of private tests, the fee for publishing them was reduced to $2.

In 1889 the first book of private tests was issued by the Club; in 1890 the fee for publishing tests was abolished, and in 1891 a second book of tests was published. Later in 1891 it was directed that year's tests be accepted. A third volume of tests was issued in 1894.

The Board of Directors recommended the adoption of "oil" tests in 1895, but at the annual meeting of that year the Club declined to receive them. The "oil" test is now known as the "fat" test. In 1897 a compromise was effected in a union of the fat test and the churn test in what is known as the "confirmed" test, which is virtually two independent tests of a cow conducted at the same

time, one by the Babcock process and the other by the churn, practical agreement between the two being required before acceptance of the record.

In 1899 the first consolidated volume of tests was published. Eighty-eight of the tests included in it were official. Another volume, issued in 1902, included twenty-seven confirmed tests.

In 1902, it having been proposed to adopt the butter fat test without any accompanying churn test, to reassure those interested, the annual meeting formally voted to continue the acceptance and publication of private butter tests.

In 1903 the Club established the "Register of Merit," for which cows may qualify under the rules for "confirmed" butter tests and also by fat tests purely, for seven days or for one year periods, authenticated as provided in the rules. The plans for the "Register of Merit" and the authenticated fat test were drawn up by Messrs. H. S. Redfield, Geo. W. Sisson, Jr., and Geo. E. Peer. After their adoption, Prof. F. W. Woll, of the Wisconsin Agricultural College, wrote: "To my mind, the system of 'authenticated fat estimates' of the American Jersey Cattle Club is the best system of testing cows that has yet been arranged for by any breed association. It is as nearly ideal as can be hoped for under ordinary working conditions on dairy farms." The history of the past seven years fully justifies the professor's judgment, the wisdom of those who formulated the plans and of the Club in adopting them. In the twenty years from 1882 to 1902 there were but one hundred and fifteen tests made under the authority of the Club, although various plans had been adopted to encourage such tests. In the past seven years or so, to Sept. 13, 1909, 580 tests have been accepted, made under Club authority, 423 of them fat tests for year's periods, and at this date there are over 500 cows under year's fat test. The system of authenticated fat tests has proved the only plan that has succeeded in putting on record such long-period tests as are representative of the numbers and dairy ability of the Jersey breed.

The private tests encouraged the making of official tests, and both led up to the public tests at the Chicago and St. Louis World's Expositions, where the Jerseys won such signal victories. The fat test, at first regarded by the Club with considerable doubt and misgiving, has been the means of demonstrating, at the St. Louis Exposition, and since then in the year's authenticated tests, the Jersey to be the leading butter cow and the most economical producer of the richest grades of milk.

In view of these achievements, and of the grand records presented by nineteen Jersey cows averaging 12,792 lbs. milk, 818 lbs. butter, three of them going over 1,000 lbs. butter, in a year, which records would never have been demonstrated to the world except by the authenticated fat test, surely all doubts as to the great benefit to the breed of this method of testing should be resolved. If the fat test had not been accepted by the Club, we would still be away back in 1893, pointing to the Jersey victory at the Columbian Exposition; but, the fat test having been adopted, we can point to that and to other and greater victories also.

R. M. G.

NEW YORK, September, 1909.

Sires with Their Tested Daughters

	Fat	Butter	Milk	Period of Test	Age of Cow
Aaron Stoke Pogis 21705—Sire, Ida's Rioter of St. L. 13656; dam, Lady Mary of Prospect 19768.					
Aarene Landseer 2d 116432	.....	16 7.75	211 0	7 days	4 9
Aaron's Berta 155590	.....	16 2.5	254 8	7 "	2 0
Aaron's Queen 155591	.....	14 13	253 0	7 "	1 11
" " "	*238 9.2	280 10.7	4947 14.4	120 "	5 1
Aaron's Zabar 109931	.....	19 7	276 8	7 "	5 2
Barzie 110934	.....	16 9.5	260 0	7 "	5 3
Cabrera 133945	.....	15 14.5	245 0	7 "	3 7
Cherry Pogis of B. 142883	.....	14 6	215 0	7 "	3 2
July Blossom 2d 137080	.....	16 0.5	264 8	7 "	2 6
Lady McCoy 2d 143128	.....	14 14.5	246 0	7 "	2 5
Mandana 3d 78778	.....	19 15.75	241 8	7 "	6 3
Milly Barry 134631	.....	17 14.5	279 0	7 "	3 3
Mojave 143130	.....	14 5	250 0	7 "	3 3
" "	.....	28 8	499 8	14 "	3 3
Olivia Albertine 3d 83438	.....	15 1.75	194 4	7 "	5 2
Zulisca Pogis 78777	.....	18 1.25	251 0	7 "	5 10
Abe Lincoln 268—Sire, Dick Swiveller 74; dam, Diana 672.					
Sylvia 687	.....	15 8	.....	7 days	11 1
Above Par 21834—Sire, Ida's Stoke Pogis 13658; dam, Solava 20928.					
Bo-Peep S. 121742	.....	14 4.5	168 0	7 days	4 1
Butterfly S. 121737	.....	20 14.5	238 8	7 "	8 1
Penelope S. 121738	.....	21 7.5	268 0	7 "	8 1
Shoofly S. 121740	.....	18 0	177 8	7 "	5 8
Achmed 2115—Sire, Vespucius 758; dam, Caramel 2727.					
Nelly Gray of Clermont 10905	.....	14 1	.....	7 days	5 1
A. C. L. Pearl H. 27011—Sire, Alrajah 13157; dam, Couch's Lily's Pearl 16793.					
Tessia H. 94223	.....	15 15	216 12	7 days	2 11
Actor, P.S. 2256 H.C.—Sire, Golden Hero, P.S. 1833 H.C.; dam, Fontaine A. 152190.					
Gay Nun 131015	.....	18 1	307 4	7 days	5 9
" " "	.....	70 5	1265 12	30 "	5 9
" " "	.....	.....	11110 0	1 year	5 7
Actor 33392—Sire, Alf. Signal 31184; dam, Duchess Sigletta 54519.					
Lady Sigletta 128645	.....	18 8	248 2	7 days	3 9
Adams' Express 54126—Sire, Oonan's Harry Toltec 32586; dam, Lord Harry's Gem 104195.					
Express' Grey Pogis 184633	14 4.8	16 13	288 3.2	7 days	4 9
" " " "	*14 10.6	17 4.2	283 1.6	7 "	5 8
Admiral Farragut 2666—Sire, Pierrot 2d 1669; dam, Myrtle 2d 211.					
Beauty of Seekonk 14651	.....	21 3	251 0	7 days	4 5
Cobweb 3d 21325	.....	18 5	214 0	7 "	3 0
Adrian Exile 29419—Sire, Exile of St. Lambert 13657; dam, Mona's Beauty 50041.					
Ollie Fisk 124492	.....	16 9	234 3	7 days	5 6

N. B.—Confirmed butter-tests and authenticated fat estimates are marked by a star (*), and butter is estimated on the basis of 85% fat in butter. The old official butter-tests are marked by a dagger (†). All amounts are in pounds and ounces and ages are in years and months.

	Fat	Butter	Milk	Period of Test	Age of Cow
Advocate 30815—Sire, Herotas 26500; dam, Onwa 59628.					
Lily Combination 97120	.....	16 2	255 0	7 days	5 4
Aella's Stoke Pogis 14769—Sire, Pogis Victor Hugo 12291; dam, Aella 13525.					
Miss Nautila 49000	.....	15 5	215 12	7 days	8 6
Agatha's Flying Fox, P.S. 3256 H.C.—Sire, Champion Flying Fox 61441; dam, Agatha of Oaklands 162101.					
Agatha's Welcome Daisy 187477	.....	18 1	239 7	7 days	4 4
" " " "	.....	35 13	478 15	14 "	4 4
Airy's Rioter of St. L. 37503—Sire, Ida's Rioter of St. L. 13656; dam, Esclarmonde 59509.					
Airy's Vinie Hugo 177868	*234 3.8	275 9	5437 0	120 days	6 6
Airy's Young Vinie Hugo 187381	*13 13.2	16 4	303 7	7 "	8 6
Ajax of St. Lambert 19295—Sire, Sir George of St. Lambert 6036; dam, Estelle of St. Lambert 7011.					
Edith of St. Lambert 2d 67327	.....	21 11	308 7	7 days	5 10
Alaric of Lakeside 6621—Sire, Earl of Lakeside 4050; dam, Gazelle of Lakeside 10243.					
Abbia H. 24221	.....	15 6	326 1	7 days	2 3
Alaric's Milicent 35363	.....	18 5.5	163 8	7 "	5 4
Mercedes' Pet 20570	.....	17 1.5	351 2	7 "	2 9
Alaric's Hero 48491—Sire, Ida of St. Lambert's Bull 2d 32280; dam, Alaric's Millicent H. 41473.					
Hebe Milicent 146784	.....	18 2	256 10	7 days	3 1
" " "	.....	20 2.5	252 9	7 "	3 2
" " "	.....	44 3.5	577 2	16 "	3 2
" " "	.....	57 12	758 8	21 "	3 2
" " "	.....	81 11	1087 7	30 "	3 2
Albert 44—Sire, Jerry 15; dam, Frankie 17.					
Couch's Lily 3237	.....	16 5.5	.....	7 days	5 4
" " "	.....	71 0	.....	31 "	5 0
Fragrance 4059	.....	15 3	.....	7 "	10 0
Kitty Colt 2213	.....	15 9.5	214 8	7 "	11 5
Lady Brown 2d 2348	.....	14 3	195 15	7 "	14 1
Lady Brown 4th 6911	.....	14 12	.....	7 "	5 0
Lady Love 2d 2212	.....	16 8	.....	7 "	11 6
Lady Mel 2d 1795	.....	183 0	270 8	61 "	5 2
Albert 2d 1835—Sire, Albert 44; dam, Lady Ives 2d 4332.					
Bloomfield Lady 6912	.....	14 12	.....	7 days	6 6
Rosa Miller 4333	.....	17 7	276 8	7 "	9 10
Alberta's Fancy Harry 30472—Sire, Fancy's Harry 6th 24768; dam, Alberta Signal 18611.					
Alberta d'Or 2d 124269	.....	14 13	206 4	7 days	3 0
Belle Bernice 114954	.....	17 2.5	255 0	7 "	5 9
Maquilla Dean 117272	.....	14 0	192 0	7 "	3 8
" " "	.....	16 0	231 3	7 "	4 7
Albert Fair 15920—Sire, Champion Albert 6023; dam, May Fair 5184.					
Ada of Orange 2d 65246	.....	17 3	292 0	7 days	6 8
Albert Johnson 29637—Sire, Prince's Kate's Glory 18573; dam, Flossie Johnson 50816.					
Katy Scituate's Beauty 100259	.....	16 0	257 10	7 days	5 3

N. B.—Confirmed butter-tests and authenticated fat estimates are marked by a star (*), and butter is estimated on the basis of 85% fat in butter. The old official butter-tests are marked by a dagger (†). All amounts are in pounds and ounces and ages are in years and months.

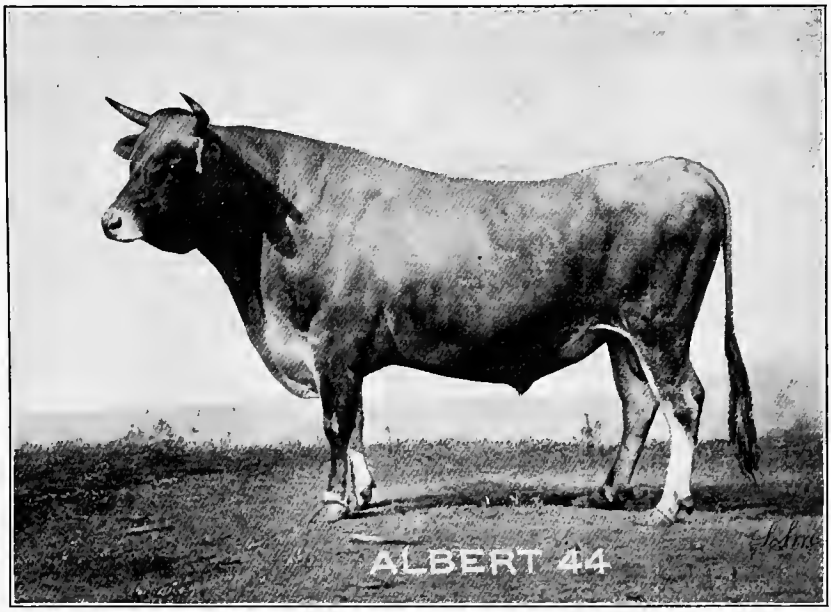

Albert 44

(Page 2)

Seven tested daughters. Bred by Wm. B. Dinsmore, Staatsburg, N. Y.; owned by Silas W. Robbins, Wethersfield, Conn.

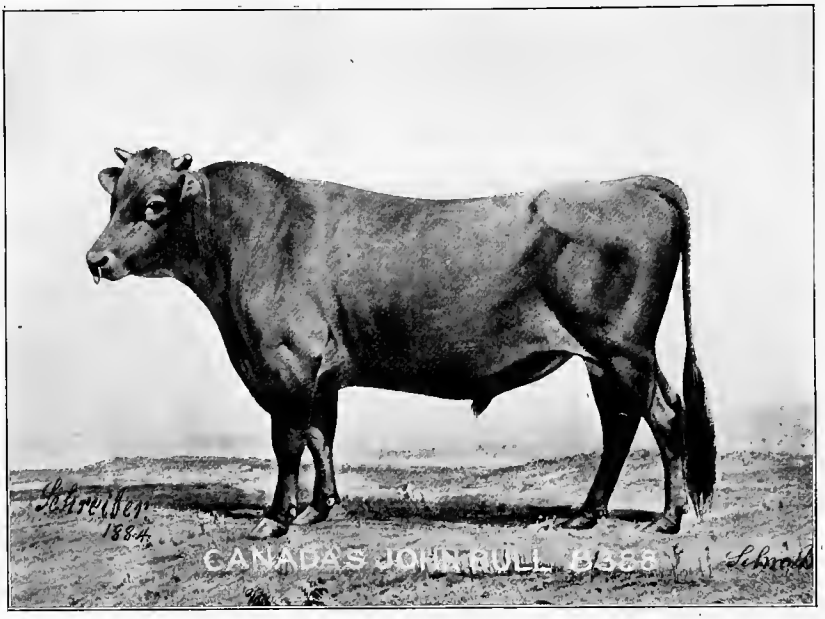

Canada's John Bull 8388

(Page 19)

Seven tested daughters. Bred by R. H. Stephens, St. Lambert, P. Q.; owned by T. A. Havemeyer, Mahwah, N. J.

	Fat	Butter	Milk	Period of Test	Age of Cow
Albert of Amherst Villa 33165—Sire, King of Amherst 25902; dam, Chief's Charella 61999.					
Albert's Alba 111721	.....	14 2	117 4	7 days	1 11
Albert's Comtesse 111718	.....	21 4	121 12	7 "	2 0
Albert's Ideal 111719	.....	15 10	125 15	7 "	2 0
Albert's Lobelia 111902	.....	18 1	106 9	7 "	2 1
Albert's Vesta 111711	.....	14 11	137 8	7 "	2 10
Albert Rex 7724—Sire, Duke of Darlington 2460; dam, Couch's Lily 3237.					
Albert's Cretesia 22881	.....	16 2	.....	7 days	3 2
Albert's Gem 34006	136 6.88	*160 8	2666 6.4	90 "	9 5
Albert's Lilley 19489	.....	15 2	322 0	7 "	4 5
Albert's Royalist 10169—Sire, Elmwood Royalist 6758; dam, Kitty Colt 2d 3887.					
Pearl Jenks 50834	.....	14 14	246 0	7 days	9 1
Pearl Jenks 2d 68908	.....	18 10	216 0	7 "	7 4
Ruby Jenks 56862	.....	18 3	254 0	7 "	8 1
Albert W. 6355—Sire, Plymouth Chief 4152; dam, Queen Ellen 13697.					
Shanenalawn 56892	.....	18 5	260 1	7 days	6 1
Alcamo 34637—Sire, Jersey Monarch 14084; dam, Emma's Pearl 57485.					
Alcamo's Fancy 176487	*12 8	14 11.4	253 6.4	7 days	7 3
Aldine 1136—Sire, Nelusko 479; dam, Gazelle of Mobile 1735.					
Bettie Dixon 4527	.....	15 0	281 8	7 days	6 11
Duchess Caroline 3d 6039	.....	15 8	224 0	7 "	6 2
Julia Evelyn 6007	.....	15 15.5	233 8	7 "	6 5
Lucky Belle 2d 6037	.....	16 14	276 8	7 "	5 4
Starkville Beauty 4897	.....	14 0	185 0	7 "	7 5
Alexis of M. 7963—Sire, Sir Archie 3015; dam, Mazie Bate 3364.					
Good Friday 20081	.....	14 12	197 4	7 days	3 9
Alexis S. King 59893—Sire, Naiad's St. Lambert King 30645; dam, Myrtle S. King 106582.					
Ethel of Allendale 186781	.....	.....	7205 0	1 year	2 3
" " " "	.....	.....	9008 11	280 days	4 9
" " " "	.....	.....	1301 5	30 "	4 10
Naiad's King's Mattie 198680	.....	17 12	303 0	7 "	6 0
" " " "	.....	.....	1109 0	30 "	5 11
" " " "	.....	.....	1249 11	30 "	6 10
" " " "	.....	.....	11140 0	1 year	6 10
Alfonso 3013—Sire, Signal 1170; dam, Rosa Gamp 2732.					
Alfaretta C. 34928	.....	14 11.5	288 3	7 days	9 6
Cordelia Signal 5th 83097	.....	14 5	181 8	7 "	3 5
Cynthia A. 43721	.....	20 10	246 0	7 "	7 6
Harmony 2d 17118	.....	19 3	273 3	7 "	5 1
Julia Signal 76428	.....	16 5	206 0	7 "	9 9
Lottie Signal 90039	.....	14 3.5	203 4	7 "	3 8
Même 2d 49946	.....	18 12.87	259 12	7 "	7 5
" " "	.....	39 10.25	576 12	16 "	7 5
Zeroda 43723	.....	16 7	219 0	7 "	3 9
Alfonso 2d 34264—Sire, Alfonso 3013; dam, Cordelia Signal 33452.					
Farada 2d 111389	.....	18 13	228 8	7 days	5 1
Alf. Signal 31184—Sire, Alfonso 3013; dam, Cordelia Signal 4th 73712.					
Minise Signal 96665	.....	18 4	277 2	7 days	6 3
Tormentris of Aurora 93948	.....	15 1.5	230 8	7 "	2 6

N. B.—Confirmed butter-tests and authenticated fat estimates are marked by a star (*), and butter is estimated on the basis of 85% fat in butter. The old official butter-tests are marked by a dagger (†). All amounts are in pounds and ounces and ages are in years and months.

	Fat	Butter	Milk	Period of Test	Age of Cow
Allegany Chief 2918—Sire, Signal 1170; dam, Corolla 4392.					
Augustella 63018	.....	14 2	126 0	7 days	5 0
Euphorbia 11229	.....	14 9.5	256 3	7 "	4 3
" "	.....	23 6.25	131 12	7 "	6 1
Gardiner's Ripple 11693	.....	19 12.5	264 12	7 "	5 0
Allegany Signal 10178—Sire, Cattaraugus Chief 6026; dam, Agapanthus 7174.					
Euphorbia 2d 27094	.....	15 0.5	258 8	7 days	5 3
Signal's Ripple 27093	.....	17 5	236 6	7 "	3 4
Almont 2789—Sire, Schinchon 1132; dam, Tina 3057.					
Kitty Potter 9893	.....	18 5	.....	7 days	6 0
Alney 7502—Sire, Indiaman 2071; dam, Aldarine 5301.					
Nitelis 102722	.....	16 0.5	329 12	7 days	6 0
Alpenoa 6062—Sire, Duke of Hartford 1179; dam, Lady Sarah 4931.					
Miss Signal 20379	.....	16 4	223 3	7 days	4 0
Alphadron 16460—Sire, Elevator 10664; dam, Pretty Rose 27430.					
Adonia 64699	.....	19 1	264 4	7 days	7 11
Alpha of Clifton 1824—Sire, Son of Alphea 562; dam, Gray Violet 3489.					
Niobe's Alpheanette 23336	.....	22 10.5	183 9.5	7 days	2 11
Alphea's Prince Pogis 58407—Sire, Handsome Stoke Pogis 52358; dam, Alphea J. 71616.					
Cana's Alphea 190102	.....	14 5	276 1	7 days	4 8
" " "	13 2.4	15 7.5	251 4	7 "	4 8
Alphea Star 7487—Sire, Mercury 432; dam, Lerna 3634.					
Conger's M. 32751	.....	16 2.5	183 8	7 days	5 4
Alpheon 6082—Sire, Florinde's Duke 4368; dam, Innocent 3749.					
Alpheon's Belle 27194	.....	†19 11	217 12	7 days	4 2
Alpheus 1168—Sire, Mercury 432; dam, Europa 176.					
Crust 4775	.....	15 7	.....	7 days	7 0
" "	.....	16 8	.....	7 "	8 2
Alpheus of Springvale 5645—Sire, Auchentoroly 3494; dam, Canobie 6964.					
Alma of Springvale 26951	.....	16 14	229 5	7 days	4 2
Pride of Springvale 20093	.....	19 2	245 0	7 "	10 4
Southern Pet 26675	.....	18 8	238 10	7 "	4 8
Altaica's Perrot 21441—Sire, Senator Perrot 16281; dam, Altaica 25047.					
Daisy Mekeel 70400	.....	15 5	213 0	7 days	4 2
American Rioter 13363—Sire, Pedro 3187; dam, Les Cateaux 22002.					
Ella of Briarcliff 68939	.....	14 0	201 5	7 days	5 1
Philena of Briarcliff 68938	.....	15 15.5	219 12	7 "	5 2
Ammon of Brondale 42386—Sire, Winfred H. 17415; dam, Gwendoline of Brondale 64838.					
June of Brondale 166611	.....	15 8	228 0	7 days	6 3
Andalusia's Pride 36152—Sire, Eurotas' Domino 27041; dam, Pocia of Andalusia 2d 79548.					
Cheerful of Argyle 118557	.....	17 9	245 4	7 days	3 7
Nora of Argyle 127520	.....	14 13.5	221 2	7 "	3 5
" " " "	14 10.3	*17 3.7	276 7	7 "	5 7
Nun of Argyle 127518	.....	15 4	219 3	7 "	3 3
Sallie of Argyle 118555	.....	16 6	247 4	7 "	5 7
Topaz of Argyle 127515	.....	18 4	253 12	7 "	3 7

N. B.—Confirmed butter-tests and authenticated fat estimates are marked by a star (*), and butter is estimated on the basis of 85% fat in butter. The old official butter-tests are marked by a dagger (†). All amounts are in pounds and ounces and ages are in years and months.

	Fat	Butter	Milk	Period of Test	Age of Cow
Angela's Rioter 20120—Sire, Ida's Rioter of St. L. 13656; dam, Angela Grande 32607.					
Angela's Pet 69776	.....	15 12	228 0	7 days	6 5
Vera McMillan 66520	.....	17 0.5	270 0	7 "	4 9
Angelo Pogis 29149—Sire, Marcus Angelo 15721; dam, Urtyga 35236.					
Zizania 127971	.....	15 1.5	270 0	7 days	4 1
Angelo's Chief 31852—Sire, Geranium's Chief 18607; dam, Angelo's Torment 39390.					
Angelo's Leaf 140052	.....	17 14	268 8	7 days	3 10
Antoinette's Koffee 26010—Sire, King Koffee 5522; dam, Lady Antoinette 24391.					
Ethleel Koffee of Lawn 116757	.....	17 7	212 9	7 days	4 1
Lelia Koffee of Lawn 120982	.....	17 3.5	211 8	7 "	3 1
Mogda Koffee of Lawn 131396	.....	15 5.5	196 7	7 "	4 0
Myra F. of Lawn 116758	.....	16 12	264 8	7 "	6 4
Yoethe Koffee of Lawn 121540	.....	15 8	243 0	7 "	3 8
" " " " "	*200 10	236 0.6	4054 9.6	120 "	7 9
Antrascine 4747—Sire, Le Brocq's Prize 3350; dam, Carrie of Hillside 3865.					
Bettie of Edgewood 31162	.....	14 2	217 8	7 days	6 4
Apis 1206—Sire, Collamore's Atlantic 739; dam, Undine 1864.					
Ida Bashan 4725	.....	18 0	270 8	7 days	7 3
Miss Beauty 4053	.....	16 12	251 2	7 "	11 1
Miss Belle 5083	.....	14 15	269 0	7 "	6 5
" " "	.....	†22 9	276 0	7 "	10 5
Applause 34234—Sire, Chromo 26113; dam, Onwa 59628.					
Bea of Lawn 121532	.....	20 2.5	284 1	7 days	5 1
Bennie of Lawn 150765	.....	15 7	245 5	7 "	4 2
Milka of Lawn 153132	.....	15 6	264 9	7 "	3 8
Pansy Darling of Lawn 2d 147916	.....	15 2	204 13	7 "	4 5
Triple of Lawn 131395	.....	15 0	217 0	7 "	4 1
Zelda of Lawn 134153	.....	18 8.5	290 3	7 "	5 2
" " " "	*14 1.8	16 9.6	306 15.2	7 "	9 9
Aquila 1208—Sire, Saracen 480; dam, Kate 1624.					
La Reine Centennielle 4999	.....	15 9	209 8	7 days	9 4
Arawana's Glencoe 33391—Sire, Matilda's Stoke Pogis 14832; dam, Arawana May 16267.					
Kate Katia 102602	.....	14 0	243 3	7 days	6 3
Arawana's Glory 8001—Sire, Reed's Farmer's Glory 5457; dam, Arawana Fuchsia 9933.					
Betsy's Glory 45604	.....	14 1	219 13	7 days	7 9
Argo 3737—Sire, Guy Mannering 698; dam, Argosy 4320.					
Miss Dora Deane 24505	.....	†15 5	230 9	7 days	3 11
" " " "	.....	16 3.5	226 0	7 "	3 11
" " " "	.....	17 9.63	256 8	7 "	4 10
Arnold's Bronx 3309—Sire, Lord Bronx 2d 1730; dam, Coreopsis 4188.					
Herberta 8811	.....	16 15	231 15	7 days	6 2
Arthur Dunn 42469—Sire, Prince of Pontiac 35516; dam, Tessie Dunn 83771.					
Angie Dunn 144646	*430 10.9	506 10.9	7095 0	1 year	5 10
Olive Dunn 188832	*671 13.8	790 6.8	9930 4	1 "	8 0
" " "	.....	.....	*10121 14	1 "	7 11
Asgard 1379—Sire, Little Joker 693; dam, Celestine 2389.					
Typha 5870	.....	16 11	234 9	7 days	7 4

N. B.—Confirmed butter-tests and authenticated fat estimates are marked by a star (*), and butter is estimated on the basis of 85% fat in butter. The old official butter-tests are marked by a dagger (†). All amounts are in pounds and ounces and ages are in years and months.

	Fat	Butter	Milk	Period of Test	Age of Cow
Ashantee of the Darby 30124—Sire, Ashantee's Royalist 18440; dam, Pride's Gem 58944.					
Ashantee's Daisy of D. 97633	.....	23 5	345 13	7 days	8 3
Asterisk's Stoke Pogis 29182—Sire, Melia Ann's Stoke Pogis 22042; dam, Asterisk 21349.					
Fernside 113278	.....	15 3	226 5	7 days	3 5
Astronomer 4150—Sire, Hornbeam 2123; dam, Little Star 4445.					
Brunette of Scarsdale 13276	.....	17 0	240 0	7 days	4 1
Atamasco 2731—Sire, Padisha 1623; dam, Vinca 3525.					
Arawana Chèvre Feuille 15097	.....	14 9	214 4	7 days	4 1
Athal's Stoke Pogis 24116—Sire, Matilda's Stoke Pogis 14832; dam, Duchess of Athal 10857.					
M. S. P.'s Primrose 2d 74528	.....	15 11	291 2	7 days	10 3
A-T-7 20701—Sire, Rioter Boom. 14406; dam, Felicitate 33351.					
Reber's Belle 62805	.....	17 9	245 0	7 days	9 9
Augerez' King, F.S. 380 C.—					
Printonette 26121	.....	14 8	181 0	7 days	2 0
Augustus Davy 15583—Sire, Tormentor 3533; dam, Augusta Davy 2431.					
Davy's Dot 41693	.....	14 8	183 8	7 days	11 0
Aurated Victor Pogis 34615—Sire, Lucy's Stoke Pogis 4th 26533; dam, Aurated Pogis 2d 65666.					
Jewel's Jewel 129528	.....	15 0	215 0	7 days	5 1
Lassie Victor Pogis 124598	.....	15 10	287 8	7 "	3 0
Aurated Victor Pogis 5th 47956—Sire, Aurated Victor Pogis 34615; dam, Lottie St. L. 110828.					
Sapho V. 167529	.....	16 11	261 8	7 days	4 1
Auroraboreëllis 2408—Sire, Umpire 1637; dam, Lady of Walnut Grove 4837.					
Goodbye 27366	.....	16 13	223 0	7 days	4 8
Income 19472	.....	16 9	251 9	7 "	5 8
Aurora Chief 20039—Sire, Chief 10663; dam, Verte 12023.					
Hallie Rice 75777	.....	24 8.5	290 12	7 days	5 5
Mona Caird 75776	.....	25 7.25	362 4	7 "	5 3
" " "	.....	127 5.75	2064 12	42 "	5 2
Authority 27197—Sire, Author 18552; dam, Dear Keepsake 27192.					
Tamarack 69900	.....	14 3	186 4	7 days	5 2
Autocrat 1065—Sire, Yankee, P.S. 27 C.; dam, Forget-me-not, F.S. 626 C.					
Lady Wellington of Milton 12234	.....	18 11	253 0	7 days	11 3
Aventurier 4254—Sire, Columbiad 2d 1515; dam, Felicia 3748.					
Pet of Rose Lawn 11326	.....	18 1	258 5	7 days	4 0
" " " " "	.....	†15 8.5	246 10	7 "	5 1
Azelda's Wanderer 12997—Sire, Wanderer 3014; dam, Azelda 3872.					
Azelda's Valhalla 45234	.....	14 5	187 0	7 days	6 1
Wanderer's Shiloh 65942	.....	15 0	215 0	7 "	5 11

N. B.—Confirmed butter-tests and authenticated fat estimates are marked by a star (*), and butter is estimated on the basis of 85% fat in butter. The old official butter-tests are marked by a dagger (†). All amounts are in pounds and ounces and ages are in years and months.

	Fat	Butter	Milk	Period of Test	Age of Cow
Bab's Rioter St. Lambert 28060—Sire, Ruby's Star of St. Lambert 20719; dam, Babinette 22049.					
Dagmar of Florence 3d 146649	.....	14 10	208 14	7 days	4 11
Queen Mab of Florence 129193	.....	15 13	334 7	7 "	8 4
Babylon 4723—Sire, Jacob 1377; dam, Echo 2d 5785.					
Countess Lowndes 26874	.....	17 8	210 0	7 days	2 3
Bachelor Comatrio 34636—Sire, Comely's Matilda Rioter 27879; dam, Minnie Mar 48602.					
Claudia Miles 126078	.....	15 10	345 8	7 days	10 0
Bachelor of Meridale 40730—Sire, Ida of St. Lambert's Bull 19169; dam, Signodelle 3d 50067.					
Gem's Maid 156985	.....	15 4	216 0	7 days	4 8
Bachelor of St. Lambert 4558—Sire, Orloff 3143; dam, Charity of St. Lambert 6638.					
Fawn of St. Lambert 27942	.....	15 5.5	353 8	7 days	3 9
" " " " "	.....	571 6	14535 12	1 year	3 9
Balboa 1244—Sire, Duke of Grayholdt 1035; dam, Ibex 2724.					
Maid of Saragossa 9086	.....	16 6	190 5	7 days	7 7
Orphan Duchess 3d 21284	.....	16 3	231 12	7 "	6 4
Sunny Lass 6033	.....	14 7	192 12.5	7 "	4 9
Verbena of Fernwood 9088	.....	15 0	196 13	7 "	4 7
Baldwin's Frolic 13840—Sire, Koba Jr. 2471; dam, Playful 4893.					
Lady Delphine 28460	.....	14 4	277 0	7 days	8 3
Ballad 20239—Sire, Young Combination 14550; dam, Czarina Lenox 31706.					
Connoisseur 65644	.....	20 13	304 0	7 days	6 2
Baltimore Boy 837—Sire on I. of J.; dam, Violet of Oakland 2080.					
Lady Oaks 2d 5246	.....	15 2	.....	7 days	6 6
Banshee's Stoke Pogis 29261—Sire, Canada's Sir George 18290; dam, Banshee of St. Lambert 69078.					
Palestine Bess 102970	.....	16 12	260 12	7 days	3 7
" " "	.....	19 0	269 8	7 "	4 7
Baritone 1075—Sire, Euclid 520; dam, Lady Mary 1148.					
Empress of Ely 2d 6771	.....	16 8	.....	7 days	5 4
Barker's Dandy 3758—Sire, Dandy Dinmont 1058; dam, Dido Hurd 2581.					
Kate Daisy 8264	.....	14 4	276 4	7 days	6 5
Barney 1491, imp.—					
Thorndale Belle 5265	.....	14 8	172 0	7 days	6 6
Baron, P.S. 289 H.C.—Sire, Farmer's Glory 5196; dam, Perry Farm Maid, P.S. 178 C.					
Baron's Rosette 25988	.....	15 4	181 13	7 days	2 6
Baron's Sophie 17615	.....	19 15.87	271 8	7 "	5 1
Baronet 2240—Sire, Lord Lisgar 1066; dam, Amelia 484.					
Baronetti 8425	.....	16 14.5	258 0	7 days	6 7
Bonnie 2d 5742	.....	14 11.5	200 2	7 "	6 8
Chamomilla 7552	.....	16 10	223 8	7 "	4 11
Uinta 5743	.....	14 10	234 4	7 "	6 1

N. B.—Confirmed butter-tests and authenticated fat estimates are marked by a star (*), and butter is estimated on the basis of 85% fat in butter. The old official butter-tests are marked by a dagger (†). All amounts are in pounds and ounces and ages are in years and months.

	Fat	Butter	Milk	Period of Test	Age of Cow
Baron Hugo 15208—Sire, Baron of St. Lambert 5286; dam, Stolen Kisses 16864.					
Addais 92923	.....	14 3	210 4	7 days	1 8
Baroness Argyle 40498	.....	18 12	310 0	7 "	4 7
" " "	159 14.88	*188 2.4	3266 3.2	90 "	6 8
" " "	46 0.8	*54 2.8	925 8	30 "	7 0
Baroness Hugo 47563	.....	15 10.25	237 1.5	7 "	9 11
Clover of Argyle 76745	.....	15 10	213 4	7 "	3 3
Cream's Pride 47570	.....	17 2	310 0	7 "	5 2
Czarina of Spring Hill 47568	.....	15 10	278 8	7 "	6 7
Dame Lofty 47567	.....	15 10	296 0	7 "	4 2
Duchess of Argyle 7th 47569	.....	14 8	229 4	7 "	5 4
Elsie Lofty 61451	.....	18 3	303 0	7 "	6 1
Esther Lofty 68754	.....	14 6	226 2	7 "	3 11
Jewel of Argyle 68752	.....	18 2	295 8	7 "	3 3
Nan of Argyle 47561	.....	14 5	280 0	7 "	4 7
Onyx of Argyle 76742	.....	18 5	280 8	7 "	2 10
Rose of Lorne 76744	.....	17 3	252 4	7 "	9 8
Baron Neptune 10090—Sire, Baron, P.S. 372 H.C.; dam, Dora Neptune 20318.					
Harriet Neptune 52344	.....	18 6.5	315 0	7 days	5 7
Baron of East View 17630—Sire, Baron of St. Lambert 5286; dam, Lady Mary of East View 16659.					
Tylesholm Blythesomie 101347	.....	16 0	301 8	7 days	7 2
Baron of Glen Rouge 53371—Sire, St. Lambert of Berlin 35750; dam, Leonora of Canada 94906.					
Baron's Glen 171667	.....	14 14.25	247 3.5	7 days	3 3
Baron of Riverside 23793—Sire, Baron Hugo 15208; dam, Rose of Argyle 35345.					
Lightning of St. Lambert 91392	.....	14 2	271 8	7 days	5 11
Baron of St. Lambert 5286—Sire, Stoke Pogis 3d 2238; dam, Favorite of St. Lambert 5118.					
Pauline Hugo Pogis 37098	.....	14 14	230 0	7 days	6 6
Baron of the Isles 9146—Sire, Baronet, P.S. 307 H.C.; dam, Lady of the Isles 2d 16652.					
Lady Elfled 40757	.....	18 0	213 0	7 days	4 3
Baron's Hugo Pogis 14008—Sire, Baron of St. Lambert 5286; dam, Mermaid of St. Lambert 9771.					
Baron's Lorna 101623	.....	21 3	260 8	7 days	4 9
Baron's Vesta 108616	.....	17 2	267 9	7 "	4 10
Butterfly's Gingham 137186	.....	17 11.5	264 2.5	7 "	4 2
Barry St. Helier 22065—Sire, Huanuco 12574; dam, Almost St. Helier 33084.					
Bertie Don 2d 74088	.....	16 14	146 8	7 days	3 2
Bay View Chief 23853—Sire, Chief 10663; dam, Lottie B. 10039.					
Lady of Bay View 66029	.....	16 12	213 4	7 days	2 11
Beacon Comet 675—Sire, Comet 130; dam, Jersey Belle (No. 2) 1527.					
Zillia 2d 1693	.....	15 2	249 8	7 days	15 10
Beaconsfield 3416—Sire, Top-Sawyer 1404; dam, Brunette Lass 1780.					
Cherokee Rose 20921	.....	23 10	227 0	7 days	3 0
Waxie 19706	.....	20 2.5	218 0	7 "	7 3
Beatrice C.'s Pogis 38583—Sire, Bajax 28142; dam, Beatrice C. 72267.					
Mab's Cretesia 159868	.....	20 14	258 14	7 days	7 2
Beauclerc 1882—Sire, Scion 1033; dam, Niobe 99.					
Nelida 2d 8227	.....	15 2.5	262 2	7 days	3 9

N. B.—Confirmed butter-tests and authenticated fat estimates are marked by a star (*), and butter is estimated on the basis of 85% fat in butter. The old official butter-tests are marked by a dagger (†). All amounts are in pounds and ounces and ages are in years and months.

Champion Flying Fox 61441

(Page 21)

Two tested daughters. Bred by John A. Marett, Island of Jersey; owned by Thos. W. Lawson, Scituate, Mass.

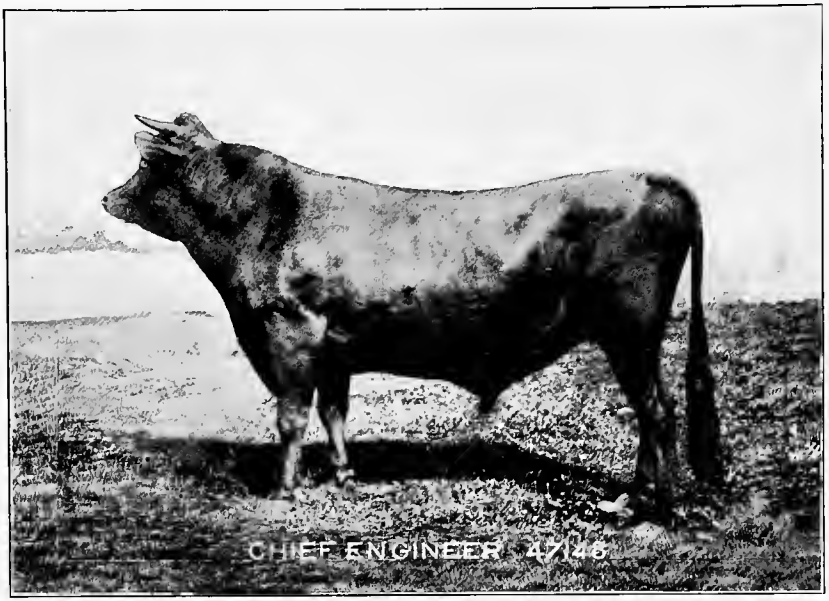

Chief Engineer 47148

(Page 24)

Eleven tested daughters, seven of them with authenticated tests for one year. Bred by Richardson Bros., Davenport, Iowa; owned by Estate of W. S. Ladd, Portland, Oregon.

	Fat	Butter	Milk	Period of Test	Age of Cow
Beauty Boy of Jefferson 5753—Sire, Browny, P.S. 158 H.C.; dam, Beauty of Lecq 12310.					
Duchess of Jefferson 17144	.....	16 9	241 10	7 days	15 1
Beauty's Greycoat, P.S. 2248 C.—Sire, Nunthorpe, P.S. 1769 H.C.; dam, Fidélité Beauty, F.S. 7499 C.					
Imported Grace Darling 145737	.....	15 3	201 4	7 days	5 2
Beauty's Stoke Pogis 14175—Sire, Diana's Rioter 10481; dam, Beauty of Lee Farm 15694.					
Luta Pogis 69501	.....	14 1.5	229 0	7 days	5 3
Madame Pogis 74452	.....	14 4	255 6.5	7 "	5 5
Marie Bash 81441	.....	16 0	266 0	7 "	6 0
Mary Brown 81213	.....	15 11.5	308 14	7 "	7 1
Melrose Princess 2d 62003	.....	14 11	228 3	7 "	5 8
My Alpha's Beauty 56469	.....	15 0	164 8	7 "	6 6
Quinnie Pogis 61924	.....	16 10	237 0	7 "	5 7
Beau Voir, P.S. 1668 H.C.—Sire, Republicain, P.S. 1275 C.; dam, Solitaire, F.S. 7458 C.					
Jessie of St. Lawrence 168504	.....	19 12	282 10	7 days	11 2
Beeswax 1931—Sire, Wethersfield 966; dam, Lilly 2578.					
Cordelia Baker 8814	.....	17 9	.....	7 days	5 2
Mary Clover 9998	.....	14 15	212 8	7 "	6 4
Bee's Wing, P.S. 59 C.—Sire, Orange Skin, P.S. 19 H.C.; dam, Beeswing, F.S. 210 H.C.					
Daisy 2d 15761	.....	15 8	231 8	7 days	7 0
Bel Caliph 1432—Sire, Belisario 640; dam, Calliope 1326.					
Mollie Garfield 12172	.....	18 7	.....	7 days	.....
" " "	.....	22 12	258 3	7 "	7 2
" " "	.....	163 0	1877 12	62 "	6 3
Belisarius of Bayside 34401—Sire, Primrose Park's Pasha 26203; dam, Pride of Williamsville 73214.					
Eva Roberts 127747	.....	14 1	215 12	7 days	3 1
Belle May's Rioter 49284—Sire, Mollie's Rioter of St. L. 31332; dam, Belle May Blossom 83948.					
Queen Topaz of the Valley 170189	.....	14 12	275 8	7 days	4 2
Belle's Cowboy 43990—Sire, John of Fairview 19490; dam, Belle Dear 112518.					
Anastasia R. 146432	.....	15 1.1	234 12	7 days	3 2
Bellman's Boy 14003—Sire, Bellman 6968; dam, Grinnell Lass 11859.					
Ida Bellman 48273	.....	17 5.5	211 8	7 days	4 0
Belmont Rioter 22849—Sire, Angela's Rioter 20120; dam, Belmont Beauty 2d 51157.					
Rioter's Drosera 81056	.....	18 4	231 8	7 days	3 11
Bem 18867—Sire, Col. Mapleson 10325; dam, Martha Ann 27388.					
Alta B. 73003	.....	14 13	215 6	7 days	7 2
Ben Butler of Bovina 2024—Sire, Vermont 893; dam, Bertha 2d 2264.					
Dorothy of Bovina 9373	.....	15 4	205 0	7 days	5 3
Pride of Bovina 8050	.....	16 9	214 11	7 "	6 0
Ben D. 24164—Sire, Tinkham's Darlington 12870; dam, Mab of Deerfoot 2d 3590.					
Whisk of Meridale 131023	.....	15 0	204 11	7 days	7 3
Bengal 30954—Sire, Herotas 26500; dam, Paradox 65003.					
Mercurina of Hood Farm 113069	.....	14 7.5	226 6	7 days	5 10

N. B.—Confirmed butter-tests and authenticated fat estimates are marked by a star (*), and butter is estimated on the basis of 85% fat in butter. The old official butter-tests are marked by a dagger (†). All amounts are in pounds and ounces and ages are in years and months.

	Fat		Butter		Milk		Period of Test	Age of Cow	
Ben Hur Pogis 38370—Sire, Eurotas' Hugo Pogis 28476; dam, Emma's Pearl 57485.									
Ben Hur's Diana 176275	*14	6.5	16	15.2	260	14.4	7 days	7	1
Ben Hur's Kate 196657	*14	9.8	17	3.1	286	3.2	7 "	6	0
Ben Hur's Lily 187920	*13	11.7	16	2.5	250	14.4	7 "	5	4
Marvel of Highland 135399	.....		15	11	279	12	7 "	3	6
Ben Nora 2262—Sire, Ben Rajah 795; dam, Nora 434.									
Emma Hudson 12469	.....		16	2	.....		7 days	4	1
Ben of Maple Grove 21923—Sire, William the Conqueror 7386; dam, Ben's Rosamond 11562.									
Ben's Bonne 87756	.....		14	5	231	0	7 days	6	10
Ben of St. Lambert 22666—Sire, Rioter St. Lambert Boy 14221; dam, Elsie Rex 19445.									
Ethel Bina 86382	.....		14	3	213	0	7 days	8	7
Ben Rajah 795—Sire, Rajah 340; dam, Eliza 619.									
Myrtle of Ridgewood 7858	.....		14	1	184	0	7 days	4	2
Ben Weston 3111—Sire, Hamilton 1074; dam, Etta 1756.									
Comtesse D'Espagne 10308	.....		14	0.5	204	0	7 days	5	11
Bergen 5567—Sire, Duke of Darlington 2460; dam, Rachel Ray 1754.									
Madge Berg 24165	.....		14	0	273	12	7 days	4	7
Berger, P.S. 278 C.—Sire, Farmer's Glory 5196; dam, Agille, P.S. 324 C.									
Miss Bligh 24561	.....		15	2	.....		7 days	4	0
Berlin 4507—Sire, Polonius 2513; dam, Vinnie 1945.									
Luella Berlin 16927	.....		14	6	.....		7 days	3	10
Berlin Prince 3360—Sire, John Rex 2761; dam, Lady Mel 429.									
Guinevere Sinclair 11167	.....		14	9	234	4	7 days	4	6
Trixket 16292	.....		14	2.5	188	0	7 "	7	8
Berry 26432—Sire, Dalton 20117; dam, Flincana 67517.									
Gipsy's Berry Duchess 86124	.....		18	11.5	312	8	7 days	3	7
" " " "	.....		28	6.25	328	0	7 "	6	2
Bertha's Pogis 17993—Sire, Victor Hugo Pogis 11256; dam, Bertha Morgan 4770.									
Arbutus Pogis 67415	.....		15	4	246	0	7 days	11	6
Lady Grace Pogis of S. 79462	.....		20	5	248	0	7 "	6	0
Bertha's Pogis 2d 27065—Sire, Bertha's Pogis 17993; dam, Rioter's Judy 32374.									
Bertha's Royal Daisy 104901	.....		16	2.5	239	0	7 days	4	5
Bert M. of St. Lambert 28504—Sire, Rioter of St. Lambert 16501; dam, Onnolee of Don L. 73289.									
Annie Bert of O. H. 207436	.....		15	3.5	265	0	7 days	5	4
Bert's Annie F. 208348	.....		14	8	211	0	7 "	3	1
Bertram 1883—Sire, Scion 1033; dam, Favorita 3198.									
Lady Josephine 11560	.....		19	2	.....		8 days	4	4
Bessie's Lorne 53342—Sire, Lorne of Meridale 34024; dam, Bessie Lewis 66379.									
Mollie Lorne 164853	*13	1.8	15	6.8	293	3.2	7 days	6	11

N. B.—Confirmed butter-tests and authenticated fat estimates are marked by a star (*), and butter is estimated on the basis of 85% fat in butter. The old official butter-tests are marked by a dagger (†). All amounts are in pounds and ounces and ages are in years and months.

	Fat	Butter	Milk	Period of Test	Age of Cow
Bessie's Stoke Pogis 23871—Sire, Beauty's Stoke Pogis 14175; dam, Bessie Havens 45264.					
Belle's Bess 133028	.....	18 2.5	223 9	7 days	7 10
Bessie's Casta 121757	.....	21 11	355 2	7 "	7 0
Casta D. Pogis 2d 104434	.....	18 5	285 2	7 "	8 9
Casta's Bessie 115364	.....	15 12	233 7	7 "	7 8
Tatty Torment 110222	.....	15 6	187 3.2	7 "	6 3
Bessie's Toltec 19859—Sire, Toltec 6831; dam, Bessie Russ 2d 14649.					
Dutsy Gordon 2d 108503	.....	14 7.5	160 4	7 days	5 9
Lula Gordon 2d 90067	.....	15 4.5	222 8	7 "	5 2
Best Boy 50538—Sire, Miami 2d 21331; dam, Dulce's Pet 106440.					
Queen Edna Alden 2d 176020	.....	18 8	293 0	7 days	5 8
Betsona's Khedive 20271—Sire, Rosona's Koffee 18260; dam, Betsona 16776.					
Betsona Khedive Le Gros 111405	15 8	*18 3.8	282 0	7 days	10 10
Betsy's Stoke Pogis 20490—Sire, Matilda's Stoke Pogis 14832; dam, Betsy of Rochester 23562.					
Biko 91875	.....	16 4.5	287 9	7 days	7 3
Bianca's Victor 29663—Sire, Sir Hugo of St. Lambert 13726; dam, Bianca Lass 14997.					
Victoria Queen 126298	60 1	70 10	998 11.2	30 days	11 5
Bijou, F.S. 65 C.—					
Patterson's Beauty 4760	.....	18 0	.....	7 days	.....
Bill Wilson 40967—Sire, Garfield's Black Prince 24548; dam, Jane Vail 68431.					
Wilson's Lily 144392	.....	14 13	215 6	7 days	9 3
Billy of Wilmington 48058—Sire, Billy Russell 26384; dam, Matrimony 75376.					
Dorothy Russell 135659	.....	16 4	294 1	7 days	11 4
Billy Russell 26384—Sire, Prince Pogis 10682; dam, Honeymoon of St. Lambert 11221.					
Between 86664	.....	18 9.25	317 8	7 days	5 5
Bingiéta's St. Helier 34340—Sire, Niagara Prince 21115; dam, Bingiéta 3d 41305.					
St. Helier's Regic 128707	.....	24 3.5	245 6	7 days	2 8
Bingo 1811—Sire, Motley 515; dam, Bessie 139.					
Mrs. Knickerbocker 19367	.....	15 8	305 8	7 days	6 0
" " "	.....	16 8.5	190 4	7 "	8 1
Bingo 2d 6749—Sire, Bingo 1811; dam, Madge Livingston 6695.					
Lady Bingo 24160	.....	15 4	172 8	7 days	6 0
Miss Bingo 80096	.....	24 12	255 4	7 "	8 7
Onnolee 23804	.....	16 4	186 4	7 "	6 6
Birom 35187—Sire, Oonan's Pogis 17165; dam, Miss Griselda 34931.					
X-Ray 114721	.....	17 3	248 0	7 days	4 9
Bishop 28851—Sire, Gigantic Rex 24187; dam, Merlette's Darling 9823.					
Portfolio 84633	.....	15 5.5	253 2	7 days	4 8
Bishop of Mass. 56653—Sire, Mint of Interlaken 45219; dam, Chilioness Queen 82973.					
Fernwood Fairy 180504	*362 11	426 12	7259 9	1 year	4 10
Bismarck 1423, imp.—					
Trudie 2d 4084	.....	15 0	.....	7 days	6 11
Bismarck (Fairbanks') 1277—Sire, Byron 279; dam, Sylvia 687.					
Narmeoka H. 12323	.....	18 12	381 1	7 days	8 6

N. B.—Confirmed butter-tests and authenticated fat estimates are marked by a star (*), and butter is estimated on the basis of 85% fat in butter. The old official butter-tests are marked by a dagger (†). All amounts are in pounds and ounces and ages are in years and months.

	Fat	Butter	Milk	Period of Test	Age of Cow
Bismarck of Jersey 12885—Sire, Paddy 899; dam, Jennie of the Vale 9553.					
Sirona 3d 67964	.....	15 8	255 15	7 days	13 7
Bisson of Longfield 41076—Sire, Bisson's Pogis 30781; dam, Lady Ierne 76891.					
Myrrha's Prize 146902	.....	15 9	165 0	7 days	2 8
Bisson's Landseer 27520—Sire, Khedive's Landseer 21926; dam, Bisson's Belle 31144.					
Bissonise 110476	.....	14 11	212 12	7 days	2 5
Bisson's Beauty 95023	.....	16 4	166 0	7 "	4 2
Bisson's Emma 100408	.....	14 3	160 0	7 "	2 3
Bisson's Ethleel 80921	.....	14 11.75	211 8	7 "	3 11
Bisson's Fancy Pogis 106415	.....	14 3.5	232 13	7 "	3 9
" " " "	.....	17 1.5	240 12	7 "	4 8
Bisson's Oonan 108518	.....	14 9	163 8	7 "	5 3
Bisson's Perfection 103628	.....	14 9.5	201 11	7 "	2 1
Bisson's Pride 108517	.....	14 0.5	157 8	7 "	1 11
Bisson's Royal Queen 131351	.....	16 8	196 4	7 "	4 10
Bisson's Signaline 93844	.....	14 3	153 8	7 "	2 2
Bisson's Southern Daisy 112992	.....	14 2.5	177 10	7 "	2 4
Bisson's Wandrina 100409	.....	18 0	227 15	7 "	2 6
Donney Pogis 3d 100199	.....	16 0.75	198 8	7 "	4 8
Emma Landseer 4th 109233	.....	14 9.5	150 8	7 "	2 1
Hood Farm Belle 149965	.....	14 5.5	198 13	7 "	4 9
" " " "	12 2	*14 4	260 5	7 "	7 3
Hood Farm Bisson 136398	.....	15 8	221 0	7 "	4 7
Hood Farm's Fancy 134529	.....	14 6.5	211 1	7 "	4 2
Katie Bisson 100200	.....	14 7	137 0	7 "	2 2
Lucy Lee H. 2d 93845	.....	15 4	201 1	7 "	7 6
Waxie of Aurora 86955	.....	17 4	218 0	7 "	2 7
Bisson's Landseer Jr. 39067—Sire, Bisson's Landseer 27520; dam, Rosy Dream 2d 27127.					
Landseer's Ashantee 118186	.....	15 12.5	202 12	7 days	3 1
Bisson's Landseer 7th 40506—Sire, Bisson's Landseer 27520; dam, Kate Oxford 2d 69270.					
Miss Margaret G. 135435	.....	18 4.5	211 10.5	7 days	2 3
Bisson's Landseer's King 57792—Sire, Bisson's Landseer 27520; dam, Fancy Wax 37159.					
Bisson's Rosy Queen 203333	12 6.72	*14 9.8	188 6.4	7 days	2 7
Bisson's Oonan's Harry 47316—Sire, Bisson's Landseer 27520; dam, Pearl's Oonan 2d 86105.					
Oonan's Tess 165338	.....	20 2	296 11	7 days	5 1
" " "	.....	39 7	569 1	14 "	5 1
Bisson's Pogis 30781—Sire, Ida's Landseer 17745; dam, Bisson's Belle 31144.					
Bisson's Idex 133952	.....	17 11	270 0	7 days	3 11
Bisson's Rosa 97830	.....	15 1.75	176 7.5	7 "	3 2
Marchande 2d 93823	.....	15 9	203 13	7 "	4 0
" " "	.....	17 4.5	242 5.75	7 "	6 7
Silver Pogis of O. H. F. 205344	.....	19 2	301 1.6	7 "	7 2
" " " " "	.....	75 8	1228 9.6	30 "	7 2
Bisson's Pogis 5th 36684—Sire, Bisson's Pogis 30781; dam, Ida's Dream 50070.					
Callie d'Or's Babe 129947	.....	16 10	259 5	7 days	3 3
Bisson's Pogis 6th 36685—Sire, Bisson's Pogis 30781; dam, Tomassee 76875.					
Pride's Bess 141857	.....	14 11.5	233 8	7 days	8 0
Princess Bisson 154593	.....	14 1	238 0	7 "	3 1
Biveno of Ogston 13253—Sire, Guy Fawkes 3725; dam, Bijou Ogston 8210.					
Bicora 2d 91188	.....	16 3	218 8	7 days	4 2
Ogstree 90943	.....	14 2	222 8	7 "	4 5

N. B.—Confirmed butter-tests and authenticated fat estimates are marked by a star (*), and butter is estimated on the basis of 85% fat in butter. The old official butter-tests are marked by a dagger (†). All amounts are in pounds and ounces and ages are in years and months.

	Fat	Butter	Milk	Period of Test	Age of Cow
Black Defiance 4014—Sire, King of Scituate 3622; dam, Belle of Scituate 7977.					
Pauline Vivienne 11305	.....	16 13	.....	7 days	4 5
Vivian 15813	.....	16 0	193 8	7 "	4 6
Black Diamond V. 4970—Sire, Compeer 2367; dam, Valhalla 5300.					
Alberta Signal 18611	.....	20 11	224 15	7 days	3 4
Alphea Vaudrada 17468	.....	19 7	212 6	7 "	8 5
Letitia Hunter 35575	.....	17 5	211 4	7 "	4 11
Marion Hill 40777	.....	15 1	201 8	7 "	5 11
Pansy Patterson 18612	.....	15 15	150 12	7 "	2 0
Black Prince of Linden 9063—Sire, Black Prince of Hanover 2873; dam, Marjoram 2d 12805.					
Annie Rohler 83631	.....	15 12	266 8	7 days	7 3
Princess Rioter 29588	.....	17 6	274 0	7 "	4 5
Black Prince of Taxus 14472—Sire, Black Prince of Linden 9063; dam, Westphalia 24384.					
Bessie Prince 69450	.....	18 11.5	254 4	7 days	10 9
Blackstone of Orange 8337—Sire, Delaware Darling 3461; dam, Butter Flirt 572.					
Ora of Forester 54698	.....	15 12	207 4	7 days	9 2
Blennerhasset 3334—Sire, Prince of Rose Croix 1893; dam, Belle of Collingwood 5565.					
Monocacy Dimple 9680	.....	14 3	.....	7 days	5 6
Blondin 3d 1935—Sire, Blondin 1934; dam, Belle of Jersey 363.					
Atricia 6029	.....	15 3	.....	7 days	5 0
Daisy of Hillside Farm 6025	.....	16 0	274 0	7 "	8 0
Bloomfield's Pogis 17209—Sire, Ida's Stoke Pogis 13658; dam, Duchess of Bloomfield 3653.					
Douskha 63439	.....	15 5.75	227 14	7 days	4 1
Blossom's Lord 19191—Sire, Blossom's Tennessee 6060; dam, Lady Berlin 7564.					
Byblis 4th 53661	.....	16 12.25	244 2	7 days	10 1
Blossom's Tennessee 6060—Sire, Top-Sawyer 1404; dam, Blossom of the Grange 6958.					
Lady Creamly 4th 19077	.....	17 6.5	215 12	7 days	5 0
Lily of Riverside 19599	.....	14 9	214 0	7 "	4 1
Blücher 48, imp.—					
Beauty Blücher 308	.....	14 3	232 5	7 days	13 0
Blücher 2d 102—Sire, Blücher 48; dam, Belle Bowen 206.					
Myrtle 2d 211	.....	15 12	.....	7 days	6 0
Blue Belle's Flying Fox 64762—Sire, Champion Flying Fox 61441; dam, Golden Lad's Blue Belle 172290.					
Pisgah Fern 194502	.....	14 6	278 0	7 days	4 11
Blue Boy, P.S. 2578 H.C.—Sire, Uncle Peter, P.S. 2115 H.C.; dam, Imported Blue Belle 180234.					
Blue Belle Princess 157364	.....	15 1	242 3	7 days	3 10
Bluetooth 1821—Sire, St. Helier 45; dam, Silene 4307.					
Bessie Bradford 2d 7271	.....	15 2	.....	7 days	5 6
Bluff Chief 50492—Sire, Bluster 22798; dam, Geneva S. 57170.					
Eldermaid 163584	*14 10.9	17 4	343 8	7 days	7 6

N. B.—Confirmed butter-tests and authenticated fat estimates are marked by a star (*), and butter is estimated on the basis of 85% fat in butter. The old official butter-tests are marked by a dagger (†). All amounts are in pounds and ounces and ages are in years and months.

	Fat	Butter	Milk	Period of Test	Age of Cow
Bluster 22798—Sire, Diploma 16219; dam, Commotion 52960.					
Betty Oldam 117965	.....	15 0	227 0	7 days	4 4
Bluster's Jeannette 160893	14 3.7	*16 11.9	286 6.4	7 "	3 3
Bluster's Pip 101165	11 14.9	*14 0.6	210 3	7 "	2 3
" " "	14 2.8	*16 10.8	256 1.6	7 "	5 7
" " "	16 0.4	*18 13.7	307 9.6	7 "	6 8
Caucus Maid 69525	.....	15 8	229 8	7 "	4 3
Domett 88179	.....	16 2	205 12	7 "	2 7
Justa B. 142005	.....	16 10.25	273 1.6	7 "	4 5
Lady Mata 121772	12 3.2	*14 5.6	235 0	7 "	5 6
Lydia Davis 128718	11 15.7	*14 1.5	236 1.6	7 "	4 1
Miss Bluster 108231	13 3	*15 8	210 4.8	7 "	2 5
" " "	.....	50 15	705 12.8	24 "	2 5
Oona B. 149105	12 3.2	*14 5.6	223 1.6	7 "	2 2
" " "	.....	16 0.25	320 14.4	7 "	7 6
" " "	61 5.4	72 2.6	1362 0	30 "	7 6
Valentine's Alice 161804	.....	16 14.5	242 3.2	7 "	4 9
" " "	58 2.6	68 6.8	981 14.5	30 "	4 9
Bluster's Tormentor 53669—Sire, Oonan's Tormentor Pogis 30505; dam, Miss Bluster 108231.					
Fair Fortune-Teller 160827	12 11	*14 14.9	257 8	7 days	4 5
" " " "	14 8.2	*17 1.2	283 0	7 "	5 5
Bobby, on I. of J.—					
Fear Not 2d 6061	.....	16 2	216 0	7 days	5 0
Bobby, P.S. 208 H.C.—Sire, Vertumnus, P.S. 161 H.C.; dam, Young Rose, P.S. 43 H.C.					
Bobby's Lily 22055	.....	18 0	202 0	7 days	9 3
Bobby's Magnolia 24401	.....	15 12	244 0	7 "	6 6
Damask Rose 22065	.....	16 3.25	218 2	7 "	6 5
Bobby F. 42663—Sire, Col. Roney 35106; dam, Bella Franklin 110090.					
Nonda Miller 2d 185104	12 3.5	14 6	243 14.4	7 days	8 10
Bobby Welcome Pogis 12514—Sire, Silver's Bunthorne 11082; dam, Brenda of Elmhurst 10762.					
Janie Caruth 73311	.....	15 4	240 1	7 days	6 4
Bob Dawson 18069—Sire, Greatorex's Son 11254; dam, Bessie Morris 26730.					
Durex 66320	.....	15 10.25	231 4	7 days	4 2
" "	.....	19 0	344 8	7 "	6 4
Bomba's Son 8372—Sire, Yellow Boy 6381; dam, Bomba 10330.					
Royal Bomba's Daisy 35996	.....	21 5.5	193 11	7 days	7 4
Bombastic 9931—Sire, Prince of Darlington 5089; dam, Emma Glen 6123.					
Lynona 36240	.....	16 8	156 4	7 days	3 1
Bonair St. Lambert 17600—Sire, Romeo de Bonair 4091; dam, Rose of Draffan 12293.					
Elsie Rowls of Lawn 71633	.....	14 5	211 11	7 days	5 9
Bona Lord St. Lambert 24769—Sire, Rioter St. Lambert Boy 14221; dam, Bona New Year 47180.					
Bona Sweet Ida 121117	.....	16 2	279 5	7 days	6 1
Briar of Mericroft 150034	.....	14 3	209 13	7 "	3 0
Charity of Mericroft 157246	.....	14 7	228 4	7 "	1 10
Ida of Mericroft 141488	.....	18 11.75	293 1	7 "	4 1
Bonnie Blue Pogis 26285—Sire, Squire Lisgar Pogis 15399; dam, Bonnie Blue 48724.					
Bonnie Moll 95616	.....	16 3	245 13	7 days	4 2
Bonnie's Polonius 10138—Sire, Polonius Rex 5735; dam, Bonnie Fawn 6190.					
Julia Tyre 45187	.....	14 6	228 6	7 days	5 7

N. B.—Confirmed butter-tests and authenticated fat estimates are marked by a star (*), and butter is estimated on the basis of 85% fat in butter. The old official butter-tests are marked by a dagger (†). All amounts are in pounds and ounces and ages are in years and months.

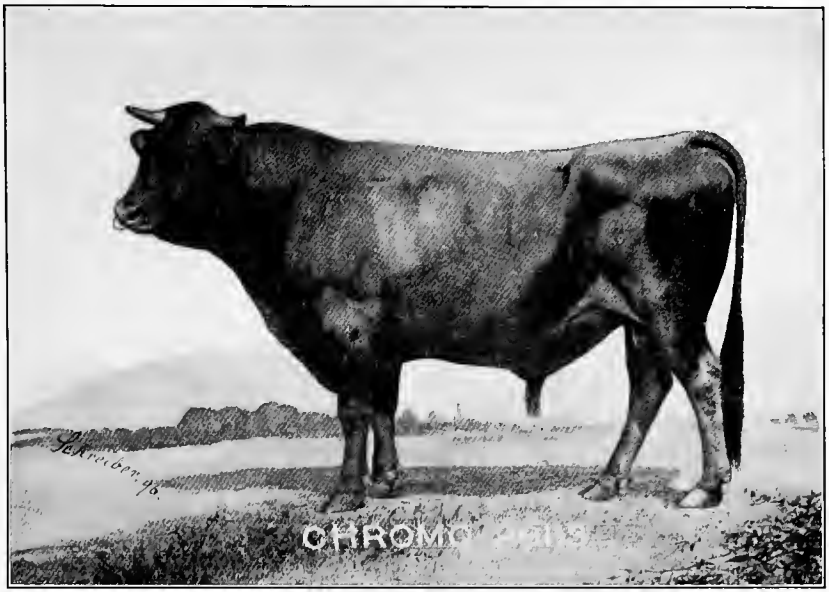

Chromo 26113

(Page 25)

Thirteen tested daughters, three of them with authenticated tests for one year. Sire of Chroma 3rd of Hood Farm 134744, one of the demonstration Jersey herd at St. Louis. Bred by Richardson Bros., Davenport, Iowa; owned by C. I. Hood, Lowell, Mass.

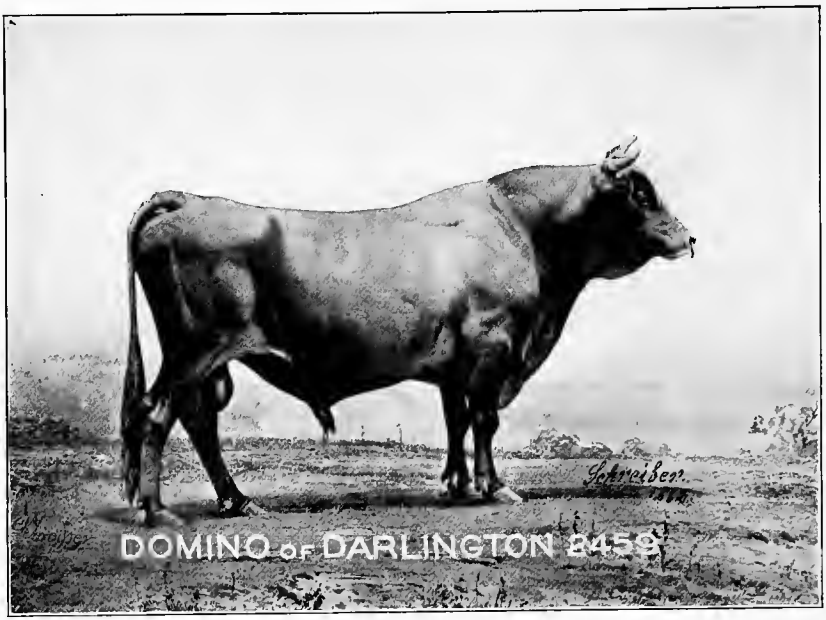

Domino of Darlington 2459

(Page 40)

Four tested daughters. Bred and owned by A. B. Darling, Ramsey, N. J.

	Fat	Butter	Milk	Period of Test	Age of Cow
Boom 24600—Sire, Paymaster 23976; dam, Flora Oaks 37980.					
Boom's Comra 109443	....	14 14.5	239 13.5	7 days	5 9
Boss of Oakland 6942—Sire, Jethro 5218; dam, Gold Princess 8809.					
Bossette 46166	.....	16 0	265 0	7 days	13 9
Boss of the Cedars 17712—Sire, Bessus 13517; dam, Rita of Andalusia 29414.					
Garibaldi's Kate 2d 56478	.....	18 2.5	311 0	7 days	8 3
Pocia of Andalusia 62616	.....	20 15	328 12	7 "	3 6
Bradley Pogis 22891—Sire, Stoke Pogis 5th 5987; dam, Nell Pogis 31991.					
Fern Leaflet 88932	.....	16 4	220 0	7 days	6 2
Jap Pogis 69122	.....	14 7	264 15	7 "	4 10
Bravo, P.S. 2267 H.C.—Sire, Angler, P.S. 1938 H.C.; dam, White House 2d, P.S. 1232 H.C.					
Tricolor of Biltmore 131010	.....	14 9	214 0	7 days	8 7
Bravy 1923—Sire, St. Helier 45; dam, Helve 4565.					
Belle of Riverview 21464	.....	17 12.5	283 4	7 days	4 9
Braxton 1715—Sire, Pertinatti 713; dam, Brunette Lass 1780.					
Creole Maid 11017	.....	16 15	229 0	7 days	4 3
Brenda's John Bull 20093—Sire, Canada's John Bull 8388; dam Brenda of Elmhurst 10762.					
Brenda's J. B. Clover 107676	.....	15 3	239 8	7 days	7 10
Brenda's J. B. Daisy 124412	*14 4.6	16 13	271 11	7 "	11 4
Brie 6591—Sire, Oxoli 1922; dam, Safrano 4568.					
Lady Grace of Upholme 39569	.....	18 4	163 1.5	7 days	7 0
" " " " "	.....	25 5.5	319 12	7 "	7 10
Brier's Pogis 14163—Sire, Diana's Rioter 10481; dam, Sweet Brier of St. Lambert 5481.					
Cheerful Pogis 61748	.....	21 4.5	286 6	7 days	8 10
Comely of St. Lambert 2d 41177	.....	20 10	266 8	7 "	3 4
Kitty of St. Lambert 2d 40106	.....	16 5	204 0	7 "	4 4
Rinora Pogis 40107	.....	19 1.5	239 12	7 "	9 2
St. Lambert's Nora 42132	.....	18 12	391 0	7 "	6 9
St. Lambert's Pride 53742	.....	16 13.5	174 8	7 "	7 7
" " " "	.....	32 0.25	339 0	14 "	7 7
Brie's Tristan 19249—Sire, Brie 6591; dam, Belle Tristan 23566.					
Serona Hudson 84775	....	15 11	253 0	7 days	4 0
Bright, F.S. 308 C.—					
Moggy Bright 25891	.....	16 6	136 0	7 days	3 0
" " "	.....	21 15	241 4	7 "	5 11
Bright Lad 11035—Sire, Augustus 10725; dam, Concorde 18208.					
Bright Tass 46173	.....	21 1	249 9	7 days	3 10
Brisk 2077—Sire, Star Neal 1495; dam, Dolly 2d 1020.					
Whiting's Daisy 14858	.....	14 10.5	229 2	7 days	4 9
Bristol Chief 1496—Sire, Wethersfield 966; dam, Judy 691.					
Summerline 8001	.....	18 6	264 6	7 days	5 5
Broadsword 7149—Sire, Cyprian 6700; dam, Allophane 5142.					
Mulford's Lizzie Walker 50213	.....	16 5	229 10	7 days	6 0

N. B.—Confirmed butter-tests and authenticated fat estimates are marked by a star (*), and butter is estimated on the basis of 85% fat in butter. The old official butter-tests are marked by a dagger (†). All amounts are in pounds and ounces and ages are in years and months.

	Fat	Butter	Milk	Period of Test	Age of Cow
Broadway's Diploma 42735—Sire, Kirkwood 25873; dam, Broadway 50883.					
Diploma's Broadway 132562	.....	17 14	271 13	7 days	3 11
Brocq St. Lambert 34316—Sire, Canada's John Bull 5th 20092; dam, Baronet's Victory 2d 39176.					
Judy Brocq 123342	.....	20 7	282 0	7 days	2 5
Broker 873—Sire on I. of J.; dam, Nora 389.					
Christmas Nannie 4075	.....	19 7	.....	7 days	9 6
Brookside 1104—Sire, Roderick 128; dam, May 255.					
Gold Ear 2d 3592	.....	18 2	.....	7 days	7 11
Brother Jack 4042—Sire, Cinnabar 1739; dam, Phædra 2561.					
City Belle 16539	.....	15 5.5	245 0	7 days	3 11
Malope 2d 11923	.....	15 10	193 8	7 "	3 8
Zitella 2d 11922	.....	17 8.5	206 3	7 "	3 9
Brown Bessie's Diploma 39344—Sire, Brown Bessie's Son 34550; dam, Sombre 80796.					
Diploma's Comanca 120502	.....	17 8.5	205 7	7 days	2 3
" " "	.....	24 6	294 1	7 "	4 2
Brown Bessie's Duke 42166—Sire, Brown Bessie's Son 34550; dam, Brown Bonnie 102406.					
Brown Bessie's Goldie 121440	.....	15 9	255 8	7 days	6 0
Brown Bessie's Laura Lee 140963	.....	18 9	256 3	7 "	4 3
Brown Bessie's Modita 128259	.....	15 3	252 0	7 "	3 0
Miss Modita 128409	.....	18 14	268 5	7 "	3 0
Prize Queen 136928	.....	17 2	239 14	7 "	3 0
Silver Day 149990	.....	14 8	189 8	7 "	5 6
Brown Bessie's Master 53556—Sire, Recorder 29239; dam, School Marm 67264.					
Miss Parolee 182385	25 6.2	29 13.9	520 1.6	14 days	6 4
Brown Bessie's Rioter 43560—Sire, Brown Bessie's Duke 42166; dam, Calcina 80702.					
Lady Meroe 152987	*418 8.8	492 6.6	8010 1.6	1 year	5 0
Brown Bessie's Son 34550—Sire, Combination 3d 17576; dam, Brown Bessie 74997.					
Brown Bessie 7th of H. F. 119841	.....	14 5	226 13	7 days	2 7
Brown Bessie 10th of H. F. 119844	.....	14 8.5	206 1	7 "	4 8
Brown Bessie 18th of H. F. 127545	.....	15 14.5	242 8	7 "	4 3
" " " " " "	.....	22 10.5	343 13	10 "	4 3
" " " " " "	.....	17 15.5	258 4	7 "	5 5
Brown Bessie 20th of H. F. 129552	.....	15 9	250 3	7 "	5 0
" " " " " "	.....	21 13.5	355 10	10 "	5 0
Brown Bessie 24th of H. F. 138515	.....	14 12	224 4	7 "	4 9
Brown Bessie 34th of H. F. 143110	.....	15 0	217 8	7 "	3 4
Brown Bessie 42d of H. F. 155907	.....	14 3.5	230 9	7 "	2 4
Brown Bessie's Bonita 109265	.....	20 3	241 4	7 "	4 9
Brown Bessie's Brownie 114433	.....	17 0	234 4	7 "	3 0
Brown Bessie's Loreda 102365	.....	14 10	305 9	7 "	4 3
Brown Bessie's Princess 120166	.....	14 4	224 4	7 "	4 0
Brown Bonnie 102406	.....	18 8	215 8	7 "	4 2
Brown Lassie 92950	.....	15 7	223 5	7 "	2 2
Brown Bessie's Son 11th 50830—Sire, Brown Bessie's Son 34550; dam, Mercurina 64920.					
Chocolate Maid 151035	.....	14 8	204 13	7 days	3 6
Hazel Fern Figgis 163766	*473 0	556 7.5	7202 10.6	1 year	4 2
Brown Boy of Hood Farm 55509—Sire, Brown Bessie's Son 4th 47560; dam, Philena S. 70375.					
Kasette of Brondale 174879	*14 7.5	17 0	296 4.8	7 days	6 4
" " " "	*16 10.5	19 9	348 3.2	7 "	7 8

N. B.—Confirmed butter-tests and authenticated fat estimates are marked by a star (*), and butter is estimated on the basis of 85% fat in butter. The old official butter-tests are marked by a dagger (†). All amounts are in pounds and ounces and ages are in years and months.

	Fat		Butter		Milk		Period of Test	Age of Cow	
Brownie's Pedro 34232—Sire, Buttercup's Pedro 21029; dam, Brownie of Orange 25749.									
Portia of the Desert 93517	*17	2.3	20	2.7	301	4	7 days	13	7
" " " " "	*517	3.4	608	7.7	9574	11	1 year	13	7
Brown Lad 39622—Sire, Brown Bessie's Son 34550; dam, Miss Comanca 84802.									
Brown Lad's Bell 136830	.....		15	2	205	12	7 days	2	7
Brown Lad's Pearl 136247	.....		14	12	212	5	7 "	2	8
Brown Lassie's Son 68873—Sire, Diploma's Dairyman 57789; dam, Diploma's Brown Lassie 166688.									
Brown Lassie's Dairymaid 194114	.....		15	8	258	6	7 days	3	0
Brown Lassie's Prize 192584	*325	8.8	383	0	6325	9	1 year	2	2
Browny, P.S. 158 H.C.—Sire, Tom, P.S. 77 H.C.; dam, Fairy, F.S. 964 C.									
Beauty 17414	.....		15	0	194	0	7 days	5	0
Miss Browney 7288	.....		16	13	336	0	7 "	6	10
Rosaline Collas 11187	.....		14	15	225	8	7 "	11	2
Rosebud of Belle Vue 7702	.....		14	10.5	207	8	7 "	6	2
Royal Beauty 18908	.....		15	2.5	216	4	7 "	6	4
Browny's Golden Lad 52450—Sire, The Owl 54738; dam, Maitland Browny 122502.									
Hood Farm Cordelia 200019	*329	15	388	2.7	6302	13	1 year	3	4
" " " "	*374	2.8	440	3	6943	3	1 "	4	6
Browser 1624—Sire, Crown Prince 581; dam, Belle 1490.									
Woodland Maid 8156	.....		14	2	258	6	7 days	6	6
Browser Coomassie 52355—Sire, King Coomassie 2d 19545; dam, Misty Morn 88725.									
Thornton's Mary of Fairfield 208301	.....		17	9	222	0	7 days	6	4
Brunette's Prince 7115—Sire, Prince Hammond 3672; dam, Brunette Hammond 7284.									
Dorine's Brunette 29309	.....		20	3	289	8	7 days	3	4
Brutus Dew Drop 60321—Sire, Archie St. Lambert 3d 41553; dam, Kitty Dew Drop 158764.									
Brutus' Countess Dew Drop 158943	.....		14	7	259	8	7 days	6	9
Buckstone 26035—Sire, Nightingale's Nugget 22848; dam, Nettie Valette 51160.									
Kate McCollum 107306	.....		15	12.5	206	0	7 days	1	9
Budd's King of St. L. 48660—Sire, King of St. Lambert's Boy 44892; dam, May Keller 78874.									
May Julietta 150579	.....		15	9	230	1	7 days	3	10
Buffer 2055—Sire, Lord Monck 304; dam, Amelia 484.									
Moss Rose of St. Lambert 5114	.....		14	0.5	208	0	7 days	8	2
Pearl of St. Lambert 5527	.....		14	2	247	8	7 "	6	0
Buffer's Hugo Pogis 15315—Sire, Pogis Victor Hugo 12291; dam, Tustina 17068.									
Mamie H. Pogis 57050	.....		16	14	193	8	7 days	4	9
Buffer's Pogis Hugo 33828—Sire, Vic's Stoke Pogis 29618; dam, Buffer's Daisy Pogis 58912.									
Alimony 100953	.....		15	11.25	200	4	7 days	5	3
Buff Exile 41418—Sire, Exile of St. Lambert 13657; dam, Mocha's Pet's Rheta 37529.									
Euphemia Mc. 138281	.....		14	0	194	9.6	7 days	4	11
Bugler 2127—Sire, Lord Lawrence 1414; dam, Blondette 1817.									
Fannie Bugler 19962	.....		15	2	162	0	7 days	4	1
Bullion 2d 5246—Sire, Bullion 3079; dam, Hilda C. 3869.									
Bessie Russ 2d 14649	.....		15	1.5	196	15	7 days	6	0

N. B.—Confirmed butter-tests and authenticated fat estimates are marked by a star (*), and butter is estimated on the basis of 85% fat in butter. The old official butter-tests are marked by a dagger (†). All amounts are in pounds and ounces and ages are in years and months

	Fat	Butter	Milk	Period of Test	Age of Cow
Bunker 9025—Sire, Stoke Pogis 5th 5987; dam, Sallie Bunker 1426.					
Bunker's Kitty 47103	.....	14 11.5	187 0	7 days	3 11
Bunker's Pride 38571	.....	18 3.5	264 0	7 "	4 5
Bunker's Utica Belle 38567	.....	15 15	236 0	7 "	7 2
Bunker's Zinanna 73402	.....	15 0	234 1	7 "	7 2
Cora Belmont 2d 48868	.....	19 1	308 0	7 "	4 3
Khedive's Princess 38568	.....	15 4	172 0	7 "	5 8
Nellie Bunker 52163	.....	14 4	179 6	7 "	5 0
Nutley Dolores 2d 55901	.....	15 13	157 0	7 "	2 1
Proctor's Alma Dolores 47107	.....	17 10	181 0	7 "	3 0
" " " "	.....	23 9	270 0	7 "	4 11
Proctor's Belle 47106	.....	16 4	186 0	7 "	3 11
Burnside 1234—Sire, Hugbes 954; dam, Clematis 3174.					
Lobelia 2d 6650	.....	14 6	.....	7 days	7 7
Butterbred 18270—Sire, Double R. 13231; dam, Brown Maid 24445.					
Leta of Llorac 70220	.....	15 4.5	242 0	7 days	4 1
Butter Maker 3098—Sire, Ralph Guild 1917; dam, Sugar 4940.					
Armon 10862	.....	16 13.5	227 5	7 days	3 7
Butternut of Home Farm 6965—Sire, Pedro 3187; dam, Filbert 3630.					
Wyoming 48849	.....	15 5	234 7	7 days	5 10
Butter Print 1863—Sire, Nelusko 479; dam, Mollie Horton 1734.					
Valerie 6044	.....	15 13	284 8	7 days	5 0
Butterstamp, P.S. 101 C.—Sire, Trust, F.S. 162 H.C.; dam, Sultane, P.S. 7 C.					
Butterstar 7799	.....	18 4.5	316 8	7 days	4 5
Maid of Five Oaks 7178	.....	15 4	273 9	7 "	7 0
Cadet 23958—Sire, John Rioter 20695; dam, Design 18481.					
Cosmetic 75357	.....	19 1	239 8	7 days	4 8
Caen 2317—Sire, Alpheus 1168; dam, Countess of Normandy 2675.					
Niva 7523	.....	15 8	201 7	7 days	4 9
Caen Jr. 6522—Sire, Caen 2317; dam, Favorite of Staatsburgh 3017.					
Badger Girl 21463	.....	16 1	260 4.5	7 days	5 1
Cæsar of Pittsford 33892—Sire, Duke of St. Lambert 16160; dam, Exile's Lady Angela 46882.					
Mabel of Pittsford 111550	.....	18 11.75	307 0	7 days	6 3
Çaiest, P.S. 2591 H.C.—Sire, Fontaine's King, P.S. 2207 H.C.; dam, Oxford Lass, P.S. 3582 C.					
Fontaine's Oxford Belle 180250	.....	17 8	282 10.6	7 days	6 4
Caliph 1618—Sire, Normandy 1046; dam, Rosette of Staatsburgh 3008.					
Petite Mère 8516	.....	16 13	197 0	7 days	6 2
Callie's Lad 21437—Sire, Chendado 12955; dam, Callie Ann 38133.					
Daisy Glen 71976	.....	20 3	222 0	7 days	6 9
Callis 1696—Sire, Don 611; dam, Calliope 1326.					
Callie Nan 7959	.....	16 2	262 8	7 days	4 4
Calvin S. Trut 52360—Sire, Calvin S. Brice 37820; dam, Molly Trut 3d 64154.					
Burnham's Gift 161904	*429 13	606 10.6	6968 12	1 year	4 11
" " "	*668 9	668 14	9337 4	1 "	7 1
Lady Bet W. 153011	*375 9.6	441 14	8006 2	1 "	4 4

N. B.—Confirmed butter-tests and authenticated fat estimates are marked by a star (*), and butter is estimated on the basis of 85% fat in butter. The old official butter-tests are marked by a dagger (†). All amounts are in pounds and ounces and ages are in years and months.

	Fat	Butter		Milk		Period of Test	Age of Cow	
Camerlengo 3012—Sire, Signal 1170; dam, Maiden of Jersey 2736.								
Friz Cam 14655	.....	15	7	217	0	7 days	4	7
Lady Clarendon 3d 17578	.....	14	5.5	.....		7 "	3	9
Campbell's Rex 6812—Sire, John Rex 2761; dam, Dahlia 401.								
Dassa Argyle 21180	.....	15	6	224	11	7 days	3	7
" " "	.....	16	14	275	0	7 "	8	5
Campbell's St. Lambert 33159—Sire, Dauncey Stoke Pogis 16045; dam, Brown Mercer 19851.								
St. L.'s Daisy of Park Farm 117191	.....	18	3.5	259	2	7 days	6	8
St. L.'s May of Park Farm 125682	.....	18	3	259	4	7 "	6	4
Canada's John Bull 8388—Sire, Sir George of St. Lambert 6036; dam, Nymph of St. Lambert 12968.								
Allie of St. Lambert 2d 43671	.....	15	15	181	0	7 days	13	3
Cheerful of St. Lambert 2d 43745	.....	22	2	228	8	7 "	4	2
John Bull's Princess 49670	.....	19	14	233	0	7 "	2	10
Lisgar's Rose 2d 56976	.....	16	11.75	213	11	7 "	5	0
St. Lambert's Duchess 56504	.....	15	7.5	214	2	7 "	2	7
" " " "	.....	21	7	315	8	7 "	10	6
St. Lambert's Nancy 56503	.....	18	7	200	8	7 "	2	7
Sheldon's Daisy of St. L. 53047	.....	20	11	240	3	7 "	3	2
Canada's John Bull Jr. 15693—Sire, Canada's John Bull 8388; dam, Oaklands Nora 14880.								
Oaklands Nora 2d 45967	.....	15	7	207	9	7 days	2	9
" " " "	.....	19	1	262	13	7 "	6	2
Canada's John Bull 3d 17750—Sire, Canada's John Bull 8388; dam, Crocus of St. Lambert 8351.								
Brier of St. Lambert 61750	.....	18	4	267	1	7 days	4	5
Flower of Glen Rouge 2d 55559	.....	18	13.5	257	4	7 "	6	11
Pomona's Coquette 52832	.....	14	10	182	2	7 "	3	1
Canada's John Bull 5th 20092—Sire, Canada's John Bull 8388; dam, Marianne Pogis 23008.								
Daffy of St. Lambert 69894	.....	14	7	211	0	7 days	2	9
Heiress of Canada 94908	.....	16	5.5	262	7.5	7 "	6	9
Lady Marjoram 123887	.....	21	11	355	0	7 "	4	7
Leonora of Canada 94906	.....	22	11	284	8	7 "	4	10
Marjoram of Glen Rouge 78420	.....	17	3	245	8	7 "	2	0
" " " " "	.....	22	12.25	255	4	7 "	7	0
Maud of Glen Rouge 103781	.....	22	10	334	8	7 "	4	11
Molinette of St. Lambert 73741	.....	18	8	226	0	7 "	10	4
Nan of St. Lambert 69453	.....	15	9	222	0	7 "	2	0
Nellie of St. Lambert 69458	.....	23	12	318	0	7 "	7	9
Nora of Glen Rouge 69452	.....	16	13	217	0	7 "	2	8
St. Lambert's Lucy 94543	.....	23	10	353	12	7 "	8	10
Canada's John Bull 5th Jr. 60028—Sire, Canada's John Bull 5th 20092; dam, St. Lambert's Nora 42132.								
Noraline of Glen Rouge 159063	.....	17	14	330	11	7 days	12	2
" " " " "	.....	72	4.5	1372	3	30 "	12	2
" " " " "	.....	.....		1378	11	30 "	12	2
Canada's Sir George 18290—Sire, Canada's John Bull 8388; dam, Allie of St. Lambert 24991.								
Una of St. Lambert 80117	.....	16	15.5	297	4	7 days	4	5
" " " " "	.....	17	14	281	6	7 "	7	10
" " " " "	.....	35	4	560	6	14 "	7	10

N. B.—Confirmed butter-tests and authenticated fat estimates are marked by a star (*), and butter is estimated on the basis of 85% fat in butter. The old official butter-tests are marked by a dagger (†). All amounts are in pounds and ounces and ages are in years and months.

	Fat	Butter		Milk		Period of Test	Age of Cow	
Canisteo Chief 29312—Sire, Stella's Prize 8988; dam, Glory of Spring Brook 23675.								
Chief's Flora Mac 76086	.....	18	3	311	0	7 days	10	1
Evelyn B. 93481	.....	14	4	209	0	7 "	6	9
Huldah Turner 93480	.....	14	2	241	0	7 "	10	1
Captain 3d, P.S. 2235 H.C.—Sire, Granny's Golden King, P.S. 1867 H.C.; dam, Handsome of Waverley, P.S. 3777 C.								
Cyrene of Clearview 151337	.....	18	7.5	218	14	7 days	2	3
Captain Fox 23942—Sire, Wolseley 16090; dam, Bronze Leaf 14902.								
Jersey Belle of Belmont 68337	.....	14	6	243	10	7 days	3	6
Captain Spencer 33880—Sire, Vexer 20889; dam, Beauty of Oakland 45009.								
Queen Edna Alden 131284	.....	16	8	275	12	7 days	7	4
Cardinal of Rosland 3335—Sire, Majestic 2d 1201; dam, Amelia of Greenwood 2139.								
Cannie M. 10698	.....	15	1	226	8	7 days	4	0
Grace M. 10697	.....	15	2	225	4	7 "	4	0
Cargo 5370—Sire, Ralph Guild 1917; dam, Argosy 4320.								
Georgiadear 11508	.....	18	3	242	12	7 days	5	3
The Widow's Daughter 11507	.....	19	8.5	323	6	7 "	4	10
Carlo 5559—Sire, Hero, P.S. 126 H.C.; dam, Pretty Maid 7012.								
Belle Dame 2d 22043	.....	18	12	143	0	7 days	10	9
Carlo's Daisy 16702	.....	14	9.5	153	14	7 "	7	9
Carlo's Rosebud 18223	.....	15	8	184	8	7 "	7	0
Miss Alexander 2d 26054	.....	15	10	177	0	7 "	6	3
Carlos, on I. of J.—								
Bisson's Belle 31144	.....	21	15.5	156	7	7 days	5	8
" " "	.....	28	10	257	12	7 "	7	4
" " "	.....	1028	15.6	8412	7	1 year	7	4
Carl Ritt 23973—Sire, Baron's Hugo Pogis 14008; dam, Wayne's Pride 23040.								
Carl's Queen 94510	.....	16	7	232	13	7 days	7	1
Carlton Chief 27728—Sire, Stoke Pogis Chief 17463; dam, June Daisy 19814.								
Eulalia Bismarck 117502	.....	23	12	235	1	7 days	7	10
Carlyle Boy 36257—Sire, Shade's Darling Duke 17752; dam, Janie H. 90197.								
Nancy O'Neil 147723	.....	59	6	1115	10	28 days	6	5
Carnival 5110—Sire, The Hub 1009; dam, Romp Ogden 2d 4764.								
Busy Bee 2d 25166	.....	15	8	211	8	7 days	3	0
Carrie's Signal Odelio 52215—Sire, Signal's Odelio 33001; dam, Carrie Alexis 48599.								
Queen of Hocking Signal 2d 148014	.....	14	6	275	0	7 days	3	4
Cash Boy 2248—Sire, Rex 1330; dam, Dido of Middlefield 3416.								
Eve of Christmas 9473	.....	14	5.25	257	6	7 days	5	6
Maggie Rex 28623	.....	17	2.5	298	0	7 "	5	7
Sister Rex 13194	.....	16	8	201	0	7 "	4	9
Casta's Champion 11794—Sire, Champion's Son 3286; dam, Casta Diva 8154.								
Casta's Belle 56148	.....	14	15	244	0	7 days	5	3
Miss Clifford 2d 56149	.....	16	4.5	270	4	7 "	4	1
Catoctin 2692—Sire, Silverlocks Jr. 699; dam, Clifton Fairy 3265.								
Betsy of Rochester 23562	.....	14	10.5	220	9	7 days	4	3
Yankee Girl 2d 29261	.....	14	7	225	8	7 "	6	2

N. B.—Confirmed butter-tests and authenticated fat estimates are marked by a star (*), and butter is estimated on the basis of 85% fat in butter. The old official butter-tests are marked by a dagger (†). All amounts are in pounds and ounces and ages are in years and months.

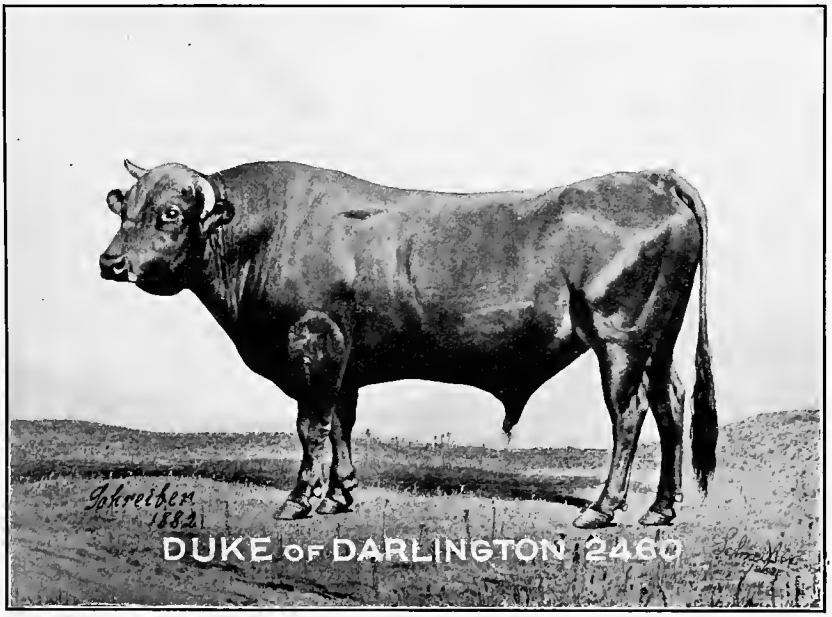

Duke of Darlington 2460

(Page 42)

Twelve tested daughters. Bred and owned by A. B. Darling, Ramsey, N. J.

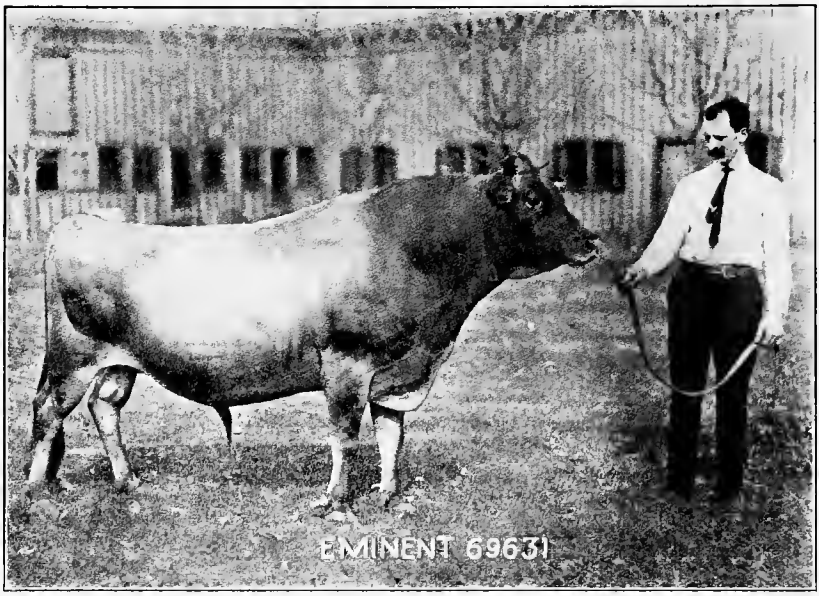

Eminent 69631

(Page 47)

Ten tested daughters. Bred by Philip J. Ahier, Island of Jersey; owned by Bowmont Farms, Salem, Va.

	Fat	Butter	Milk	Period of Test	Age of Cow
Catono 3761—Sire on I. of J.; dam, Ona 7840.					
Annie Lane 45345	.....	15 6	259 0	7 days	3 10
Betsona 16776	.....	14 3	227 2	7 "	3 1
Catono's Rosebud 23674	.....	14 5	132 3	7 "	2 3
Daisy Hudson 24647	.....	17 11	304 4	7 "	5 3
Elsie Lane 13302	.....	15 4	244 8	7 "	4 0
Gladdis Roy 18566	.....	14 7.5	287 8	7 "	9 1
" " "	.....	17 13.5	265 8	7 "	9 8
Grädde 22564	.....	14 2.5	187 8	7 "	5 0
Kitty Ona 24209	.....	14 11	233 4	7 "	6 0
Lady Ona 50642	.....	14 0	216 0	7 "	8 10
Leurona 43271	.....	14 11	262 8	7 "	5 6
Rhoda Hudson 48723	.....	14 4	211 5	7 "	5 3
Rosona 12956	.....	16 7	107 12	7 "	4 0
Catono Khedive 34137—Sire, Khedive's Koffee 2d 30312; dam, Ona's Lemon Fern 2d 77567.					
Catono's Grace M. 120202	.....	16 2	231 3	7 days	3 1
Catono's La Pucelle 113490	.....	15 5	219 1	7 "	3 9
Catono Koffee 18716—Sire, Pedro of the Valley 8750; dam, Euclona 2d 43562.					
Pearl of Riverside 55659	.....	17 5.5	248 0	7 days	3 4
" " " "	132 4.3	*155 9.8	2653 11.2	90 "	4 3
Catono's Harry 20096—Sire, Fancy's Harry 9777; dam, Catono's Rosebud 23674.					
Angelina D. 65514	.....	15 3.5	232 13	7 days	9 1
Hilda Glenn 81195	.....	27 0	239 14	7 "	5 2
" " "	.....	121 7.5	1181 13	35 "	5 2
Catonoson 9667—Sire, Catono 3761; dam, Little Han 8004.					
Nerviona 43678	.....	14 15	215 2	7 days	5 7
Cattaraugus Chief 6026—Sire, Allegany Chief 2918; dam, Agapanthus 7174.					
Maud Drew 38522	.....	17 12	242 4	7 days	6 8
Susa Drew 38521	.....	21 1	262 5	7 "	7 2
Cazique 3103—Sire, Earl of Brookside 1677; dam, Jersey Princess 3435.					
Woodland Maid 2d 19666	.....	14 0	294 0	7 days	4 6
Cecco 1673—Sire, Mercury 432; dam, Ceres 427.					
Idalene 11841	.....	15 8.5	234 4	7 days	4 10
Ideal 11842	.....	14 12.5	204 0	7 "	3 6
Cetewayo, P.S. 224 C.—Sire, Romulus, P.S. 181 C.; dam, Musique, F.S. 1096 H.C.					
Cetewayo's Daisy 18230	.....	16 4	188 8	7 days	8 5
Cetewayo's Dorcas 20287	.....	16 2.25	223 4	7 "	4 3
Cetewayo's Lily 18950	.....	†17 0	261 4	7 "	5 5
Cetewayo's Silver Bell 18952	.....	17 2.5	214 15	7 "	4 4
Chairman 29883—Sire, Exile of St. Lambert 23d 20712; dam, Comeldrie 2d 37641.					
Royal Rose 86791	.....	15 11	250 0	7 days	3 6
" " "	.....	20 4	323 8	7 "	4 5
Champion Albert 6023—Sire, Champion of America 1567; dam, Kitty Colt 2213.					
Countess Alberta 42922	.....	14 2	245 3	7 days	3 7
Donnona's Nectarine 40093	.....	16 6	277 2	7 "	6 10
Champion Flying Fox 61441—Sire, Imp. Golden Fern's Lad 65300; dam, Sultana's Rosette 149740.					
Fox's Belle of Grouville 180279	.....	21 3	282 10	7 days	4 3
" " " " "	.....	80 11	1085 11	30 "	4 2
Lady Iveagh 163574	14 12.8	17 6.6	258 11	7 "	7 11
" " "	28 14.8	34 0	509 8	14 "	7 11

N. B.—Confirmed butter-tests and authenticated fat estimates are marked by a star (*), and butter is estimated on the basis of 85% fat in butter. The old official butter-tests are marked by a dagger (†). All amounts are in pounds and ounces and ages are in years and months.

	Fat	Butter	Milk	Period of Test	Age of Cow
Champion Magnet 6480—Sire, Champion of America 1567; dam, Mink 2548.					
Annice Magnet 60256	98 3.2	*115 8.4	2064 0	90 days	4 2
Clara C. Magnet 31563	.....	14 11	190 4	7 "	2 0
Frances C. Magnet 22904	.....	14 13.5	199 4	7 "	2 5
Marie C. Magnet 22903	.....	15 8	205 8	7 "	2 0
Champion of America 1567—Sire, May Boy 705; dam, Pansy 1019.					
Annie L. 12934	.....	17 15.25	223 4	7 days	5 8
Champion Azuline 20542	.....	18 0.5	168 5.5	7 "	3 5
Champion Flower 20887	.....	14 6	226 8	7 "	4 8
Champion's Chloe 12255	.....	15 5.5	247 0	7 "	6 4
Coronilla 8367	.....	14 7	208 0	7 "	5 3
Dairy C. 12227	.....	15 0.5	217 0	7 "	2 9
Forest Queen 12229	.....	16 15	210 0	7 "	5 10
Gabriel Champion 14102	.....	17 8	178 8	7 "	4 2
Gilded Pansy 20552	.....	15 5	163 0	7 "	3 0
Gilt Edge C. 12223	.....	†14 3.5	.....	7 "	4 2
Jessie Leavenworth 8248	.....	14 2	.....	7 "	4 1
Lady Greville 12930	.....	14 6	259 4	7 "	3 5
Maggie C. 12216	.....	14 6	175 0	7 "	4 10
Maggie May 2d 12926	.....	14 6	181 0	7 "	4 0
Minnie Lee 2d 12941	.....	14 3	170 0	7 "	3 2
Princess Sheila 7297	.....	16 4.5	213 12	7 "	4 0
Silveretta 6852	.....	16 9	.....	7 "	5 6
Therese M. 8364	.....	14 2	.....	7 "	.....
Tobira 8400	.....	15 13	235 8	7 "	3 5
Webster Pet 4103	.....	14 2	197 0	7 "	6 0
Champion of Ethelwyn 14302—Sire, Stockholder 7214; dam, Orixa 15119.					
Nan of Ethelwyn 49502	.....	15 12.5	298 8	7 days	9 11
Champion of Glen Rouge 43241—Sire, One Hundred per Cent. 16590; dam, Coquette of Glen Rouge 2d 64931.					
Flower of Marilla 134036	.....	16 6	196 8	7 days	8 10
Champion of Hilltop 1839—Sire, Champion of America 1567; dam, Kate Nickleby 3100.					
Lady Gray of Hilltop 2d 14641	.....	14 12	243 15	7 days	4 3
Lady Gray of Hilltop 3d 14642	.....	14 2	253 4	7 "	3 6
Champion of Indiana 3075—Sire, Champion of Hilltop 1839; dam, Silveretta 6852.					
Therese G. 16390	.....	17 2	212 10	7 days	4 11
Champion of Kansas 4585—Sire, Champion of Indiana 3075; dam, Garrene 7268.					
Value Belle 33080	.....	14 3	266 4	7 days	7 3
" " "	.....	16 6	276 12	7 "	10 2
Champion of Marilla 52076—Sire, Champion of Glen Rouge 43241; dam, Nancy of Glen Rouge 111588.					
Coquette of Bleak House 161526	.....	16 14	256 2	7 days	5 9
Champion of Silver Bluff 7378—Sire, Bluff Champ 3871; dam, Stella Chester 5250.					
Carlotta Tom 76228	.....	14 5	229 0	7 days	5 2
Champion of the West 14271—Sire, Goldcup 3983; dam, Flory of the Oaks 8141.					
Nellie Alphea 51274	.....	14 1.5	170 8	7 days	4 2
Champion Royal 7983—Sire, Champion of America 1567; dam, Therese M. 8364.					
Lena Hogan 41506	.....	16 15	212 4	7 days	8 9
Champion's Ensign 9642—Sire, Ensign 1135; dam, Therese M. 8364.					
Bell Ensign 56702	.....	15 13.5	233 7	7 days	6 4

N. B.—Confirmed butter-tests and authenticated fat estimates are marked by a star (*), and butter is estimated on the basis of 85% fat in butter. The old official butter-tests are marked by a dagger (†). All amounts are in pounds and ounces and ages are in years and months.

	Fat	Butter	Milk	Period of Test	Age of Cow
Champion's Loyal 12673—Sire, Champion's Son 3286; dam, Mary of Bear Lake 6171.					
Kate Crecraft 40783	.....	14 6	173 4	7 days	5 [illegible]
Martha Hall 2d 57901	.....	14 10	216 0	7 "	3 3
Champion's Son 3286—Sire, Champion of America 1567; dam, Williams' Birdie 4659.					
Laurie Pansy Champion 20396	.....	14 5.5	160 8	7 days	3 8
Warren's Duchess 3d 26836	.....	17 2.5	210 14	7 "	3 0
Chancellor of Prospect 53914—Sire, Ida's Rioter of Prospect 45285; dam, Gipsy's Berry Duchess 86124.					
Anna of St. L. 167974	.....	15 14	217 8	7 days	4 4
Margaret L. W. 168239	.....	17 15	235 4	7 "	4 7
Channel King 62762—Sire, Stoke Pogis of Prospect 29121; dam, Channel Queen 138791.					
Bomba of Bleak House 216420	.....	18 4	258 0	7 days	3 4
" " " " "	.....	35 10	504 8	14 "	3 4
Coomassie of Bleak House 199859	.....	18 6	275 9	7 "	2 11
" " " " "	.....	36 8	557 9	14 "	2 11
Ida Wax of Bleak House 222046	.....	19 2	279 0	7 "	4 2
Miss Masy of Bleak House 193637	.....	15 0	229 2	7 "	2 11
" " " " " "	.....	59 6	929 2	28 "	2 11
Miss Polo of Bleak House 216072	.....	15 6	212 4	7 "	3 3
Mistress of Bleak House 2d 195433	.....	16 8	232 6	7 "	2 8
" " " " "	.....	49 0	694 0	21 "	2 8
Torment of Bleak House 203527	.....	14 10.5	232 6.4	7 "	4 9
" " " " "	.....	28 0.5	463 3.2	14 "	4 9
Charity Boy 11765—Sire, Rival's Florist 11764; dam. Charity of St. Lambert 6638.					
Belle's Charity 82217	.....	14 2	232 8	7 days	5 7
" " "	.....	17 1	314 8	7 "	7 7
Noble Charity 67245	.....	18 0	259 12	7 "	7 1
Phœbe's Charity 59008	.....	15 0.5	256 8	7 "	7 4
Princess Cross 2d 80649	.....	20 1	327 0	7 "	7 1
Charleston 1—Sire on I. of J.; dam, Princess 836.					
Wybie 595	.....	17 4	.....	7 days	9 5
Charley Willis 14866—Sire, Rayon d'Or 7516; dam, Lois of Staatsburgh 13980.					
Susie V. 54855	.....	14 14	194 0	7 days	2 11
Charlie Kittredge 1247—Sire, Joseph L. 148; dam, Countess Kittredge 2592.					
Gold Princess 8809	.....	14 12	.....	7 days	3 0
Matlie 3d 9879	.....	14 13	161 4	7 "	8 3
Chatelaine's Dayton 5311—Sire, Dayton 1635; dam, Chatelaine 1916.					
Shiloh Daughter 20378	.....	14 7.5	238 15	7 days	3 2
" " "	.....	16 7	254 0	7 "	11 1
Chelten Duke 924—Sire, Pilot Jr. 141; dam, Duchess 101.					
Louisa Hinman 12802	.....	14 0	.....	7 days	3 9
Chemical Test Jr. 49121—Sire, Chemical Test 25151; dam, Hilda Glenn 81195.					
C. Test's Glendolena 148790	.....	14 5.25	200 12	7 days	1 6
Chendado 12955—Sire, Signalda 4027; dam, Chenda 4599.					
Chendado's Maid 45991	.....	16 7.5	189 0	7 days	8 10
Fanny Mason 45992	.....	18 5.25	209 0	7 "	8 7
Helen Walker 53465	.....	19 10.5	241 4	7 "	7 3
Maggie Cyrene 53462	.....	15 15	191 0	7 "	9 7
Seppie 58689	.....	15 6.5	196 0	7 "	7 9

N. B.—Confirmed butter-tests and authenticated fat estimates are marked by a star (*), and butter is estimated on the basis of 85% fat in butter. The old official butter-tests are marked by a dagger (†). All amounts are in pounds and ounces and ages are in years and months.

	Fat	Butter	Milk	Period of Test	Age of Cow
Cherie's Rioter 14437—Sire, Gipsy's Rioter 5990; dam, Ploughboy's Cherie 14959.					
Rioter's Roberta 80469	.....	17 0	294 8	7 days	4 10
Cherokee's Gold Basis 16945—Sire, Gold Basis 4038; dam, Cherokee Rose 20921.					
Signalinda 2d 61142	.....	17 12	212 0.5	7 days	4 7
" " "	.....	21 10	208 1	7 "	5 6
Chevalier 14748—Sire, Signalio 7649; dam, Rupertina 2d 17520.					
Eve of Bolton 63665	.....	14 4.5	177 4	7 days	7 10
Miss Milton 51851	.....	24 9.5	241 6	7 "	9 11
Chico of St. Lambert 37419—Sire, Ida of St. Lambert's Bull 19169; dam, Maggie Sheldon 23583.					
Laveta of St. L. 159979	.....	14 11	282 4	7 days	6 3
Chief 10663—Sire, Mercury 432; dam, Lady Love 2d 2212.					
Bay View Queen 60429	.....	14 2	212 8	7 days	4 3
Chief's Charella 61999	.....	23 10.5	213 0	7 "	4 7
Chief's Fosie 61998	.....	14 11	216 6	7 "	5 1
Ellenetta of Bay View 48921	.....	21 11	211 4	7 "	7 10
Lady Charella 66187	.....	14 7	220 8	7 "	4 8
Pride of Bay View 61997	.....	16 6	190 6	7 "	4 11
Chief Baron 2984—Sire, Chelten Duke 924; dam, Black Bess 1788.					
Jaquenetta 10958	.....	14 6	141 12	7 days	3 9
Chief Controller 53026—Sire, Lily Flagg's Stoke Pogis 33378; dam, Bachelor's Juliana 106174.					
Belle Baronetti 163613	.....	14 11	199 12	7 days	5 4
" " "	.....	18 7.5	263 15	7 "	7 6
Chief Engineer 47148—Sire, Brown Bessie's Diploma 39344; dam, Sulphide 88038.					
Brown Bessie's Lilac 157045	*442 3.4	520 3.9	7959 0	1 year	3 8
" " " "	.....	14 6	224 0	7 days	3 10
Brown Bessie's Phillis 148224	.....	15 9	250 10	7 "	2 10
Compass' Money Musk 146704	.....	17 14	255 8	7 "	5 10
Golden Chief's Olga 188817	*418 11.2	492 9.4	7738 12.8	1 year	1 10
Goldie's Juno 157041	.....	14 13	207 7	7 days	2 4
Hazel Fern Figgis 3d 198551	*333 4.5	392 1	5904 8	1 year	2 2
Hazel Fern Princess 174428	*378 1.4	444 12.9	6673 14.4	1 "	2 4
Ladd's Laura Lee 172660	.....	16 4	265 12	7 days	7 4
Lady Mata 2d 209764	*328 3	386 2	6162 4.8	1 year	2 2
Olga Englena 198562	*425 6.8	500 8	8512 14.4	1 "	2 0
Senna Lowndes 174824	*459 1	540 1.2	9066 12.8	1 "	2 11
" " "	.....	15 8	262 0	7 days	3 2
" " "	.....	62 13	1052 5	30 "	3 2
Chief Justice 2d 1643—Sire, Chief Justice 252; dam, Hilda 942.					
Hilda 2d 5447	.....	23 5	289 0	7 days	9 4
Hilda D. 6683	.....	18 5	268 8	7 "	6 3
" " "	.....	†21 2.5	249 8	7 "	9 4
Chief Modoc 1718—Sire, Hillhurst 1210; dam, Jessey 3116.					
Countess Europa 35820	.....	17 12	264 5	7 days	9 2
Chief of Clydesdale 36741—Sire, Belle's Alexis 11510; dam, Sallie's Beauty 25175.					
Queen Mab of Ga. 136311	.....	14 12	247 8	7 days	5 9
Chief of Glen Duart 24340—Sire, Canada's John Morgan 16853; dam, St. Helier Oriona 36981.					
Agnes of Glen Duart 82475	.....	15 11	283 10	7 days	4 4

N. B.—Confirmed butter-tests and authenticated fat estimates are marked by a star (*), and butter is estimated on the basis of 85% fat in butter. The old official butter-tests are marked by a dagger (†). All amounts are in pounds and ounces and ages are in years and months.

	Fat	Butter	Milk	Period of Test	Age of Cow
Chief of St. Lambert 18863—Sire, Brier's Pogis 14163; dam, Kitty of St. Lambert 6637.					
Coquette of Glen Rouge 2d 64931	.....	21 1	285 8	7 days	9 4
Irondequoit Belle 74696	.....	14 3	214 1	7 "	3 8
Chief of St. Lambert 2d 22940—Sire, Chief of St. Lambert 18863; dam, Exile's Belle 40524.					
Etta Kinloch 133972	.....	16 8.5	224 5	7 days	3 11
Hallie Kinloch 80148	.....	33 15	299 11	7 "	7 6
Chief of the Cliffs 22028—Sire, Niobe's Stoke Pogis 13448; dam, Belle of the Cliffs 30124.					
Chief's Bright Eyes 147382	.....	15 8	209 9	7 days	11 5
Chief of the Miamis 2958—Sire, Signal 1170; dam, Annie Lachaise 3961.					
Chief's Beauty 39391	.....	20 5.5	305 3	7 days	9 11
Fadette Signal 39472	.....	20 14.5	234 0	7 "	7 10
Jean Ingelow 42515	.....	17 7	221 14	7 "	6 5
Lass Signal 16308	.....	20 2	212 0	7 "	4 3
Miaclara 48690	.....	14 8	254 0	7 "	5 9
Miamotto 48691	.....	16 0	276 12	7 "	6 1
Signal Queen 30869	.....	21 0.5	208 0	7 "	8 0
" " "	136 4.8	*160 5.6	3190 9.6	90 "	9 7
" " "	42 3.2	*49 10.3	944 8	30 "	9 10
Chieftain Pogis 25035—Sire, Maud's Pogis 17710; dam, Beauty of Cecil 47066.					
Bertha Stewart 99882	.....	17 0	262 13	7 days	5 1
Koffmadge 2d 77790	.....	16 14	253 4	7 "	6 4
Morganza Queen 77791	.....	16 2.75	247 4	7 "	5 8
Chieftain Rex 29707—Sire, Comus Rex 26804; dam, Ninita Rex 31169.					
Corinne's Dollie Rex 110987	.....	15 4	233 4	7 days	3 5
China's Rioter Pogis 35900—Sire, Diana Pogis' Rioter 23178; dam, China M. Pogis 63368.					
China's Pogis Bee 122492	.....	17 2.5	330 0	7 days	7 0
Chippewa 5739—Sire, Marquis of Lossie 3512; dam, Hebe Ross 8821.					
Mocha's Pet's Rheta 37529	.....	14 2.5	325 8	7 days	8 10
Chromo 26113—Sire, Diploma 16219; dam, Broadway 50883.					
Brown Bessie Stalonia 179720	*367 1.4	431 13.9	6903 1.6	1 year	2 6
Chroma 3d of Hood Farm 134744	*195 13	230 5.8	5080 12.8	120 days	7 8
Chroma 9th of Hood Farm 151210	.....	14 7	244 2	7 "	3 4
Chroma 24th of Hood Farm 172725	*316 14.3	372 13	6264 1	1 year	3 0
Chromia E. 97511	.....	17 12	278 4	7 days	4 8
Chromoline of Argyle 103709	.....	16 10	227 0	7 "	3 8
" " " "	.....	21 8	291 8	7 "	5 9
Chromo's Jewel 97042	.....	18 9	260 0	7 "	6 1
Chromo's Modita 121439	.....	16 7	250 8	7 "	5 0
Chromo's Pansy 114416	.....	17 2.5	274 8	7 "	3 11
Chromo's Princess 121906	.....	14 11	233 4	7 "	3 10
Hood Farm Merry Onwa 185199	*282 9	332 6.8	4825 0	1 year	1 10
Laura Lee 2d 128023	.....	16 4	244 10	7 days	3 10
Tremona 93017	.....	15 2.5	217 7	7 "	4 0
" "	.....	17 2	273 12	7 "	5 0
Chromo Argyle 53174—Sire, Andalusia's Pride 36152; dam, Chromoline of Argyle 103709.					
Rosulka 170732	*367 14.4	432 13.2	7303 8	1 year	4 0
Chuffy Chief 17625—Sire, Allegany Chief 2918; dam, Mooney's Beauty 18411.					
Nienchen 48698	.....	14 4	211 0	7 days	5 3
" "	.....	17 2	225 0	7 "	6 5
" "	.....	73 13	987 8	31 "	6 5

N. B.—Confirmed butter-tests and authenticated fat estimates are marked by a star (*), and butter is estimated on the basis of 85% fat in butter. The old official butter-tests are marked by a dagger (†). All amounts are in pounds and ounces and ages are in years and months.

	Fat	Butter	Milk	Period of Test	Age of Cow
Cicero 7657—Sire, Happy, P.S. 211 C.; dam, Fleur De l'Air 12702.					
Brunette Star 27270	.....	17 10	279 10	7 days	4 3
Cicero's Jolie 18246	.....	18 3	233 7	7 "	8 0
Cicero's Juno 16726	.....	17 2	300 4.8	7 "	4 0
Cicero's Mabel 18238	.....	15 2	247 8	7 "	3 9
Lady Fair 22103	.....	19 10	.....	7 "	3 11
Lady Longfield 23524	.....	17 3.5	203 8	7 "	4 9
" " "	.....	20 13	227 8	7 "	8 11
Lionette 18038	.....	17 1	292 0	7 "	5 1
Pendule 2d 16709	.....	16 5	226 5	7 "	3 11
Cicero Tormentor 20228—Sire, Tormentor 3533; dam, Lady Belle Cicero 38013.					
Mate of Elm Spring 64459	.....	14 5	187 12	7 days	9 8
Cill's Stoke Pogis 14149—Sire, Rubano 8806; dam, Cill of Glen Rouge 13818.					
Homestead Pogis 44231	.....	14 11	228 9	7 days	3 9
Citizen 13186—Sire, Combination 4389; dam, Miss Bowris 12206.					
Sparkling 41042	.....	14 1	225 4	7 days	3 5
Upper Ten 37603	.....	14 7	247 13	7 "	2 10
Civil Rights 7223—Sire, Col. Crockett 1694; dam, Mary Goodenough 2068.					
May Lankton 15872	.....	16 1.5	295 0	7 days	7 0
Claimant, P.S. 84 C.—Sire, Lemon, F.S. 170 C.; dam, Daphne, F.S. 1066 C.					
Nancy Lee 7618	.....	26 8.5	360 12	7 days	7 2
Clara's Rioter Pogis 18317—Sire, Lily's Rioter 5989; dam, Clara C. 17173.					
Daisy of Denison 53137	.....	15 12	223 12	7 days	5 6
Clark's Perfection 31657—Sire, Pussie's Pogis 25935; dam, Belle Wilson 42021.					
Elmira of Pittsford 111533	.....	18 1	279 0	7 days	8 5
Claudius, P.S. 1536 C.—Sire, Hillside Lad, P.S. 1163 C.; dam, Miss Julia 3d, P.S. 2978 H.C.					
Lady Vernonia 195785	.....	15 15	221 2	7 days	9 2
Clematis King 52258—Sire, Darling's King 29342; dam, Clematis D. 134188.					
Ida Peloo 178288	*502 1.6	590 11.3	8878 2	1 year	6 5
" " "	*12 8.33	14 11.6	263 10.4	7 days	6 6
Clémenceau, P.S. 1988 H.C.—Sire, Golden Pink, P.S. 1491 H.C.; dam, Clémence, F.S. 7353 C.					
Golden Wave 138794	.....	14 4.5	219 10	7 days	4 6
Clement 115—Sire on I. of J.; dam, Clementine, F.S. 232 C.					
Alice of Salem 5053	.....	14 8	.....	7 days	3 6
Clermont's Victor Pogis 20026—Sire, Lord Victor Pogis 14499; dam, Beauty of Clermont 16481.					
May's Grand Duchess 62607	.....	15 3.5	226 0	7 days	6 1
Cliff 176—Sire, Dick Swiveller 159; dam, Fanny 365.					
Thisbe 2d 2201	.....	19 1.5	372 14	7 days	11 6
Clifton Hero 6759—Sire, Clifton Monarch 3546; dam, Princess Bowen 9699.					
Alpheus Mostar 20037	.....	14 9	240 5	7 days	3 1
Clifton Monarch 3546—Sire, Duke of Bloomfield 1544; dam, Zingara 1939.					
El Mora Mostar 15955	.....	14 0	213 0	7 days	2 3
" " " "	.....	15 4	231 3	7 "	3 3
Velvet Mostar 17533	.....	15 3	202 14	7 "	5 1

N. B.—Confirmed butter-tests and authenticated fat estimates are marked by a star (*), and butter is estimated on the basis of 85% fat in butter. The old official butter-tests are marked by a dagger (†). All amounts are in pounds and ounces and ages are in years and months.

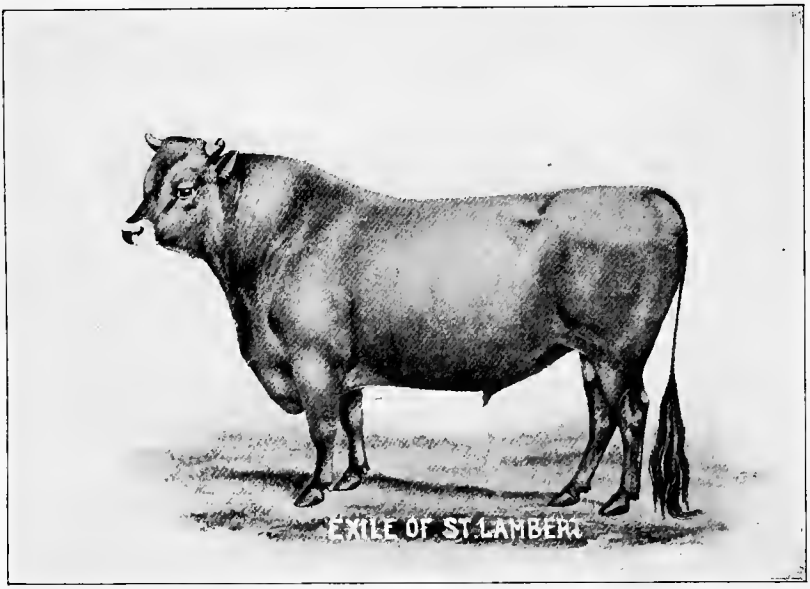

Exile of St. Lambert 13657

(Page 51)

Ninety-four tested daughters, one of them in the Columbian Exposition Jersey herd. Bred by M. Babcock, Montreal, P. Q.; owned by P. J. Cogswell, Rochester, N. Y.

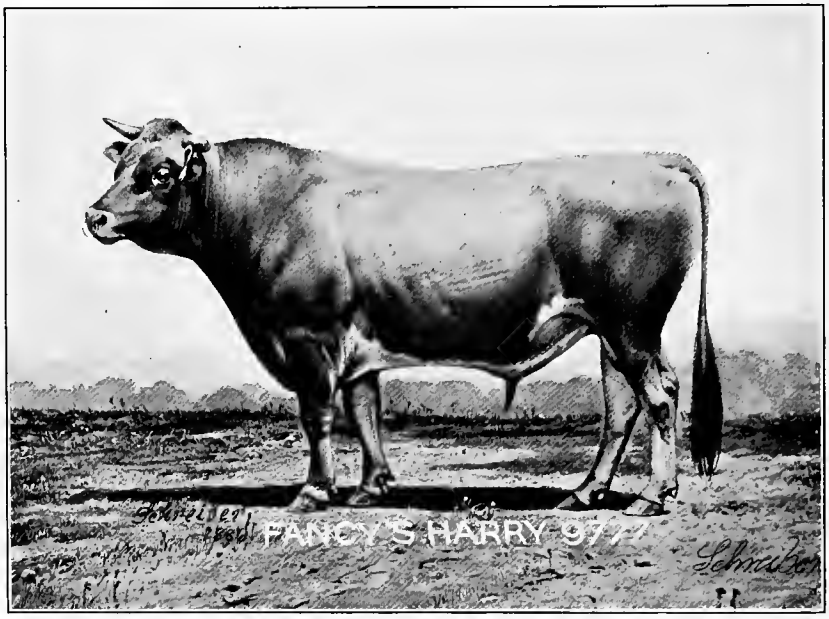

Fancy's Harry 9777

(Page 55)

Thirty-six tested daughters. Bred by W. J. Webster, Columbia, Tenn.; owned by Columbia Jersey Cattle Co., Columbia, Tenn.

	Fat	Butter	Milk	Period of Test	Age of Cow
Climax of St. Lambert 17553—Sire, Victory of St. Lambert 15838; dam, Louis' Grace 29437.					
Silver Hair 4th 60449	.....	15 10.25	282 8	7 days	5 7
" " " "	.....	31 0.25	559 4	14 "	5 7
" " " "	.....	60 8.75	1118 8	28 "	5 7
Clive Duke 1901—Sire, Prize Duke 942; dam, Welcome Beauty 1268.					
Halsie McCurdy 12379	.....	14 3.5	212 8	7 days	7 0
Oitz 8649	.....	15 1	293 1	7 "	3 9
" "	.....	15 11	319 8	7 "	5 9
Clotaire 9884—Sire, Royal Oak 6219; dam, Floribundus 2d 14949.					
Cleodoxa 59311	.....	22 5	235 2	7 days	4 0
Clotaire's Annie 58319	.....	19 11.5	212 11	7 "	4 10
Clotaire's Beauty 28171	.....	20 4	262 1.5	7 "	7 3
Clotaire's Daisy 45392	.....	18 0	231 15	7 "	5 2
Cloverine 3510—Sire, Grand Duke Alexis 1040; dam, Kitty Clover 1113.					
Rupertina 10409	.....	17 1.5	255 3	7 days	5 3
Clover Lad 21069—Sire, Travio 15073; dam, Mulberry of Franklin 7323.					
Ruth L. 84578	.....	14 12	193 14	7 days	5 0
Clusius H. 5781—Sire, Homer H. 3683; dam, Gilda 2779.					
Esther B. 24834	.....	14 1	207 12	7 days	5 7
Lucy's Love 20568	.....	14 14	341 7	7 "	3 1
Theda H. 20567	.....	17 1	409 11	7 "	3 2
Coal Hill King of St. L. 32996—Sire, King of St. Lambert 15175; dam, St. L. Gazelle 78870.					
King of St. L.'s Jewel of C. H. 130559	.....	15 8	303 12.8	7 days	7 2
" " " " " " " "	.....	29 9.6	601 9.6	14 "	7 2
Cobden 1871—Sire, Coupon 1024; dam, Musette 2073.					
Frankie's Lass 24900	.....	17 3.5	217 8	7 days	6 9
Cobonon 15744—Sire, Coburn's Prize 6851; dam, Mignonette of Grouville 7473.					
Beech Grove Elsie 67758	.....	14 5.5	188 3	7 days	4 9
Cockade 1979—Sire, Alpheus 1168; dam, Cocoanut 1694.					
Forsaken 7520	.....	15 1	.....	7 days	3 8
Cocotte's Rioter 25255—Sire, Rioter's Combination 10363; dam, Cocotte 11958.					
Brownell's Rissa 100167	.....	14 3.5	238 4	7 days	8 7
Cœur de Lion 318, imp.—					
Maud Lee 2416	.....	23 0	.....	7 days	9 1
Cœur de Lion, P.S. 140 C.—Sire, Rex, P.S. 71 H.C.; dam, Fougère, F.S. 914 H.C.					
Brown Princess 30941	.....	14 9	.....	7 days	7 11
Cognac 21444—Sire, Pogis Tormentor 15967; dam, Ida Ho 27406.					
Winsome Vana 111986	.....	15 13	229 0	7 days	6 10
Col. Ballard 26200—Sire, Pedro of the Valley 8750; dam, Belle Ballard 14518.					
Nellie of Hood Farm 144080	.....	14 6	255 14	7 days	4 8
Col. Rex 12975—Sire, Rex 1330; dam, Lady Flora 10198.					
Phœbe Rex 55084	.....	16 0.5	256 5	7 days	7 0
Colonel Stoke Pogis 18756—Sire, Stoke Pogis 5th 5987; dam, Nerissa of Nyack 9692.					
The Colonel's Daughter 50230	.....	15 4.5	285 2	7 days	5 3

N. B.—Confirmed butter-tests and authenticated fat estimates are marked by a star (*), and butter is estimated on the basis of 85% fat in butter. The old official butter-tests are marked by a dagger (†). All amounts are in pounds and ounces and ages are in years and months.

	Fat	Butter	Milk	Period of Test	Age of Cow
Colonsay 3591—Sire, Lenox 1593; dam, Coral 2707.					
Carrie Lena 2d 19074	.....	14 5.13	219 0	7 days	5 5
Color Blind 16861—Sire, Duke of Darlington Jr. 8108; dam, Bessie Mansfield 12320.					
Flora Temple 3d 40086	145 7	*171 1.9	3038 3.2	90 days	7 0
" " " "	45 1.6	*53 0.9	923 9.6	30 "	7 3
Colt Jr. 825—Sire, Rob Roy 17; dam, Maggie 2054.					
Chloe Beach 3931	.....	14 8	.....	7 days	.....
Colt's Pierrot 23528—Sire, Rosa's Pierrot 12216; dam. Belle of Farmington 5th 10249.					
Pay Little 86189	.....	15 6.75	192 1	7 days	4 2
Columbiad 2d 1515—Sire, Columbiad 534; dam, Celestia 1898.					
Alluring 5541	.....	19 5	.....	7 days	5 6
Aspirante 9272	.....	14 7	238 0	7 "	3 0
Deoine 6343	.....	14 3	.....	7 "	5 1
Rose of Rose Lawn 9365	.....	14 6	225 7	7 "	6 1
" " " " "	.....	16 3	275 10	7 "	7 0
Columbiana's Recorder 40010—Sire, Recorder 29239; dam, Columbiana 74998.					
Brown Bessie's Louise 137327	.....	14 2	217 2	7 days	3 4
Column 9622—Sire, Buckeye 2255; dam, Gray Beauty 3d 19845.					
Lorna of Maple Glens 48094	.....	14 0	242 12	7 days	4 8
Combat 35623—Sire, Chromo 26113; dam, False Step 69647.					
Garnet of Brondale 141885	*13 15.9	16 7.4	288 1.0	7 days	8 8
Combatant 35695—Sire, Chromo 26113; dam, Quarto 31828.					
Zoroanda 4th 106472	.....	16 10	197 14	7 days	3 4
Combination 4389—Sire, Polonius 2513; dam, Lady Mel 429.					
Belbonnie 29630	.....	14 9	203 0	7 days	3 0
Classic 31402	.....	14 13.5	216 0	7 "	6 0
Coma 29330	.....	15 2.5	223 9	7 "	4 9
Comanca 19389	.....	16 3	218 0	7 "	4 4
Combonnie 40260	.....	14 2	227 1	7 "	3 1
Comedia 38885	.....	14 2	223 8	7 "	2 6
Comlassa 40671	.....	14 0	237 10	7 "	3 0
Commotion 52960	.....	17 6	227 11	7 "	7 0
Complexia 56774	.....	15 3	249 1	7 "	3 10
Crusta 29637	.....	16 10	236 10	7 "	8 0
Curfew 16498	.....	14 7.5	210 11	7 "	3 8
Lady Hugo 29430	.....	16 7	239 8	7 "	3 6
Lorita 33750	.....	15 6.5	231 10	7 "	3 0
" "	120 10.2	*141 14.8	2320 4.8	90 "	9 5
Mercurina 64920	.....	17 10.5	226 15	7 "	5 8
Oneida 42100	.....	14 2	202 12	7 "	2 6
" "	.....	16 13	338 3	7 "	11 8
Paradise 32082	.....	17 11	227 8	7 "	4 10
Period 42640	.....	16 3	230 11	7 "	3 11
Portrait 32592	.....	15 2.5	243 9	7 "	3 5
Sparks 41041	.....	16 4.5	236 8	7 "	3 0
Transcript 31867	.....	17 7	239 0	7 "	4 1
Wamla 32083	.....	17 5.5	262 14	7 "	4 1
Combination 2d 16957—Sire, Combination 4389; dam, Goodbye 27366.					
Miss Madrid 49419	.....	14 11	204 13	7 days	3 2

N. B.—Confirmed butter-tests and authenticated fat estimates are marked by a star (*), and butter is estimated on the basis of 85% fat in butter. The old official butter-tests are marked by a dagger (†). All amounts are in pounds and ounces and ages are in years and months.

	Fat		Butter		Milk		Period of Test	Age of Cow	
Combination 3d 17576—Sire, Combination 4389; dam, Coma 29330.									
Brown Elsie 96595	.....		21	12	272	8	7 days	7	4
Celebrity 52011	.....		14	3	212	2	7 "	2	1
Compact 52705	.....		16	3	226	8	7 "	9	1
Cymbelina 67201	.....		14	13	217	0	7 "	4	6
Gray Bessie 96596	.....		14	4	215	4	7 "	5	6
Manuscript 74381	.....		15	1	222	8	7 "	5	5
Oneida 2d 43553	.....		14	14.5	208	11	7 "	2	9
" " "	.....		17	4.5	280	1	7 "	10	2
Smax 48562	.....		16	11.5	243	10	7 "	3	1
Teasel 75358	.....		20	4	294	4	7 "	4	9
Combination Butter Boy 56768—Sire, Triple Combination 46036; dam, Diploma's Bonita 138867.									
Butter Boy's Bessie 160488	.....		14	15	277	2	7 days	6	4
Combination Golden Lad 59292—Sire, Guenon's Lad 54422; dam, Startling 94942.									
Adelaide Adele 198561	*370	6.3	435	12	6915	0	1 year	2	3
Gertie's Comba 184965	*349	7.2	411	1.9	7146	11.2	1 "	2	2
Golden Lad's Commilla 192955	.....		15	2	260	4	7 days	2	10
Golden Lad's Matilda 179722	*365	15.8	430	9	6998	14.4	1 year	2	4
Guenon Borel 184966	*463	14.2	545	12	9178	14.4	1 "	3	3
Lady Mel Figgis 2d 198558	*302	14.4	356	5	6202	11.2	1 "	2	0
Upright's Guenora 188820	*427	8.7	503	0	8463	0	1 "	2	4
Combination Honor 43739—Sire, Despot 25351; dam, Brown Lassie 92950.									
Dorema O. H. 207771	.....		17	6	281	0	7 days	4	10
Thelma of O. H. 208344	.....		22	11.5	363	0	7 "	4	0
Combine 20238—Sire, Young Combination 14550; dam, Islip Lenox 31703.									
Lady Mary Lenox 105574	.....		16	7.5	252	8	7 days	4	2
Vintonette 62931	.....		19	4	251	0	7 "	5	5
Comely's Stoke Pogis 19327—Sire, Brier's Pogis 14163; dam, Comely of St. Lambert 6639.									
Adelaide of St. Lambert 73652	.....		21	5.75	344	8	7 days	9	6
Comet 130—Sire on I. of J.; dam, English Beauty 449.									
Abbie Z. 14002	.....		14	11	329	0	7 days	6	1
" " "	.....		61	2	1406	0	30 "	6	1
Commodore Roxbury 1586—Sire, Roxbury 247; dam, Bouquet 852.									
Belle Dawson 8270	.....		18	3	278	0	7 days	7	0
Common 28853—Sire, Speaker 24481; dam, Portrait 32592.									
Diana Darling 151218	*423	10.2	498	6.3	9410	3.2	1 year	7	3
Dorinda Darling 146249	*255	5.1	300	6	5555	0	120 days	6	6
Companion 31467—Sire, Herotas 26500; dam, Plumage 53897.									
Companion's Mary M. 105601	.....		19	13.5	284	4	7 days	4	1
Lucilla of Menlo 104237	.....		20	4	271	8	7 "	3	8
Compass 16958—Sire, Young Combination 14550; dam, Paradise 32082.									
Compass' Blossom 108441	.....		18	12	289	12	7 days	5	4
Compass' Juno 108442	.....		19	2	290	6	7 "	6	0
Compass' Pansy 105706	.....		16	10	267	10	7 "	4	3
False Step 69647	.....		15	7	199	2	7 "	5	1
Italica 58775	.....		14	4.5	208	13	7 "	2	2
Modiste 74679	.....		16	11.5	169	6	7 "	4	2
Tapestry 56607	.....		23	12	313	5	7 "	7	2
Compeer 2367—Sire, Son of Alphea 562; dam, Bella Donna 1727.									
Forget Me Not O 10564	.....		15	4	220	8	7 days	3	8

N. B.—Confirmed butter-tests and authenticated fat estimates are marked by a star (*), and butter is estimated on the basis of 85% fat in butter. The old official butter-tests are marked by a dagger (†). All amounts are in pounds and ounces and ages are in years and months.

	Fat	Butter	Milk	Period of Test	Age of Cow
Compo Boy 2830—Sire, Signal 1170; dam, Lucilla 2735.					
Gazella 3d 9355	.....	16 3	258 8	7 days	5 1
" " "	.....	751 6	10074 0	1 year	8 0
Composite 10810—Sire, Compo Boy 2830; dam, Blue Belle of Maple Grove 10687.					
Signal Hinman 44615	.....	15 12.75	233 12	7 days	5 0
Comrade 29576—Sire, Diploma 16219; dam, Plumage 53897.					
Comrade's Rosora 119436	.....	14 5	197 0	7 days	4 1
Comus 54—Sire on I. of J.; dam, Diana 77.					
Plenty 950	.....	14 8	.....	7 days	10 0
Comus Rex 26804—Sire, Easter Boy 3032; dam, Ruth H. 16741.					
Easter Ona 2d 97158	.....	17 5	283 4	7 days	3 4
Easter Prize Rex 102166	.....	15 0	246 5	7 "	3 8
Etta Rex 2d 122289	.....	16 7	238 8	7 "	3 2
Lucia Rex 78326	.....	14 10	190 8	7 "	5 7
Concert 16499—Sire, Prize Noble 7321; dam, May Zephyr 20793.					
Sparkle 56775	.....	17 3	246 4	7 days	3 8
Concord B. 29699—Sire, Al Rubano 16120; dam, Beatrix B. 64736.					
Clarina B. 98430	.....	14 2	238 0	7 days	5 7
Conklin's Signal 11050—Sire, Signal Jupiter Chief 8704; dam, Signal Jupiter Queen 18808.					
Signora Signal 39396	.....	15 0	215 4	7 days	4 9
Conqueror, P.S. 89 H.C.—Sire, Welcome, F.S. 166 H.C.; dam, Princess, F.S. 769 H.C.					
Lucilla Kent 8892	.....	16 6	149 8	7 days	7 0
Cooler 52023—Sire, Coomassie's Triple King 37939; dam, Cool 131226.					
Catchfly of Side View 154657	.....	15 1	263 8	7 days	4 1
Coomassie 1484—Sire, Wethersfield 966; dam, Belle 1225.					
Deborana 4718	.....	14 8	.....	7 days	3 3
Coomassie and Ona 31038—Sire, Quadruple Ona 25066; dam, Flax 63300.					
Ona Bunker 113728	.....	14 2.5	231 8	7 days	4 7
Coomassie Dick 9815—Sire, Duke of the Shelter 3651; dam, Island Queen 8080.					
Baby Stanton 72397	.....	15 4	226 0	7 days	8 4
Coomassie's Gilderoy 14672—Sire. King Koffee 5522: dam, Chrome Skin 2d 16158.					
Lemon Spray 44532	.....	15 1.5	234 8	7 days	5 1
Coomassie's Triple King 37939—Sire, Lalla Rookh's King 31917; dam, Presage 44012.					
Ex Presage 128529	.....	15 5	212 8	7 days	2 3
Honesdale 147772	12 4.8	14 7.5	228 9.6	7 "	5 0
Coomassie Welcome 9279—Sire, Maxfield's Young Duke 3708; dam, Aureola W. 10461.					
Girlie's Glory 46305	.....	15 0	181 12	7 days	3 5
Queen of Cowes 46309	.....	18 3	280 0	7 "	11 2
Tones 46306	.....	14 9	224 4	7 "	3 6
Ventnor Beauty 46308	.....	15 11	155 8	7 "	8 5
" " "	.....	17 5.5	240 4	7 "	7 4
Coomassie Welcome 2d 17364—Sire, Coomassie Welcome 9279; dam, May Colt 23491.					
Emma's Pearl 57485	.....	21 0	365 12	7 days	9 9

N. B.—Confirmed butter-tests and authenticated fat estimates are marked by a star (*), and butter is estimated on the basis of 85% fat in butter. The old official butter-tests are marked by a dagger (†) All amounts are in pounds and ounces and ages are in years and months.

	Fat	Butter	Milk	Period of Test	Age of Cow
Copake 1387—Sire, Quaker 887; dam, Creampot 4th 2289.					
Country Girl 3d 12538	.....	17 11	219 15	7 days	11 6
Copper Kettle 29585—Sire, Copper Boy 18977; dam, Zampa 3d 7431.					
Artemilla Lambert 106140	.....	15 1.5	252 13	7 days	5 1
Corinne's Coomassie 46279—Sire, Coomassie Woolsey 41034; dam, Corinne of Potsdam 106286.					
Mary Price 154486	.....	16 12	255 4	7 days	4 3
Corinne's Prince Pogis 46959—Sire, Ida's Rioter's Prince 32355; dam, Corinne Melrose 54455.					
Princess O. C. 156617	.....	20 13.5	203 0	7 days	3 8
Cornelius 4204—Sire, Prince of Croton 2490; dam, Grinnella 3d 2209.					
Fragrance 4th 16509	.....	14 7	.....	7 days	3 10
Cornell's Exile 30778—Sire, Exile of St. Lambert 13657; dam, Exile's Sallie 61478.					
Daisy Cornell 134791	.....	14 1	174 6.5	7 days	5 3
Corporal St. Helier 13397—Sire, O'Malley 6441; dam, Cinderella St. Helier 27241.					
Allie St. Helier 45794	.....	16 13.5	220 8	7 days	3 10
Corporal St. Lambert 18109—Sire, Baron's Hugo Pogis 14008; dam, Annie of St. Lambert 28019.					
May Otto 64656	.....	14 3.5	296 0	7 days	10 0
Councillor 4468, imp.—					
Deletta 21305	.....	14 15.5	145 8	7 days	3 8
Count Bismarck 732—Sire on I. of J.; dam, Lucy 1827.					
Myth 2837	.....	14 6	248 0	7 days	7 0
Count Cicero, F.S. 398 H.C.—					
Cicero's Ruby 29040	.....	14 1.5	174 7	7 days	9 11
Count's Fillpail 30975	.....	24 5	170 12	7 "	3 9
Count Coomassie 7542—Sire, Nigel Bruce 4124; dam, Daisy Queen 9619.					
Elodie 30222	.....	15 5.5	243 8	7 days	5 2
Venna's Zeka 26670	.....	14 0.5	146 8	7 "	4 3
Count Gold Coast's Boy 52712—Sire, Count Gold Coast 36435; dam, Adorna 80743.					
Empress Estelene 166157	14 3.4	16 11.4	301 1	7 days	7 9
" " "	.....	.....	1236 5	30 "	7 9
Count Logan 1599—Sire, Grand Duke Alexis 1040; dam, Belle Logan 2717.					
Lady Aspinwall 8374	.....	14 0	190 0	7 days	5 6
Rockwood Maid 8375	.....	15 4.5	273 2.5	7 "	7 5
Count of Grovelawn 63083—Sire, Nitrogen 48418; dam, Prill of Grovelawn 119593.					
Mary of Vernon 192798	*370 12	436 3	6946 4	1 year	2 1
Count Potoka 9831—Sire, Lord Lawrence 1414; dam, Countess Potoka 7496.					
Dame Miller 59260	.....	16 2.5	203 8	7 days	3 10
Count Rioter Pogis 21388—Sire, Ida's Rioter of St. L. 13656; dam, Mary M. Pogis 32455.					
Amanda Pogis 79412	.....	18 7.25	294 4.5	7 days	6 6
Maudie of St. Lambert 73603	.....	15 7.5	242 0	7 "	3 8
Undeniah Pogis 85990	.....	14 2	174 12	7 "	6 0

N. B.—Confirmed butter-tests and authenticated fat estimates are marked by a star (*), and butter is estimated on the basis of 85% fat in butter. The old official butter-tests are marked by a dagger (†). All amounts are in pounds and ounces and ages are in years and months.

	Fat	Butter		Milk		Period of Test	Age of Cow	
Count St. George 8403—Sire, Sir George 7656; dam, St. Clémentaise 18163.								
Fill Pail's Countess 24462	.....	22	8	223	8	7 days	4	0
Count's Fancy Harry 2d 40996—Sire, Count's Fancy Harry 35521; dam, Croton Countess 93462.								
Austa May 141049	.....	19	10	271	12	7 days	5	2
Cousin Sam 53864—Sire, Rona's Sir Michael 45577; dam, Athal M. 109032.								
Mollie of Edgewood 167956	*705	12.7	830	5	14036	8	1 year	7	5
Coventry Boy 5847—Sire, Duke of Mansfield 2277; dam, Betty Bowen 9494.								
Lulu of Riverside 19175	.....	17	0	198	8	7 days	6	6
Cowboy of St. Lambert 2d 17371—Sire, Cowboy of St. Lambert 3790; dam, Bettie Dixon 4527.								
Tobira 2d 104807	.....	15	11.2	282	6.4	7 days	8	11
Creamer's Sir George 8721—Sire, Sir George 7656; dam, Creamer 24526.								
Lady White 29213	.....	14	14.75	197	8	7 days	7	6
Cream's Tormentor 34350—Sire, Tormentor's John 14715; dam, Daisy Cream 39319.								
Bessie Robins 96972	.....	14	3	214	6	7 days	5	2
Cretesia's Albert Pogis 21730—Sire, Montagu Pogis 14734; dam, Albert's Cretesia 22881.								
Cretesia's Charma 81685	.....	15	8	215	15	7 days	4	6
Cretesia's Dawson 89995	.....	15	1	247	4	7 "	5	0
Cretesia's Matilda 90000	.....	14	11.5	265	8	7 "	3	0
" " "	.....	15	15	284	0	7 "	4	0
Cretesia's Rachel 89998	.....	16	8	279	8	7 "	4	3
Cretesia's Ramona 148867	.....	15	4	236	8	7 "	9	4
Cretesia's Silverette 74807	.....	17	3	251	0	7 "	6	2
Cretesia's Tamy 89994	.....	14	8	245	8	7 "	3	6
Cretesia's Temisia 89996	.....	18	7	294	8	7 "	4	1
Cretesia's Violet A. 90051	.....	14	9	270	8	7 "	5	2
Cretesia's Butter Pogis 29964—Sire, Montagu Pogis 14734; dam, Cretesia 13657.								
Miss Fillacy's Pogis 147229	.....	15	8	293	8	7 days	7	3
Cretesia's Rioter Pogis 23072—Sire, Lucy's Stoke Pogis 11544; dam, Cretesia 13657.								
Molly Butter Cup 87978	.....	15	0	184	0	7 days	9	8
Critic 540—Sire, Orange Peel 502; dam, Cannie 1359.								
Gilda 2779	.....	14	6	.....		7 days	3	0
Crocker 19563—Sire, Surcor 12000; dam, Bongu 3672.								
Girletta 61472	.....	15	14	247	12	7 days	4	6
" "	.....	17	2	262	12	7 "	5	5
Crocus' John Bull 21665—Sire, Canada's John Bull 8388; dam, Crocus of St. Lambert 8351.								
Sallie of the Ledges 87182	.....	16	6	335	12.8	7 days	3	6
Croton Maid's Duke 6658—Sire, Sweepstakes Duke 1905; dam, Croton Maid 5305.								
Lady Cloud 2d 26825	.....	16	12	229	8	7 days	3	2
Lette Signal 26823	.....	17	2.5	224	8	7 "	3	4
Signal Maid 19361	.....	19	13	274	8	7 "	3	3

N. B.—Confirmed butter-tests and authenticated fat estimates are marked by a star (*), and butter is estimated on the basis of 85% fat in butter. The old official butter-tests are marked by a dagger (†). All amounts are in pounds and ounces and ages are in years and months.

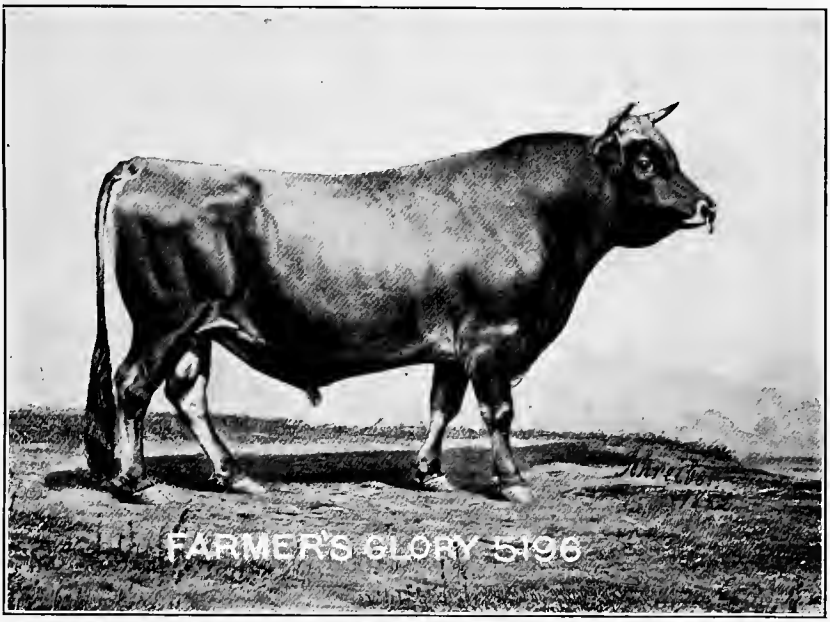

Farmer's Glory 5196

(Page 56)

Six tested daughters. Bred by F. Le Brocq, Island of Jersey; owned by T. A. Havemeyer, Mahwah, N. J.

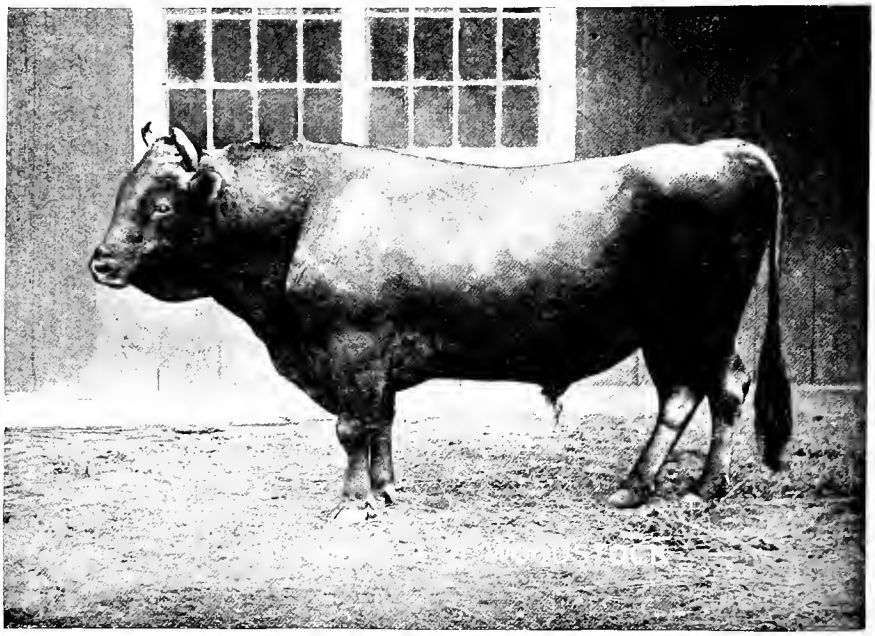

Garfield of Woodstock 25621

(Page 60)

Three daughters with authenticated tests for one year. Bred by F. Billings, Woodstock, Vt.; owned by T. F. Marston, Bay City, Mich.

	Fat	Butter	Milk	Period of Test	Age of Cow
Croton's Signal 17614—Sire, Signalda 4027; dam, Croton Maid 5305.					
Auselma Signal 183783	.....	21 1	274 6	7 days	6 8
" " "	.....	40 8	539 15	14 "	6 8
Fadette Signal's Queen 109281	.....	16 3	206 14	7 "	3 1
Fricka 86450	.....	15 2.5	229 0	7 "	5 5
Princess Haidee Signal 98652	.....	16 4	247 0	7 "	4 11
Retta's Signalla 116849	.....	17 2	240 3	7 "	8 8
Sig Dagmar 147286	16 7.6	*19 6	385 13	7 "	6 5
" " "	.....	24 6	372 2	7 "	6 5
" " "	.....	102 4.5	1619 13	31 "	6 5
" " "	.....	132 5	2145 5	41½ "	6 5
" " "	*538 3.8	633 3.5	10559 1	1 year	8 3
Sig Mardag 152078	.....	17 1	233 15	7 days	5 11
" " "	.....	34 1	447 12	14 "	5 11
Signalome 147591	.....	35 2	534 15	14 "	6 3
" "	.....	21 6	329 12	7 "	7 4
" "	*422 13	497 7	9105 9	1 year	8 4
Signal's Crown Princess 145522	.....	18 7	230 3	7 days	6 2
" " " "	.....	36 5	458 8	14 "	6 2
Signal Susy 147076	.....	16 2	210 7	7 "	6 4
Signal's Bijou 60800	.....	15 1.5	209 4	7 "	3 8
Sirona Croton 86597	.....	18 10	183 1	7 "	3 6
Croton's Torment 17616—Sire, Tormentor 3533; dam, Croton Maid 5305.					
Riotress Signal 95430	.....	21 5.5	297 7	7 days	3 10
Crown Prince Melrose 21790—Sire, Prince of Melrose 4819; dam, Silver Wave 10844.					
Beautiful Blondine 82051	.....	16 5	241 4	7 days	6 3
Calisthenia 137400	.....	14 5.5	200 1	7 "	2 2
Crown Prince of St. L. 20070—Sire, Sir George of St. Lambert 6036; dam, Portia of St. Lambert 27055.					
Carola's Crown Princess 90321	.....	14 5	228 9	7 days	3 7
" " " "	.....	14 14	246 14	7 "	5 5
" " " "	.....	19 12	325 15	7 "	7 2
" " " "	.....	39 1	636 6	14 "	7 2
" " " "	.....	56 2.5	951 6	21 "	7 3
" " " "	.....	75 13.5	1346 12	30 "	7 3
Lass of Florence 110084	.....	15 2	214 4	7 "	6 1
Lily's Crown Princess 76011	.....	15 7	214 7	7 "	4 4
" " " "	.....	64 12	879 5	30 "	4 4
Maud's Crown Princess 90320	.....	17 0	243 10	7 "	4 0
" " " "	.....	66 13	999 4	30 "	4 0
" " " "	.....	17 8	245 12	7 "	7 11
Vida's Crown Princess 76010	.....	16 9	230 7	7 "	4 9
" " " "	.....	67 13.5	969 13	30 "	4 9
Crystal 9324—Sire, Cloverine 3510; dam, Chrissy 2d 7720.					
Darling Pansy 44830	.....	15 1	223 4	7 days	4 11
Margaret of Lagonda 35127	.....	14 4	209 1	7 "	6 9
Cupid, P.S. 1824 C.—Sire, Rosa's Fortescue, P.S. 1318 H.C.; dam, Estimate, F.S. 2744 C.					
Boulotte 126326	.....	15 1	195 15	7 days	4 1
Cupid's Torment 17763—Sire, Tormentor 3533; dam, Cupid of St. Lambert 5104.					
Hallie's Cupid 81898	.....	22 10	300 8	7 days	4 10
Cushnoc Jr. 2358—Sire, Cushnoc 1343; dam, Mimosa 1869.					
Evergreen Maid 11536	.....	14 0	.....	7 days	4 6
Rosaletta 9339	.....	14 0	.....	7 "	5 6

N. B.—Confirmed butter-tests and authenticated fat estimates are marked by a star (*), and butter is estimated on the basis of 85% fat in butter. The old official butter-tests are marked by a dagger (†). All amounts are in pounds and ounces and ages are in years and months.

	Fat	Butter	Milk	Period of Test	Age of Cow
Czar 251—Sire, Pilot Boy 488; dam, Wanda 1423.					
Adina 1942	.....	14 4	234 0	7 days	9 0
Czar of Lenox 6875—Sire, Lenox 1593; dam, St. Ello 3636.					
Islip Lenox 31703	146 7.4	*172 4.9	3070 0	90 days	9 6
" " "	39 0.8	*45 15	714 9.6	30 "	9 9
Czar of New York 4049—Sire, Azimuth 1412; dam, Princess Caroline 2021.					
Bertha Black 26275	.....	16 14	256 0	7 days	4 10
Czaretta 17358	.....	14 7	199 7	7 "	3 2
Dainty Boy 2955—Sire, Pierrot 636; dam, Dainty 796.					
Alabama 7690	.....	15 11	209 1	7 days	10 4
Hattie Douglass 24960	.....	16 5	262 0	7 "	5 2
Daisy K.'s King 56504—Sire, Marigold Pedro 42643; dam, Daisy K. of St. Lambert 126948.					
King's Bess of Meridale 170985	.....	15 4	221 6	7 days	4 5
King's Gertrude Matilda 170986	.....	15 6	217 1	7 "	5 8
King's Hope of Meridale 170981	.....	16 2.5	239 4	7 "	4 6
Paddy's Beauty's Queen 170987	.....	14 10.5	213 9	7 "	3 10
Daisy Montague's Pogis 29963—Sire, Pogis of Eau Claire 23179; dam, Daisy Montague 32771.					
Pogis' Goldie 101739	.....	16 0	282 8	7 days	7 7
Daisy's Boss 24566—Sire, Boss of the Cedars 17712; dam, Nero's Daisy 36452.					
Pocia of Andalusia 2d 79548	.....	21 7.5	257 0	7 days	2 0
Daisy's Harry 21500—Sire, Fancy's Harry 9777; dam, Whiting's Daisy 14858.					
Denise Landseer of Lawn 84411	.....	18 5	226 10	7 days	3 1
Kate Landseer of Lawn 84415	.....	16 5	216 11	7 "	4 7
Rose's Fancy 93047	.....	14 7	199 8	7 "	6 0
Daisy's Signal 12954—Sire, Signalda 4027; dam, Daisy Brown 12213.					
Fanfare 49927	.....	16 0	225 10.5	7 days	3 4
Dalesman 28159—Sire, Young Pogis 2d 24218; dam, Bossette 46166.					
Baby Berta 106670	.....	14 0.5	210 4	7 days	5 4
Cora Scott 107995	.....	17 14	259 8	7 "	6 0
Dalton 20117—Sire, Stoke Pogis 5th 5987; dam, Annie Richmond 12608.					
Belle Smith 65807	.....	22 8.25	300 0	7 days	6 0
Daltonia Pogis 95203	.....	14 14	284 0	7 "	5 9
Esclarmonde 59509	.....	17 4	251 8	7 "	4 4
Fresh 91786	.....	17 11	231 0	7 "	5 9
Jimp 86488	.....	31 1.75	471 10	7 "	8 1
Nancy Leberman 87385	.....	19 12.25	228 8	7 "	7 10
Vernon Dolly 52284	.....	21 0	308 0	7 "	5 2
Damascus 22222—Sire, Diploma 16219; dam, Paradise 32082.					
Masher 64950	.....	16 14.5	228 11	7 days	7 5
Parthia 64925	.....	16 11	253 1	7 "	4 2
Regalia 64574	.....	14 12	218 12	7 "	5 0
" "	.....	24 0	285 14	7 "	6 10
Salute 67682	.....	16 8	219 4	7 "	4 5
Dana 3620, imp.—					
Lucilla 3d 9786	.....	17 1	222 0	7 days	4 10

N. B.—Confirmed butter-tests and authenticated fat estimates are marked by a star (*), and butter is estimated on the basis of 85% fat in butter. The old official butter-tests are marked by a dagger (†). All amounts are in pounds and ounces and ages are in years and months.

	Fat	Butter	Milk	Period of Test	Age of Cow
Dan Darling's Bull 21291—Sire, Prince of Melrose 4819; dam, Princess Corinne 48203.					
Coronet's Fancy 3d 133022	.....	18 3	306 12	7 days	4 4
Dande 1556—Sire, Tony; dam, Rose.					
Flora Lee of Tennessee 7694	.....	16 5	334 0	7 days	9 9
Dandelion's Augustus 19867—Sire, Augustus 10725; dam, Dandelion 2d 12258.					
Tweedledee of Nipsic 60427	.....	14 1	219 8	7 days	7 6
Dandy Monarch 32373—Sire, Jersey Monarch 14084; dam, Nellie of Flanders 22764.					
Lulu of Spring Brook 112902	.....	16 15	390 10	7 days	4 11
Daniel Deronda 2291—Sire, Thorough-bass 564; dam, Gazella 1880.					
Sasco Belle 13601	.....	14 0	.....	7 days	4 0
Daniel Webster 403—Sire on I. of J.; dam, Flosa 292.					
Royal Princess 2370	.....	17 12	160 0	7 days	8 7
Dansker 49535—Sire, L. D.'s Earl 42114; dam, Insie's C. of A.'s Gazelle 87931.					
Dansker's Griselda 157858	.....	15 6	211 14	7 days	3 0
Darby of St. Lambert 20482—Sire, Sumach 5249; dam, Tidy of St. Lambert 2d 31115.					
Lady Ajax 2d 89637	.....	21 5	306 0	7 days	5 0
Darling Scituate 7499—Sire, Duke of Scituate 3623; dam, Duchess of Darlington 13830.					
Ella Rosewood's Daisy 32787	.....	15 0	280 0	7 days	7 0
Darling's Prince 9513—Sire, Claude 3613; dam, Darling of Jersey 7604.					
Pansy Darling of Lawn 76637	.....	19 2	233 0	7 days	5 2
Darlington Landseer 43511—Sire, Hanover's Victor 32483; dam, Ethleel of Darlington 73803.					
Lady May of Brook Farm 150343	.....	16 12	243 6	7 days	6 4
Vellum Landseer 150344	.....	15 11	232 14	7 "	7 0
Date 2624—Sire, Dash of Glastonbury 1959; dam, Dilly 2527.					
Phyllis of Hillcrest 9067	.....	14 12	.....	7 days	3 10
" " " "	.....	16 0	240 0	7 "	4 10
Dauncey Stoke Pogis 16045—Sire, Ida's Rioter of St. L. 13656; dam, La Petite Mère 2d 12810.					
Prospect's Belle 113024	.....	25 5.5	311 8	7 days	5 11
David of Glynllyn 26760—Sire, Crocker 19563; dam, Daisy of Barrington 43098.					
Holyoke's Leda 2d 98893	.....	14 15	232 4	7 days	5 5
Minnie's Pink 95748	.....	16 0	275 12	7 "	7 3
David Rex 27523—Sire, Chief 10663; dam, Hoppie 11738.					
Allette of Frankholme 113080	.....	14 14	235 11	7 days	4 10
Day's Romp 24344—Sire, Romp's Torment 8789; dam, Day of Oakland 36128.					
Dubenna 2d 74920	.....	18 0.5	319 4	7 days	5 1
Dean of Meridale 56828—Sire, Ida's Coquette Pogis 43044; dam, Meridale Beauty Dee 97738.					
Victorie W. 163253	.....	14 5	224 8	7 days	2 8
Deeline's King 28669—Sire, King of St. Lambert 15175; dam, Deeline 42999.					
Zetta Deeline 108178	.....	17 7	273 14	7 days	5 11
Deerfoot Boy 1926—Sire, Albion 490; dam, Daisy of Deerfoot 3182.					
Abbie Z. 3d 14742	.....	17 0	288 0	7 days	4 10
Mab of Deerfoot 3d 15345	.....	14 0.5	231 3	7 "	6 5

N. B.—Confirmed butter-tests and authenticated fat estimates are marked by a star (*), and butter is estimated on the basis of 85% fat in butter. The old official butter-tests are marked by a dagger (†). All amounts are in pounds and ounces and ages are in years and months.

	Fat	Butter	Milk	Period of Test	Age of Cow
Deerfoot Boy of Somerset 6944—Sire, Fitz 1988; dam, Sally Parks 3854.					
Grace G. Parks 29263	.....	19 3	257 8	7 days	6 1
De Gruchy 3652—Sire, Pilot, P.S. 183 C.; dam, Rainetta 8081.					
Ampelis 5th 17548	.....	15 0	194 12	7 days	2 11
De Laval 38062—Sire, Koffee's Noble 14631; dam, Albert's Girl 70675.					
Lady Iona 166160	.....	14 4	214 2	7 days	3 5
De Laval 2d 56995—Sire, De Laval 38062; dam, Our Mary Ann 51756.					
De Laval's Dolly 211416	*417 9.3	491 4	8389 11	1 year	7 1
Miss Foxy S. B. 155214	.....	.....	1342 3	30 days	7 1
" " " "	14 6.43	16 15	321 1	7 "	7 2
De Laval 3d 56996—Sire, De Laval 38062; dam, Our Mary Ann 51756.					
De Laval's Flossie 211181	*501 15.4	590 8	10339 0	1 year	7 5
Delaware Darling 3461—Sire, Sarpedon 930; dam, Helene 179.					
Darling of Neatham 20086	.....	15 3	194 0	7 days	2 4
Susette C. 18602	.....	14 8	140 0	7 "	3 5
Denise's Harry 31152—Sire, Fancy's Harry 9777; dam, Rioter's Denise 36057.					
Oonan's Tormentra 154543	.....	24 3	315 11	7 days	4 4
Rachel Fancy 159387	.....	23 2.5	316 1	7 "	4 7
Ravâlita's Denise 133654	.....	21 1	293 2	7 "	3 8
Tormentor Denise 134035	.....	18 4	271 12	7 "	3 0
Tormentor's Mistletoe 133305	.....	23 2.5	312 12	7 "	4 9
Denise's Ida's Tormentor 51995—Sire, Oonan's Tormentor 22280; dam, Denise's Ida 54942.					
René Tormentress 180541	.....	14 10	224 13	7 days	4 4
Denise's Tormentor 11823—Sire, Tormentor 3533; dam, Denise 8281.					
Chromo's Denise 131520	.....	14 8	243 0	7 days	6 7
Daisette 64004	.....	17 1	264 15	7 "	5 2
Denise's Fancy 92500	.....	15 10	210 5	7 "	2 1
Denise's Pearl 95757	.....	20 11	272 15	7 "	4 11
Jessaline 2d 38295	.....	16 4.5	270 5.5	7 "	8 7
Kittie Green 88379	.....	15 0	217 0	7 "	4 5
Lady Emma C. 57041	.....	16 0	272 8	7 "	6 11
Lady Nolia 87972	.....	14 6	178 0	7 "	3 1
Lou Tormentor of Lawn 84413	.....	15 3	210 0	7 "	4 2
Myrtlise 64006	.....	19 9	204 4	7 "	5 2
" "	.....	54 15.5	546 0	21 "	5 2
Plument 157256	.....	14 7	238 8	7 "	6 2
Pogis Siglise 92889	.....	14 10	207 0	7 "	5 9
Rose of Riverside 46953	.....	19 9	254 4	7 "	8 2
Tormentor's Broadway 135575	.....	14 14	254 0	7 "	3 5
Tormentor's Content 119129	.....	14 1	157 8	7 "	2 1
" " "	.....	15 9	172 8	7 "	4 7
Tormentor's Daisy 52496	.....	15 4	209 8	7 "	3 5
" " "	.....	20 8.5	250 0	7 "	7 1
Tormentor's Mattie 117922	.....	14 13	209 8	7 "	10 4
Tormentor's Rexea 38906	.....	15 14	176 8	7 "	2 11
Tormentris 49659	.....	18 14.5	204 2	7 "	7 3
Tornise 54520	.....	17 6.75	255 12	7 "	7 1
Twinace 141606	.....	14 3	200 0	7 "	3 2
Twinise 141607	.....	14 2	202 0	7 "	9 1
Devilshoof 866—Sire, Ontario 865; dam, Darkness 1345.					
Oak Leaf 4769	.....	17 10	.....	7 days	.....
" " "	.....	63 4	.....	31 "	.....
Dexter Montague 17294—Sire, Lord Montague 12385; dam, Jerry Gipsy 16179.					
Beauty Wynn 45482	.....	14 14.5	204 0	7 days	3 10

N. B.—Confirmed butter-tests and authenticated fat estimates are marked by a star (*), and butter is estimated on the basis of 85% fat in butter. The old official butter-tests are marked by a dagger (†). All amounts are in pounds and ounces and ages are in years and months.

	Fat	Butter	Milk	Period of Test	Age of Cow
Dexter of Jefferson 5681—Sire, Vermont 893; dam, Clara 4th 1541.					
Clara's Belle 16582	.....	17 9.5	219 2	7 days	9 6
Kitty of Jefferson 2d 12313	.....	14 3	196 6	7 "	11 8
Diamond Earl 3116—Sire, Longfellow 818; dam, Favorita of Queens Co. 2825.					
Belle of Vermillion 8798	.....	15 14	252 0	7 days	4 4
Bessie of Clover Leaf 13033	.....	14 2	207 7.5	7 "	4 10
Lillian Mostar 10364	.....	14 3	219 12	7 "	4 0
Diana's Rioter 10481—Sire, Sir George of St. Lambert 6036; dam, Diana of St. Lambert 6636.					
Dinah Alexis 69345	.....	14 8	237 4	7 days	4 2
Letty Coles 2d 48128	.....	21 8	300 15	7 "	7 10
Letty Rioter 73475	.....	20 1	251 6	7 "	4 4
" " "	.....	24 2	318 14	7 "	5 11
Pomona's Violetta Pogis 56246	.....	16 7	208 0	7 "	3 5
" " " " "	.....	23 2.75	267 4	7 "	8 8
Rioter's Sweet Brier 30582	.....	17 8.5	254 6	7 "	5 2
" " " " "	.....	18 9	212 0	7 "	6 3
St. Lambert's Coquette 41070	.....	16 15	257 8	7 "	4 5
Vaniah of St. Lambert 71374	.....	15 0	205 13	7 "	3 2
Diana's Stoke Pogis 13686—Sire, Diana's Rioter 10481; dam, Diana of St. Lambert 6636.					
Diana Doon 61539	.....	15 9	236 0	7 days	4 5
Diana's Top-Sawyer 21310—Sire, Diana's Stoke Pogis 13686; dam, La Fantine 24489.					
Emblem of Del Valle 102384	.....	15 8	317 8	7 days	5 5
Dick 1410—Sire, Count 1403; dam, Countess 114.					
Molly 3554	.....	15 9	.....	7 days	9 2
Dick, F.S. 171 H.C.—					
Buckeye Lass 10355	.....	14 4	208 15	7 days	5 0
Dick, F.S. 223 C.—					
Beauty of Jersey 7850	.....	19 2	280 15	7 days	6 4
Dickero 3542—Sire, Trocadero 1422; dam, Lily 7th 4711.					
Pansy K. 23889	.....	14 11.5	.....	7 days	2 1
Dickinson's Sea Gull 2d 7373—Sire, Dickinson's Sea Gull 2177; dam, Lucie of Glen Dolan 12660.					
Clifty Beauty 30249	.....	15 6.5	173 0	7 days	7 4
Dick Swiveller Jr. 276—Sire, Dick Swiveller 74; dam, Twilight 977.					
Countess of Lakeside 12135	.....	19 7	251 0	7 days	14 1
Jersey 3260	.....	15 6	212 0	7 "	18 6
Dictator of St. Lambert 2d 48432—Sire, Dictator of St. Lambert 24110; dam, Pet of Collingwood 70018.					
Maid Martha 125001	.....	14 13	261 15	7 days	5 2
Dido's Duke 4678—Sire, Duke of Darlington 2460; dam, Dido 1234.					
Thorndale Belle 6th 44885	.....	15 0	226 6	7 days	7 1
Dido's Rioter Nora's King 67771—Sire, St. Lambert's Rioter King 54896; dam, Dido's Rioter Nora 151712.					
King Cole's Maiden 212713	.....	15 8	230 10	7 days	2 0
King's Edna Rake 198768	.....	15 5	210 6	7 "	2 0
King's Exile Lady Boon 190994	.....	17 5	271 12	7 "	2 2
Dido's Stoke Pogis 24194—Sire, Pogis Victor Hugo 12291; dam, Dido Miss 8759.					
Maple Glens Elsie Pogis 143086	.....	18 15	277 0	7 days	5 9

N. B.—Confirmed butter-tests and authenticated fat estimates are marked by a star (*), and butter is estimated on the basis of 85% fat in butter. The old official butter-tests are marked by a dagger (†). All amounts are in pounds and ounces and ages are in years and months.

Diploma 16219—Sire, Combination 4389; dam, Frankie's Lass 24900.

	Fat	Butter	Milk	Period of Test	Age of Cow
Alexa 64924	.....	14 15	307 1	7 days	4 1
Bermuda R. 67534	.....	14 1	197 14	7 "	2 0
Bosnia 87508	.....	20 2	271 8	7 "	6 7
Campania 88475	.....	15 2	229 5	7 "	1 10
" "	22 8	*26 7.5	556 11	21 "	3 0
Columbiana 74998	.....	18 6	216 4	7 "	4 5
Composite 58774	.....	14 15	217 0	7 "	3 2
" "	.....	18 10	288 10	7 "	7 1
Dariole 64106	.....	16 9	248 6	7 "	4 7
Delicate 78102	.....	18 15	245 9	7 "	5 3
Dicomis 74879	.....	17 8	246 0	7 "	4 7
Diploma's Belle 103739	.....	16 14	246 12	7 "	5 3
" " "	.....	18 12	257 12	7 "	6 2
Diploma's Bonita 138867	.....	18 8	276 13	7 "	6 3
Diploma's Clara 103867	.....	15 12.6	233 8	7 "	2 0
Diploma's Coma 54070	.....	14 10	137 6	7 "	1 11
Diploma's Diana 131699	.....	15 1	231 0	7 "	6 1
Diploma's Elsie 140962	.....	22 6	266 15	7 "	4 0
Diploma's Eureka 103865	.....	15 10	227 2	7 "	2 11
Diploma's Grinnella 145775	.....	22 9	280 5	7 "	7 4
Diploma's Loreda 101528	.....	18 1.5	240 14	7 "	4 9
Diploma's Marissa 95590	.....	16 5	218 4	7 "	5 11
Diploma's Pansy 112871	.....	16 3	239 8	7 "	6 1
Diploma's Phillis 147976	.....	22 1	293 5	7 "	6 4
Diploma's Princess 104002	.....	17 4	263 7	7 "	4 8
Diploma's Queen 98151	.....	17 8	263 7	7 "	6 8
Elturia 80701	.....	14 9	227 4	7 "	2 9
" "	19 4.9	*22 11.5	483 6.4	21 "	2 11
Eurus 60801	.....	14 7	244 3	7 "	2 11
Fair Maiden of Lawn 106817	.....	18 12	243 0	7 "	5 4
Granda 92755	.....	14 3	218 12	7 "	3 10
Image 68100	.....	16 9	245 14	7 "	9 11
Itura 61090	.....	14 14	193 14	7 "	3 0
Josephina 64921	.....	14 1	218 8	7 "	2 2
Julippa 69000	.....	15 9	248 2	7 "	6 8
Marine 53459	.....	16 8	243 0	7 "	11 11
Marissa 65285	.....	16 2	267 1	7 "	4 1
Merry Maiden 64949	.....	14 1	170 0	7 "	4 0
" " "	164 12.9	*193 14	3041 3.2	90 "	4 8
" " "	54 10.4	*64 4.7	965 0	30 "	5 0
Midway 50000	.....	16 2	182 0	7 "	2 1
Miss Helen Brice 88340	.....	14 3	252 13	7 "	4 8
" " " "	.....	18 1.25	304 10	7 "	5 8
Mocking Bird 61627	.....	17 4	203 8	7 "	11 1
Nice 68027	.....	14 12	184 0	7 "	4 7
Ocla 58396	.....	16 8	255 5	7 "	7 0
Onwa 59628	.....	16 5	247 15	7 "	3 1
" "	.....	18 13.5	282 7	7 "	8 11
Personia 90231	.....	16 3.25	249 10	7 "	5 4
Plumage 53807	.....	17 5	266 7	7 "	3 8
Pretty Polly Perkins 68360	.....	15 2	226 0	7 "	9 6
Reif 58398	.....	19 3	283 12	7 "	6 2
Relay 70353	.....	17 2	277 9	7 "	5 3
Right Bower 56606	.....	18 2	222 8	7 "	10 3
Romantic Girl 61628	.....	14 5	216 12	7 "	2 1
Romena 72300	.....	16 1	284 12	7 "	8 11
Salixis 83263	.....	16 2	216 12	7 "	2 9
Seraph 72217	.....	18 5	298 0	7 "	4 2
Shrine 59627	.....	15 1.5	243 0	7 "	6 11
Smack 64575	.....	16 12	229 1	7 "	3 5
Sombre 80796	.....	15 14	232 11	7 "	3 0
" "	.....	18 14	282 5	7 "	4 1
Transept 63724	.....	21 8	256 0	7 "	9 2
Vintage 53335	.....	14 12	274 3	7 "	8 11

N. B.—Confirmed butter-tests and authenticated fat estimates are marked by a star (*), and butter is estimated on the basis of 85% fat in butter. The old official butter-tests are marked by a dagger (†). All amounts are in pounds and ounces and ages are in years and months.

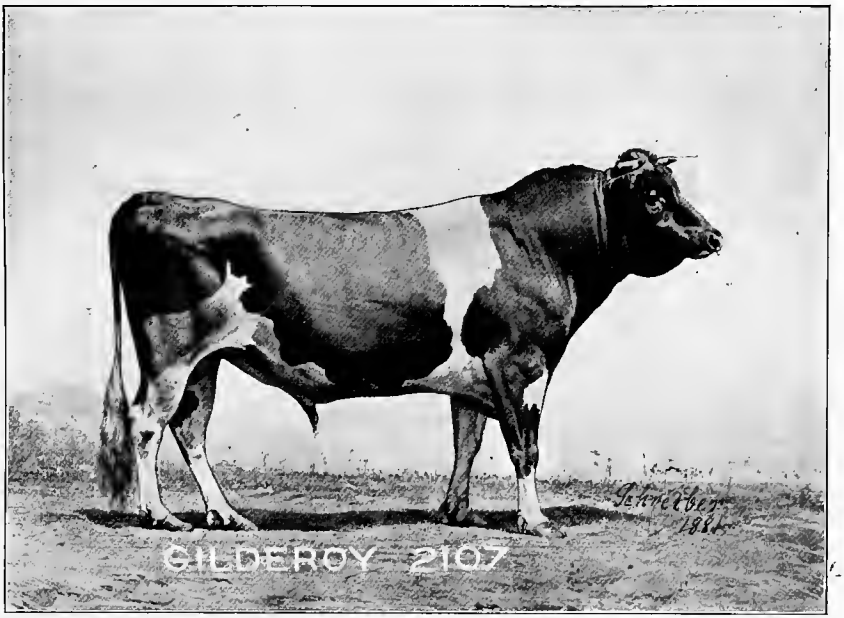

Gilderoy 2107

(Page 63)

Seventeen tested daughters. Bred by H. Borden-Bowen, Bristol, R. I.; owned by H. M. Howe, Bristol, R. I.

Golden Grand 53658

(Page 66)

Five tested daughters, four with authenticated tests for one year. Bred by J. H. Becquet, Island of Jersey; owned by C. A. Sweet, East Aurora, N. Y.

	Fat	Butter	Milk	Period of Test	Age of Cow
Diploma 3d 36376—Sire, Diploma 16219; dam, Treasure 79200.					
Clothilde's Diploma 112256	.....	15 9	205 12	7 days	4 0
Upright's Maiden 105616	.....	14 8	200 4	7 "	1 9
" " "	.....	17 8	326 8	7 "	7 3
" " "	.....	34 10	643 0	14 "	7 3
Diploma of Millbrook 46123—Sire, Chromo 26113; dam, Miss Helen Brice 88340.					
Harmony of Millbrook 154792	.....	16 7	270 9	7 days	4 4
Merry Maid of Millbrook 159369	.....	15 7.5	229 14	7 "	3 6
Rose of Millbrook 151360	.....	14 3	230 3	7 "	4 11
Treasure of Millbrook 141364	.....	15 5	241 6	7 "	3 10
Diploma's Combination 39962—Sire, Sophomore 24253; dam, Daisy Chain 73006.					
Diploma's Maquilla 135585	.....	14 12	240 7	7 days	2 9
Frances T. 141084	.....	14 15.5	230 6	7 "	2 2
Diploma's Dairyman 57789—Sire, Minute Gun 34776; dam, Diploma's Grinnella 145775.					
Dairyman's Brown Bessie 175163	*441 5.8	519 4	8327 6.4	1 year	4 9
Dairyman's Juliet 180715	.....	14 2	267 12	7 days	3 10
Diploma's Commilla 184656	.....	15 5	266 5	7 "	2 9
Diploma's Dorinda 200378	.....	15 3	252 3	7 "	4 8
Diploma's Surprise 215824	.....	16 3	303 10	7 "	3 7
Diploma's Golden Gate 50657—Sire, Golden West 43473; dam, Brown Bessie's Blossom 109268.					
Winksette's Regina 149188	*497 13	585 10.6	8874 13	1 year	5 6
Diplomatist 36879—Sire, Chromo 26113; dam, Paradox 65003.					
Cream of Millbrook 139828	.....	14 8	193 10	7 days	3 3
Daffodil of Millbrook 140974	.....	14 7.5	200 10	7 "	3 6
Discard H. 5763—Sire, Homer H. 3683; dam, Lady Lightfoot 2745.					
Carria H. 14454	.....	16 10	358 10	7 days	4 3
Gilda Mercedes H. 14451	.....	14 8	336 3	7 "	4 8
Distinction's Pride, P.S. 1486 H.C.—Sire, Hillside Lad, P.S. 1163 C.; dam, Distinction, F.S. 5519 H.C.					
Pearl Pensée 122504	.....	16 5	237 11	7 days	6 9
Disturbance 9684—Sire, Marjoram's Rioter 5991; dam, Symbol 6136.					
Well-to-do 37724	.....	14 3.5	179 8	7 days	3 11
Dixie Prince 18379—Sire, Southern Prince 10760; dam, Thekla of Clover Nook 33445.					
Alice of Clovernook 77532	.....	15 3	138 0	7 days	3 11
Dixie Princess 55658	.....	16 8	164 0	7 "	5 3
Hildah of Clovernook 51597	.....	19 2.5	221 0	7 "	7 11
Lora of Clovernook 51599	.....	16 2	179 8	7 "	6 0
Princess of Clovernook 51598	.....	16 13	146 1	7 "	2 4
Dr. Ben Franklin 2d 7265—Sire, Dr. Ben Franklin 5338; dam, Little Han 8004.					
Carrie Franklin 25635	.....	14 1	218 0	7 days	11 9
Doctor H. 2132—Sire, St. Malo Jr. 733; dam, Julia 2d 4902.					
Lydia Darrach 4903	.....	†17 14	238 8	7 days	7 2
Doctor of Osborn 32617—Sire, Pogis of Plattsburgh 27489; dam, Nellie Coomassie 62963.					
Albany's Queen 110551	.....	17 4	263 8	7 days	5 4
Dode 3057—Sire, Emilius 2039; dam, Lizzie Ringling 5813.					
Queen of De Soto 12318	.....	14 13	.....	7 days	2 5

N. B.—Confirmed butter-tests and authenticated fat estimates are marked by a star (*), and butter is estimated on the basis of 85% fat in butter. The old official butter-tests are marked by a dagger (†). All amounts are in pounds and ounces and ages are in years and months.

	Fat	Butter	Milk	Period of Test	Age of Cow
Doesticks 2387—Sire, Peter Norman 1238; dam, Dolly 1556.					
Rainbow 2d 13962	.....	21 8	167 0	7 days	7 5
D. of D.'s Victor 11726—Sire, Duke of Darlington 2d 6948; dam, Dove 3d 10823.					
Natalie Victor 73689	.....	17 12	324 12	7 days	5 9
Doge of St. Lambert 17889—Sire, Duke of St. Lambert 16160; dam, Charity of St. Lambert 6638.					
Jeannette of Pittsford 73185	24 15.7	*29 6	501 12.8	21 days	3 0
Dolly's King 41654—Sire, King Coomassie 2d 19545; dam, Dolly of Edgewood 83345.					
Esther of Fairfield 208092	.....	17 13	274 0	7 days	4 1
Matilda of Fairfield 208091	.....	14 9	246 8	7 "	4 4
Mattie Fair 3d 132365	.....	15 11	229 0	7 "	4 1
Dolphin St. Lambert 16431—Sire, Rioter's Stoke Pogis 11012; dam, Galatea 4th 13954.					
Bonny of Woodford 58718	.....	17 4	296 11	7 days	5 0
Dominie 11135—Sire, Monarch of the Sea 5079; dam, Buckwheat 13840.					
Preference 26343	.....	15 5	313 2	7 days	4 1
Domino of Darlington 2459—Sire, Sarpedon 930; dam, Beauty of Darlington 5736.					
Como of Briarcliff 35849	.....	14 6	155 0	7 days	2 6
Hettie of Briarcliff 26621	.....	18 1	185 0	7 "	4 0
Leila of Briarcliff 24184	.....	17 6.5	171 6	7 "	2 6
" " " "	.....	†14 10.5	199 6	7 "	2 6
Robinette 7114	.....	14 1	233 4	7 "	5 3
Dom Pedro 2092—Sire, Iron Bank 1120; dam, Lebanon 2616.					
Dom Pedro's Julian 8631	.....	16 0	.....	7 days	3 8
Don 611—Sire, Duke 610; dam, Fawn 476.					
Belle of Ogden Farm 1570	.....	14 0	.....	7 days	.....
René Ogden 1568	.....	15 0	.....	7 "	.....
Don Hugo 19402—Sire, Baron Hugo 15208; dam, Belle of Argyle 18358.					
Donna Argyle 61456	.....	15 10	231 8	7 days	4 2
Donner 32941—Sire, King Coomassie 9148; dam, Koffee's Gazelle 23707.					
Andelia's Princess 121086	.....	14 8	257 5	7 days	4 3
Ortlinde 117195	.....	14 13	224 0	7 "	4 2
Don of Hood Farm 42000—Sire, Pedro Signal Landseer 30212; dam, Donney Pogis 2d 82426					
Sassy 133738	.....	17 0	228 0	7 days	7 8
Don of St. Lambert 17456—Sire, Brier's Pogis 14163; dam, Maggie Sheldon 23583.					
St. Lambert's Bijou 78174	.....	14 15.5	238 4	7 days	4 6
Don Pedro of Binghamton 2974—Sire, Vernon 1071; dam, Zodiac 1914.					
Attractive Maid 16925	.....	16 13	240 0	7 days	3 4
" " "	.....	22 5	264 0	7 "	5 7
Maid of Berlin 12746	.....	14 8	157 10	7 "	7 1
Dove's Victor 24883—Sire, Pilot of Bowker Farm 6085; dam, Dove 5th 14561.					
Victor's Grace 104384	.....	15 7	256 6	7 days	4 6
Duc, P.S. 1751 C.—Sire, Golden Lad, P.S. 1242 H.C.; dam, Rough Briar, F.S. 2692 H.C.					
Rhoda's Last 127230	.....	18 13	289 4	7 days	10 6
" " "	.....	78 6	1196 4	30 "	10 6
" " "	.....	150 4.5	2335 12	60 "	10 6

N. B.—Confirmed butter-tests and authenticated fat estimates are marked by a star (*), and butter is estimated on the basis of 85% fat in butter. The old official butter-tests are marked by a dagger (†). All amounts are in pounds and ounces and ages are in years and months.

	Fat	Butter	Milk	Period of Test	Age of Cow
Duchess' Monarch 27303—Sire, Jersey Monarch 14084; dam, Buffalo Duchess 57482.					
Glenwood Lulie 114966	.....	15 4	282 8	7 days	9 2
" " "	.....	60 0	1130 12	28 "	9 2
St. John Duchess 114696	.....	14 7	265 4	7 "	9 7
Dudley 3999—Sire, Butter-Stamp 700; dam, Lady Palestine 2769.					
Mary's Silver Drop 14235	.....	15 4.5	247 10	7 days	3 6
Duffee 2083—Sire, Aldine 1136; dam, Mollie Horton 1734.					
Blossom's Niobe 13855	.....	16 7.5	243 13	7 days	14 4
Duke Coomassie 8409—Sire, Silver, P.S. 287 C.; dam, Lucy 18204.					
Proctor's Dolores 38564	.....	15 10	188 12	7 days	6 0
Duke F. 6134—Sire, Byron 279; dam, Dazzle 379.					
Abbie K. 13227	.....	14 4	224 0	7 days	10 5
Rosa F. W. 13226	.....	29 12	200 8	7 "	9 1
Snowdrop F. W. 16948	.....	14 8	168 0	7 "	8 11
Duke Glen Dale 1819—Sire, Commodore Roxbury 1586; dam, Fawn 850.					
Urbana 5597	.....	16 0	.....	7 days	6 0
Duke Jeannaise 36414—Sire, Duke of Cloverdale 6994; dam, Princess Jeannaise 53863.					
Sweet May Lily 119056	.....	15 11.5	267 10	7 days	6 0
Duke Jr. 2465—Sire, Royal Duke of Ipswich 1590; dam, Hattie of Ipswich 3922.					
Winsome of Ipswich 9213	.....	14 7	.....	7 days	5 0
Duke of Albany 3899—Sire, Grand Duke Alexis 1040; dam, Katydidn't 2734.					
Lady Alexis 26916	.....	16 8	244 14	7 days	3 6
Duke of Argyle 1517—Sire, Nestor 773; dam, Marilla 2899.					
Duchess of Argyle 4th 7571	.....	14 12	154 0	7 days	6 7
Louise of Lawnfield 14151	.....	14 11.5	268 0	7 "	6 0
Duke of Baldwin 7137—Sire, Top Gallant 3051; dam, Rosa Long 5216.					
Daisy Staunton 46592	.....	16 14	224 4	7 days	9 7
Duke of Belmont Jr. 7794—Sire, Duke of Belmont 4478; dam, Duchess of Belmont 9635.					
Toy 20604	.....	17 8	258 8	7 days	7 8
Duke of Bloomfield 1544—Sire, Rioter 670; dam, Alice Bloomfield 1680.					
Princess Bowen 9699	.....	14 12	202 14	7 days	6 0
Princess Mostar 9700	.....	17 3	232 15	7 "	5 0
Duke of Bowman Hill 35048—Sire, Glynllyn Boy 22396; dam, Alpena 11225.					
Nancy Groves 2d 129581	.....	17 9	239 6	7 days	10 2
Duke of Brandywine 2213—Sire, Doctor H. 2132; dam, Lilly Morgan 4752.					
Lydia Darrach 2d 8056	.....	16 0	.....	7 days	7 2
Lydia Darrach 3d 10662	.....	16 4	.....	7 "	6 5
Lydia Darrach 5th 16577	.....	15 0	.....	7 "	3 6
Duke of Burlington 1639—Sire, Modeste's Maxse 1093; dam, Favorite of the Elms 1656.					
Island Chrissie 12007	.....	14 14	247 12	7 days	4 10
Duke of Cloverdale 6994—Sire, Goldemar 3174; dam, Princess 2d 8046.					
Duke's Medusa 43511	.....	18 0	235 8	7 days	10 8
Faith of Cloverdale 29277	.....	14 2	128 5.5	7 "	2 5

N. B.—Confirmed butter-tests and authenticated fat estimates are marked by a star (*), and butter is estimated on the basis of 85% fat in butter. The old official butter-tests are marked by a dagger (†). All amounts are in pounds and ounces and ages are in years and months.

	Fat	Butter	Milk	Period of Test	Age of Cow
Duke of Coonewah 14548—Sire, Lord Ducie 2500; dam, Blanche of Clinchdale 14476.					
Maggie May of Tupelo 71280	.....	17 6	206 11	7 days	7 11
" " " " "	.....	20 7	257 1	7 "	11 3
Duke of Daffodil 1662—Sire, Mack 722; dam, Daffodil 307.					
Alice of the Meadows 20748	.....	14 12	243 13	7 days	3 9
Elmwood Duchess 8716	.....	14 0	206 4	7 "	6 9
Duke of Darlington 2460—Sire, Sarpedon 930; dam, Eurotas 2454.					
Bomba 10330	.....	†21 11.5	205 6	7 days	4 0
" "	.....	89 14	.....	31 "	4 0
Bonnie Grisette 2d 19526	.....	16 12.5	191 12	7 "	4 1
Dolly's Daughter 31392	.....	16 0	197 10	7 "	6 11
Duchess of Darlington 13830	.....	14 11	274 0	7 "	8 0
Honey Belle 25824	.....	20 7.5	257 3	7 "	5 7
Lady Golddust 2d 19861	.....	14 4	270 8	7 "	5 0
" " " "	.....	23 4	315 9	7 "	6 0
Leah Darlington 13836	.....	15 5.5	187 14	7 "	3 1
Matilda 5th 18068	.....	16 4	146 0	7 "	2 11
Mother Hubbard 10331	.....	24 1.5	233 8	7 "	5 11
Nazli 10327	.....	15 3.5	232 8	7 "	4 6
Nutley Darling 22412	.....	15 3.5	251 11	7 "	4 3
Paletta of Darlington 16255	.....	27 8	274 4	7 "	6 3
Duke of Darlington 2d 6948—Sire, Duke of Darlington 2460; dam, Euphrates 9778.					
Coomassie Darlton 29519	.....	16 11	221 1	7 days	6 6
Darlymora 37771	.....	14 7	211 12	7 "	5 1
Duke of Darlington 3d 11096—Sire, Duke of Darlington 2460; dam, Robinette 7114.					
Parloa 32357	.....	14 10	217 14	7 days	4 11
Duke of Grayholdt 1035, imp.—					
Duenna's Duchess 5508	.....	16 10	239 0	7 days	5 6
Gazania 4513	.....	14 2	198 0	7 "	9 11
Morlacchi 2725	.....	14 0	.....	7 "	.....
Duke of Guilford 20295—Sire, Exile of St. Lambert 13657; dam, Dove 3d 10823.					
V. K.'s Gazelle T. 83926	.....	17 4	310 5	7 days	9 1
Duke of Hamburg 5527—Sire, Brother Jack 4042; dam, Item 8783.					
Bessie's Mabel 40939	.....	18 0	281 0	7 days	13 5
Duke of Hill View 22179—Sire, Lady's Rioter 16558; dam, Charlotte Caroline 40400.					
Coomassie Fawkes 122445	.....	17 8	377 0	7 days	2 2
Duke of Holley 18644—Sire, Exile of St. Lambert 13657; dam, Atlanta of Deerfoot 9026.					
Exile's Camelia 93668	.....	18 6	305 8	7 days	9 1
Exile's Daffodil 94808	.....	19 10	309 6	7 "	6 1
Duke of Ingleside 14274—Sire, Young Duke of Darlington 7231; dam, Eveline of Jersey 6781.					
Amrah of Ingleside 56832	.....	14 2	156 2	7 days	7 3
Bess of Ingleside 2d 59648	.....	19 10.5	240 8	7 "	8 5
Coomassie of Ingleside 74045	.....	17 3.5	266 8	7 "	4 4
Ella of Ingleside 76414	.....	15 3.5	167 3	7 "	4 2
Fawn of Ingleside 59649	.....	17 9	231 0	7 "	6 9
Gipsy's Riotess 62482	.....	17 8	245 4	7 "	5 2
Gracie A. 54524	.....	15 4	235 0	7 "	6 2
Jewel of Ingleside 54544	.....	17 1	294 0	7 "	6 8
Julia Rex of Ingleside 74046	.....	16 3	210 0	7 "	5 2
Maud of Ingleside 74044	.....	18 5.5	284 8	7 "	5 8
May of Ingleside 56831	.....	21 7	315 8	7 "	6 7
Mintresse of Ingleside 103128	.....	16 10.5	180 9	7 "	8 1
Pride of Ingleside 54545	.....	20 4.5	287 8	7 "	5 8

N. B.—Confirmed butter-tests and authenticated fat estimates are marked by a star (*), and butter is estimated on the basis of 85% fat in butter. The old official butter-tests are marked by a dagger (†). All amounts are in pounds and ounces and ages are in years and months.

	Fat	Butter	Milk	Period of Test	Age of Cow
Duke of Jersey 198—Sire on I. of J.; dam, Pert 110.					
Melody 2689	.....	14 1	300 4	7 days	12 3
Duke of La Grange 27682—Sire, Regina's Sir George 13569; dam, Wyuka Paragon 2d 27175.					
Bessie Wolcott 91417	.....	15 1	241 7	7 days	5 1
Ilinka 91418	.....	17 8	267 2	7 "	5 1
Duke of Lebanon 1880—Sire, Nye 667; dam, Nancy Dawson 1279.					
Blossie Reynolds 6082	.....	16 3.5	.....	7 days	6 0
Home Matron 6707	.....	14 0	153 0	7 "	5 2
Manoa 6340	.....	16 12	273 1	7 "	6 11
Duke of Lincoln 15475—Sire, Tormentor 3533; dam, Bisma 3d 1870.					
Chloe Tormentor of Lawn 71642	.....	14 13.5	199 14	7 days	7 1
Duke of Lorne 6510—Sire, Duke of Argyle 1517; dam, Duchess of Argyle 3758.					
Mellie Argyle 20609	.....	14 2	205 8	7 days	2 7
Duke of Magnolia 2826—Sire, Duke of Grayholdt 1035; dam, Fleuret 2759.					
Ette 10315	.....	15 7	229 11	7 days	4 0
Duke of Maitland, P.S. 2185 H.C.—Sire, Rob Roy, P.S. 1749 C.; dam, Lady Dawish, P.S. 4371 H.C.					
Princess of Maitland 149158	.....	20 0	219 4	7 days	4 4
Duke of Mansfield 2277—Sire, Pierrot 636; dam, La Biche 905.					
Miss Lofty 9718	.....	16 10	222 2	7 days	8 2
Duke of Mansfield's Pierrot 6261—Sire, Duke of Mansfield 2277; dam, Betty Bowen 9494.					
Eva of Snipsic 17650	.....	14 1	232 0	7 days	3 5
Insie of Riverside 23825	.....	30 5.75	289 12	7 "	4 0
Duke of Maplehurst 2290—Sire, Duke of Patterson 1600; dam Clari 4266.					
Litty 8017	.....	14 0	258 0	7 days	6 7
Marchioness of Maplehurst 8018	.....	14 6	156 8	7 "	11 3
Duke of Melrose 5185—Sire, Black Defiance 4014; dam, Boufanti 388.					
Melrose's Perfection 28895	.....	24 12	252 8	7 days	8 11
Duke of Milford 3820—Sire, Baronet 2240; dam, Angela 1682.					
Benetia 21511	.....	16 5.33	162 12	7 days	3 2
Duke of Mona 10639—Sire, Winner 5572; dam, Mona W. 11981.					
Mona's Beauty 50041	.....	15 4	171 0	7 days	5 3
Duke of Nicola 30521—Sire, Cetewayo's Lemon 28223; dam, Nicola 2d 41738.					
Kathy Rex 104804	.....	14 0.5	241 8	7 days	6 5
Duke of Normandy 3446—Sire, Job 2235; dam, Queenette 5274.					
Belle of St. John's 2d 29829	.....	15 0.5	175 0	7 days	3 3
Duke of Oakland 1984—Sire, Black Knight 1759; dam, Sweetheart 4196.					
Enid 2d 10782	.....	14 7.5	187 8	7 days	2 3
Duke of Ouaquaga 2740—Sire, Bedford 1084; dam, Lady Emma 4892.					
Nan Day 17192	.....	20 4	209 0	7 days	3 0
Duke of Oxbow 27160—Sire, Tamarack Chief 16165; dam, Bessie of Oxbow 2d 45445.					
Belle Pilotta 85860	.....	17 5	288 11	7 days	6 9

N. B.—Confirmed butter-tests and authenticated fat estimates are marked by a star (*), and butter is estimated on the basis of 85% fat in butter. The old official butter-tests are marked by a dagger (†). All amounts are in pounds and ounces and ages are in years and months.

	Fat	Butter	Milk	Period of Test	Age of Cow
Duke of Portage 1270—Sire, Major of Staatsburgh 679; dam, Lady Palestine 2769.					
Celia Belle 5865	.....	14 3	246 4	7 days	6 8
Ida of Coal Hill 12542	.....	15 0.5	232 0	7 "	5 0
Duke of Ramsey's 6947—Sire, Duke of Darlington 2460; dam, Anna Smith 10324.					
Rosa Ramsey 25875	.....	15 1	224 0	7 days	9 4
Duke of St. Albans 11234—Sire, Stoke Pogis 3d 2238; dam, Favorite of St. Lambert 5118.					
Esther Thorne 35545	.....	14 7.5	250 8	7 days	8 2
St. Albans' Valentine 41707	.....	22 6	248 2	7 "	7 1
Duke of St. Lambert 16160—Sire, Baron of St. Lambert 5286; dam, Charity of St. Lambert 6628.					
Duke of St. L.'s Vail's Pet 61970	.....	14 3	236 14	7 days	5 1
Duke's Minnie 42785	.....	20 4	190 0	7 "	7 6
Katherine of Pittsford 73169	44 5.3	*52 2.4	1062 4.8	30 "	4 3
Katie of St. Lambert 54776	.....	19 7	235 9	7 "	5 10
Minnie R. of St. Lambert 61965	.....	16 9	235 0	7 "	5 3
Princess Helene of St. L. 61972	.....	16 9	257 4	7 "	5 10
" " " " "	.....	66 6	1079 10	30 "	5 10
St. Lambert's Kate 61975	.....	16 11	259 2	7 "	4 10
St. L.'s Silken Les Cateaux 61964	.....	21 12	262 10	7 "	5 2
Duke of Sassafras 2431—Sire, Rossman 1128; dam, Kizzie 3344.					
Gem of Sassafras 8434	.....	14 3.5	253 12	7 days	4 3
Duke of Scituate 3623—Sire, Pharos Jr. 3621; dam, Jersey Belle of Scituate 7828.					
Minnie of Scituate 17829	.....	14 4.5	251 0	7 days	4 7
Duke of Springvale 4290—Sire, Date 2624; dam, Maid of Amboy 2929.					
Maggie of Springvale 15931	.....	18 5	223 2	7 days	5 2
Duke of Thornebrook 3832—Sire, Lawrence 61; dam, Chiquita 1578.					
Carrie's Wonder 15233	.....	14 2.5	.....	7 days	5 0
Hindoo Rose 14602	.....	14 7	.....	7 "	6 8
Pansita 4th 18109	.....	14 6	248 7	7 "	4 1
Duke of Waltham 29037—Sire, Winfield Scott 21364; dam, Marianne of Sunny Side 56891.					
Brown Nola 116718	.....	18 14.5	291 1	7 days	3 9
Duke of Wellington 35, imp.—					
Lassie 1134	.....	15 1.5	122 2	7 days	14 8
Duke (of Wellington) 608—Sire, Sark 123; dam, Jersey Belle 1526.					
Bounty 1606	.....	14 0	.....	7 days	9 6
Duke of Woodlawn 4160—Sire, Brisk 2077; dam, Flower of Mashamoquet Farm 6471.					
Hypathia 2d 14774	.....	19 13.5	208 8	7 days	3 8
Duke St. Helier 7527—Sire, Glue 3960; dam, Helen St. Helier 12425.					
Meines St. Helier 29999	.....	14 1	152 7	7 days	1 8
Duke Thor 17323—Sire, Eurotas' Duke 8111; dam, Hattie Beach 2d 13871.					
Grace of Glynllyn 67759	.....	14 10	186 14	7 days	5 7
Duke Thorne 7020—Sire, Dido's Duke 4678; dam, Lodeska 10462.					
Charity of Argyle 35036	.....	14 10	189 10	7 days	7 9
Joy of Argyle 40495	.....	15 9	281 0	7 "	4 11
Lenore H. 2d 29767	.....	16 3	294 8	7 "	8 5
Dunraven 7950—Sire, Auchentoroly 3494; dam, Tenella 6712.					
Donna Signal 29407	.....	16 1	243 0	7 days	3 11

N. B.—Confirmed butter-tests and authenticated fat estimates are marked by a star (*), and butter is estimated on the basis of 85% fat in butter. The old official butter-tests are marked by a dagger (†). All amounts are in pounds and ounces and ages are in years and months.

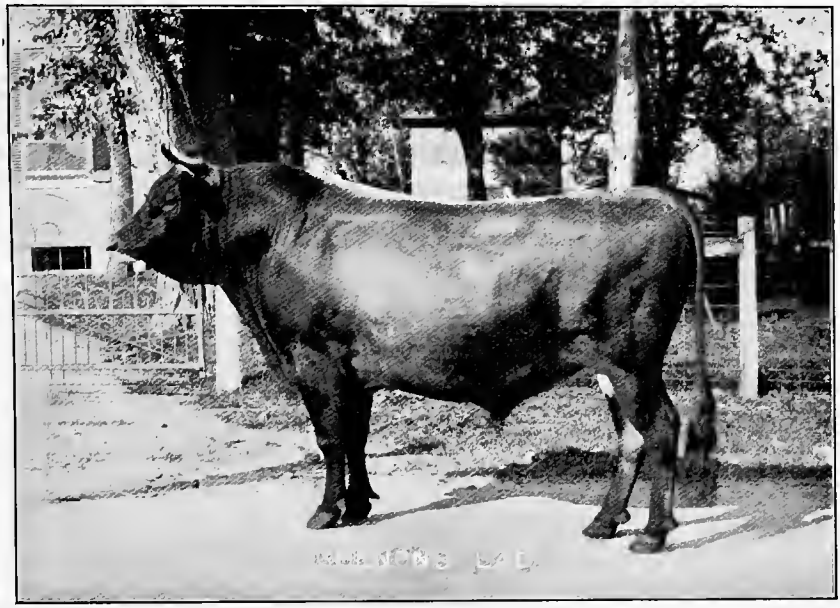

Guenon's Lad 54422

(Page 70)

Five tested daughters, three with year's authenticated tests. Bred by Philip J. Bree, Island of Jersey; owned by Kentucky Agricultural Experiment Station, Lexington, Ky.

Hector Marigold 59121

(Page 74)

Nineteen tested daughters, eleven with year's authenticated tests. Bred by Chas. A. Sweet, East Aurora, N. Y.; owned by F. B. Keeney, Belvidere, N. Y.

	Fat	Butter	Milk	Period of Test	Age of Cow
Duplex, P.S. 2586 H.C.—Sire, Uncle Peter, P.S. 2115 H.C.; dam, Souvenir, P.S. 5187 H.C.					
Uncle Peter's Golden Del 157354	.....	20 0	297 12	7 days	5 0
" " " " "	.....	81 1	1341 8	30 "	5 0
Durwood 4527—Sire, Top-Sawyer 1404; dam, Oonan 1485.					
Durwood's Lass 19710	.....	16 0	176 14	7 days	6 1
Earl of Eastmore 18595—Sire, Lord Lyons of Belle Vue 5636; dam, Almond 11747.					
Almond Blossom 59709	.....	17 3.75	163 8	7 days	7 11
Earl of Russellville 11935—Sire, Prince of Darlington 5089; dam, Zephyr B. 9904.					
Kate Ritchey 54283	.....	14 7.25	244 6	7 days	9 11
Earl of Willow-Glen 2043—Sire, Majestic 2d 1201; dam, Queechy 3827.					
Mary M. Allison 6308	.....	20 14	254 8	7 days	5 0
Easter Boy 3032—Sire, Rex 1330; dam, Easter Flower 4643.					
Golden Plover 22388	.....	20 1.75	309 0	7 days	6 1
Kisberine Rex 31436	.....	16 8	257 12	7 "	13 3
Easter Boy 2d 5310—Sire, Easter Boy 3032; dam, Lily of the Valley 7439.					
Lady Panalphrex 17400	.....	23 9	315 9	7 days	3 3
Eastern Chief, P.S. 171 C.—Sire, Welcome, F.S. 202 H.C.; dam, Zenobia, P.S. 86 H.C.					
Eastern Sultane 20298	.....	15 3.33	222 14	7 days	7 9
Eastwood's Pogis 15279—Sire, Duke of St. Albans 11234; dam, Eastwood's Beauty 14529.					
Easter Pogis 52371	.....	15 3	217 14	7 days	7 1
Echo's Garfield 50857—Sire, Garfield of Woodstock 25621; dam, Echo of the Desert 93509.					
Marcella of Altama 199921	*407 7.8	479 6	7033 14	1 year	7 1
Eclipse 1449—Sire, Sweepstakes 682; dam, Amelia 2d 1730.					
Nordheim Creamer 9758	.....	14 0	196 4	7 days	4 1
Eddy Larkin 46358—Sire, Theophilus 34131; dam, Helen Larkin 91934.					
Laura of Bennington 137938	.....	.....	1216 0	30 days	9 11
" " " "	.....	15 0	305 12	7 "	9 11
Eddystone 23413—Sire, Rayon d'Or's Best Son 14139; dam, Countess Hebe 2d 45899.					
Alberta d'Or 76452	.....	14 14	262 2	7 days	7 11
Luna Dean 2d 76456	.....	15 2	246 0	7 "	8 11
Luna Dean 3d 84309	.....	15 0	235 12	7 "	7 2
Edgardo 50703—Sire, Vexer 20889; dam, Minnie Montague 45474.					
Galvinarda 173343	.....	19 0	335 10	7 days	4 2
Jetty Salome 167503	.....	17 12	305 0	7 "	4 11
Jetty's Peach 173348	.....	20 3	295 8	7 "	3 7
Edgeware 20941—Sire, Flavius 13756; dam, Edna of Verna 34537.					
Chloe of Biltmore 100419	.....	20 14.5	388 0	7 days	7 10
" " " "	.....	83 15.75	1606 8	30 "	7 11
Edith's Rioter Boy 54403—Sire, St. Lambert Boy 17408; dam, Edith Haley 92643.					
Dinah of Crestview 172430	13 7.4	15 13.4	262 12	7 days	4 6
Landseer's Bliss 193703	13 5	15 10.7	241 12	7 "	5 2
Edward Earle 10462—Sire, Sweepstakes Duke 1905; dam, Rose Harebell 3d 3245.					
Beauty's Crescent 26733	.....	15 15.38	126 0	7 days	5 10

N. B.—Confirmed butter-tests and authenticated fat estimates are marked by a star (*), and butter is estimated on the basis of 85% fat in butter. The old official butter-tests are marked by a dagger (†). All amounts are in pounds and ounces and ages are in years and months.

	Fat	Butter	Milk	Period of Test	Age of Cow
Elf's King of St. Lambert 27081—Sire, Lucy's Stoke Pogis 3d 19374; dam, Elf of St. Lambert 49152.					
Queen of Macedon 101464	.....	18 12	310 10	7 days	8 2
Elkornah 4401—Sire, Statesman 2407; dam, Dolly Hughes 2486.					
Waiter Girl 12776	.....	16 7	228 0	7 days	5 8
Ellenetta's Chief 34896—Sire, Prince of Amherst 25728; dam, Ellenetta 9446.					
Chief's Canary 111707	.....	14 7	149 12	7 days	3 10
Chief's Grace 111901	.....	16 7.5	164 12	7 "	2 11
Chief's Iona 111704	.....	15 12	142 2	7 "	3 2
Chief's Stevia 122187	.....	16 10.5	149 12	7 "	2 1
Ellwood 13382—Sire, McHenry 5890; dam, Delle 2d 17737.					
Silver Delle 40691	.....	55 0	794 8	29 days	3 2
" " "	.....	17 4.5	170 8	7 "	4 5
" " "	.....	18 14.5	237 0	7 "	6 1
Elm Place Rayon d'Or 17518—Sire, Taureau d'Or 11743; dam, Bon d'Or 27976.					
Rayon d'Or's Chroma 114053	.....	14 15	251 14	7 days	6 7
Elm Place Seneca 21939—Sire, Seneca Chief 4098; dam, May Pansy 37230.					
Seneca's Frankie 114052	.....	15 7.5	292 9	7 days	7 0
Elmwood 2322—Sire, Trusty 1101; dam, Brown Bess 2649.					
English Elm 17600	.....	14 7	114 3	7 days	3 9
Elmwood Carrie's Pogis 19494—Sire, Lucy's Stoke Pogis 11544; dam, Elmwood Carrie 27698.					
Becky Z. 71311	.....	14 2	223 12	7 days	4 9
Elmwood Nona's Pogis 24986—Sire, Lucy's Stoke Pogis 11544; dam, Elmwood Nona 27549.					
Dorothy Taylor 99485	.....	15 10	280 3	7 days	4 5
Elmwood Stoke Pogis 26552—Sire, Lucy's Stoke Pogis 11544; dam, Lady Mel 2d 1795.					
Elmwood Melissa 4th 82578	.....	14 5	241 10	7 days	4 6
Elocution 31159—Sire, Printer 21881; dam, Flora Brown 75356.					
Medalist 2d 106545	.....	18 14	267 2	7 days	5 8
Elsie's King of St. L. 56727—Sire, King Hugo Pogis 32504; dam, Elsie Bonner 78864.					
Ruth of Chippewa 193512	.....	14 2	214 0	7 days	3 5
Elskwatawa 62151—Sire, Professor Valentine 39468; dam, Ada Hope 121095.					
Tribal's Rita 180840	.....	15 9	293 12	7 days	4 3
Elsmore 4384—Sire, Duke of Grayholdt 1035; dam, Lonette 2719.					
Sunset of Pleasant View 13071	.....	15 2	235 0	7 days	5 7
Ely Fy 18244—Sire, Steletho 10505; dam, Mary of Bear Lake 6171.					
Ada Fy 45479	.....	17 4	268 4	7 days	3 11
Eminent, P.S. 1842 H.C.—Sire, Golden Lad, P.S. 1242 H.C.; dam, Eminence, F.S. 7124 H.C.					
Effie Baal 134222	.....	14 10.25	165 10.25	7 days	2 3
Imp. Agenoria's Lass 150265	.....	20 10	276 1	7 "	7 4

N. B.—Confirmed butter-tests and authenticated fat estimates are marked by a star (*), and butter is estimated on the basis of 85% fat in butter. The old official butter-tests are marked by a dagger (†). All amounts are in pounds and ounces and ages are in years and months.

	Fat	Butter		Milk		Period of Test	Age of Cow	
Eminent 69631—Sire, Imp. Golden Fern's Lad 65300; dam, Eminence, F.S. 7124 H.C.								
Eminent Brown Princess 157372	.....	17	7	273	0	7 days	6	6
Eminent's Buttercup 187470	.....	17	6	232	7	7 "	4	10
Eminent's Evasion 187443	.....	21	1	312	0	7 "	6	2
Eminent's Fawn Beauty 195757	.....	20	12	284	0	7 "	5	5
Eminent's Jewel 194963	.....	20	0	285	5	7 "	5	0
Eminent's Lady Sultanne 171946	.....	15	10	260	13	7 "	3	0
" " " "	.....	20	2	297	3	7 "	4	4
Eminent's Snow 185406	.....	20	0	277	6	7 "	4	0
" " "	.....	24	2	343	12	7 "	4	10
Eminent's Victory 181203	.....	14	15	265	4	7 "	5	10
" " "	.....	29	5	531	0	14 "	5	10
Eminent's Virginia 195830	.....	16	13	252	8	7 "	3	6
Lady Eminent 185405	.....	20	11	280	4	7 "	5	9
Eminent's Raleigh 69011—Sire, Eminent 69631; dam, Rill, P.S. 6982 H.C.								
Fontaine's Brownie 185409	.....	16	8	225	14	7 days	2	8
Raleigh's Dolly Dimple 185408	.....	16	0	244	10	7 "	3	3
Raleigh's Houssie 194967	.....	17	5	235	11	7 "	2	5
Raleigh's Nancy Wolff 194965	.....	16	3	225	6	7 "	2	2
Raleigh's Rose 185410	.....	15	5	282	6	7 "	2	5
Raleigh's Silver Fern 185407	.....	17	2	241	4	7 "	2	11
Emperor 287—Sire, Jerry 15; dam, Eve 2d 734.								
Actress 2311	.....	14	0	.....		7 days	10	9
Emperor, P.S. 3074 C.—Sire, Primrose King, P.S. 2731 C.; dam, Pretty Fly, P.S. 5815 C.								
Victoire of the Island 190257	.....	15	8	238	0	7 days	4	7
Emperor of St. Lambert 48229—Sire, St. Lambert Boy 17408; dam, Letty Coles 2d 48128.								
Lady Letty Lambert 4th 169502	.....	22	4.25	343	0	7 days	4	3
Emperor Royal 28051—Sire, Peggy's Royal Signal 22613; dam, Lincoln Daisy 64739.								
Lincoln Maid's Daisy 160611	.....	15	8	313	8	7 days	8	1
Empress' Gold Signal 30591—Sire, Gold Signal 20806; dam, Signal's Empress 57767.								
Theresa Leonard 104625	.....	17	7.25	301	12	7 days	6	0
Eric J. 33246—Sire, R. F. Eric 21330; dam, Imperial's Omega 13241.								
Josephine O. 103635	.....	19	12	234	0	7 days	4	2
Eric Pogis 36115—Sire, Eric E. 29500; dam, Imogen M. Pogis 57930.								
Eric's Daisy 144436	.....	16	9	230	9	7 days	4	5
Erie Chief 13438—Sire, Bruce of Mountain Side 7113; dam, Canty 16276.								
Daisy Harrison 69253	.....	25	1	303	4	7 days	8	9
Escape 23542—Sire, Halo 10517; dam, Eltekeh 28266.								
Fatality 101038	.....	20	0	276	8	7 days	6	5
Le Mar 38030	.....	15	8	256	0	7 "	8	11
Phillida 75481	.....	14	5	241	0	7 "	9	8
Signoretta 3d 92497	.....	15	4	273	8	7 "	5	6
Ethelavia's Boy 27733—Sire, Cloud's Duke 23254; dam, Ethelavia 19357.								
Gretchen Girlie 128560	.....	21	0	280	0	7 days	3	10
Ethel's John Bull 29005—Sire, Crocus' John Bull 21665; dam, Ethel of Shelburne 46285.								
Mel's Pearl 135442	.....	18	0.5	282	0	7 days	4	3
Ethel's Stoke Pogis 33489—Sire, Rioter of St. Lambert 16501; dam, Ethel Rioter 61994.								
Dame Lacy 141592	.....	17	4.25	354	8	7 days	5	10

N. B.—Confirmed butter-tests and authenticated fat estimates are marked by a star (*), and butter is estimated on the basis of 85% fat in butter. The old official butter-tests are marked by a dagger (†). All amounts are in pounds and ounces and ages are in years and months.

	Fat	Butter	Milk	Period of Test	Age of Cow
Ethleel 2d's Jubilee 18249—Sire, Southern Prince 10760; dam, Ethleel 2d 32291.					
Elorita 101742	.....	16 4	234 12	7 days	3 7
Ethleel D. 83006	.....	14 1.6	222 10	7 "	3 9
Ethleel Khedive 99698	.....	15 8	182 11.2	7 "	2 3
Jubilethleel 99697	.....	17 12	199 6.4	7 "	2 5
Prospect's Edwina 2d 86909	.....	18 1	223 0	7 "	4 10
Roeta 2d 78684	.....	20 1.5	209 8	7 "	7 11
Sigma 78676	.....	16 7	226 0	7 "	5 0
" "	.....	18 2.25	230 9	7 "	6 0
Ethleel 2d's Son 25885—Sire, Fancy's Harry 9777; dam, Ethleel 2d 32291.					
Ethleel's Pet 85428	.....	17 6	209 0	7 days	4 0
Ethleel's Harry 15962—Sire, Fancy's Harry 9777; dam, Ethleel 18724.					
Harry's Ethel 63970	.....	14 0	177 4	7 days	5 7
Miss Perrot 73801	.....	16 0	236 0	7 "	5 1
Ethleel's Harry C. 75917—Sire, Silver's General 52206; dam, Silver's Ethleel 134322.					
Sissy's Mary Jackson 206191	12 13.5	15 2	221 14	7 days	6 5
Ethleel's Landseer 22341—Sire, Fancy's Harry 9777; dam, Ethleel 18724.					
Chuffy's Ethel 102195	.....	16 1	250 5	7 days	4 0
Ethleel's Nervilette 101299	.....	18 7.5	296 1	7 "	6 0
Ethleel's Nerviona 101300	.....	17 12	211 3	7 "	3 3
Mayhegtal 2d 101298	.....	17 14	202 9	7 "	2 11
Ogden's Alice 77590	.....	17 4	294 6	7 "	5 3
Pandora's Box 2d 103221	.....	14 11	203 13	7 "	5 8
Rosora 87622	.....	15 8.5	226 0	7 "	4 1
Signalda's Ethleel 77599	.....	16 11	217 5	7 "	4 8
Tormentor's Maid's Daisy 82890	.....	15 1.75	212 11.2	7 "	7 9
Ethleel's Oonan 45099—Sire, Oonan's Torment 33743; dam, Ethleel 6th 89802.					
Ethleel of Edgewood 130139	.....	16 2	225 1	7 days	4 0
Ethleel's Tormentor 32850—Sire, Oonan's Tormentor 22280; dam, Fancy Ethleel 63033.					
Bisson's Southern Daisy 2d 138398	.....	15 12.25	208 8	7 days	3 2
Venus of Woodlawn 123698	.....	17 13	241 2	7 "	5 3
Ethlo's Prince 24119—Sire, Ethlo Tormentor 19189; dam, Maudie of White Lick 29682.					
Guarder 90825	.....	21 4	279 10	7 days	3 11
Ethlotheel 43260—Sire, Ethleel's Landseer 22341; dam, Laontaka 74296.					
Mattie Fair 2d 125052	.....	14 14	212 14	7 days	6 6
Ethlo Tormentor 19189—Sire, Lord Harry 3445; dam, Kathy Torment 32910.					
Ethlo's Belle 69053	.....	15 2	206 12	7 days	4 3
Ethlo's Jean 71954	.....	24 6	261 13.5	7 "	5 3
Ethol 19104—Sire, Toltec 2d 11073; dam, Ethleel 2d 32291.					
Belle Williamson 3d 104290	.....	16 3.5	205 10	7 days	3 9
Tormentor's Oona Toltec 105860	.....	14 12	205 12	7 "	2 9
Variella of Florence 111427	.....	16 11	215 13	7 "	9 2
" " " "	*491 3.6	577 14.5	7972 6.4	1 year	12 2
Ettamarius 17762—Sire, Baron Marius Pogis 15630; dam, Zoe Etta 32113.					
Etta Bartlett 80254	.....	16 13.5	239 4	7 days	8 1
Etta Europa 104209	.....	15 11	241 1	7 "	5 2
Ettagem 80258	.....	16 12	215 6	7 "	3 10
Ettarock 81103	.....	16 0	233 10	7 "	5 11
" "	.....	16 13	239 10	7 "	6 7
Kamaretta 80479	.....	16 7	266 8	7 "	5 0
Ramapo's Lassie 98413	.....	16 10	226 5	7 "	5 9
Ettarmarius 2d 43721—Sire, Ettamarius 17762; dam, Kamaretta 80479.					
Etta Leolia 172415	.....	17 13	266 14	7 days	4 8

N. B.—Confirmed butter-tests and authenticated fat estimates are marked by a star (*), and butter is estimated on the basis of 85% fat in butter. The old official butter-tests are marked by a dagger (†). All amounts are in pounds and ounces and ages are in years and months.

	Fat	Butter		Milk		Period of Test	Age of Cow	
Etzel 3593—Sire, Amîr Khan 2573; dam, St. Ello 3636.								
Bianca Lass 14997	.....	14	3.5	223	8	7 days	4	4
Eucinitas 22022—Sire, Rubano 8806; dam, Dott Buttercup 16358.								
Vigola 93269	.....	15	9	277	14	7 days	7	10
Euclid 520—Sire, Lawrence 61; dam, Golddrop 222.								
Ma Belle 4942	.....	15	0	.....		7 days	8	0
Eupidee 4097—Sire, Duke of Darlington 2460; dam, Leda 799.								
Beauty Dee 18065	.....	23	3	221	8	7 days	4	3
Dove Dee 18059	.....	27	9	197	11	7 "	4	3
Eupidee's Perfection 20175	.....	15	4	174	0	7 "	2	6
May Dee 18058	.....	15	10	206	8	7 "	4	6
Eupidee of Meridale 56720—Sire, Matilda 4th's Son 20214; dam, Beauty of Meridale 114744.								
Lady Dee of Meridale 188651	.....	17	9	277	11	7 days	4	2
Meridale Eupidee's Hope 194091	.....	14	9	214	0	7 "	2	10
Meridale Eupogis 196749	.....	16	4	261	6	7 "	3	1
Euroclydon 4789—Sire, Georgics 2424; dam, Torfrida 3596.								
Lizzette's Mary 12723	.....	14	11	.....		7 days	3	2
Europa's Duke 4832—Sire, Brown Duke 2190; dam, Europa 176.								
Cream Calla 40233	.....	16	7	262	12	7 days	5	7
Eurotas' Hugo Pogis 28476—Sire, Eurotas' Victor Hugo 15689; dam, Duke's Blossom 36669.								
Emma's Pearl 2d 119123	.....	17	5	265	0	7 days	5	10
Emma's Pearl 3d 126981	.....	18	15	294	0	7 "	2	11
" " " "	.....	21	3	354	4	7 "	4	11
Emma's Pearl 4th 136333	.....	17	12	280	12	7 "	3	11
Eurotas' Pride 22653—Sire, Eurotas' Victor Hugo 15689; dam, Countess Hanover 36675.								
Adah L. E. 158985	.....	16	12	330	3	7 days	5	1
Beauty's Ann 2d 148113	.....	15	10	250	4	7 "	7	10
Daisy Mc. 95465	.....	17	5	230	0	7 "	10	11
Esme's Lenore 142825	.....	25	1	340	5	7 "	6	2
Eulalie's Bessie 145501	.....	15	4.5	254	1	7 "	5	7
Kitty Ornament 130541	.....	17	2	237	10	7 "	10	1
Lady Selma 130540	.....	16	10	238	3	7 "	10	4
Lena Lawrence 130543	.....	14	5.5	246	11.2	7 "	8	7
Letty Ridgewood 167358	.....	15	12	258	5	7 "	5	0
Lora Eulalie 135438	.....	14	8	201	13	7 "	6	6
Louise Ridgewood 125278	.....	18	4	287	4	7 "	9	10
Ola's Pride 174290	.....	15	6	221	1	7 "	4	4
Pride's Clare 163460	.....	16	11	271	5	7 "	5	6
Pride's Susan 172907	.....	15	15	222	0	7 "	4	3
Queen of Selma 83080	.....	15	14	214	14	7 "	12	2
Sally Ornament 125515	.....	21	8.5	397	15	7 "	8	0
Zina's Brunette 167356	.....	16	14	269	15	7 "	5	2
Eurotas' Victor Hugo 15689—Sire, Victor Hugo Pogis 11256; dam, Eurotas 2454.								
Belle of Passaic 85846	.....	17	11	305	4	7 days	6	6
Ethleel's Princess 104837	.....	15	8	251	12	7 "	4	10
Eurotas' Blossom 63134	.....	15	5	290	4	7 "	6	2
Leila Victor 85433	.....	14	1	203	4	7 "	3	6
Miss Albert 63138	.....	17	9	263	0	7 "	6	8
Nettie's Picture 50960	.....	15	8	299	4	7 "	7	5
Nutshell 2d 50962	.....	19	2	240	1	7 "	4	1
Robinella 63132	.....	15	14	213	0	7 "	3	6

N. B.—Confirmed butter-tests and authenticated fat estimates are marked by a star (*), and butter is estimated on the basis of 85% fat in butter. The old official butter-tests are marked by a dagger (†). All amounts are in pounds and ounces and ages are in years and months.

	Fat	Butter	Milk	Period of Test	Age of Cow
Euroto Pogis Le Brocq 19503—Sire, Euroto Pogis 12434; dam, Glory's Delight 17517.					
Kaembe's Maud Eurota 91066	.....	14 2.5	171 5	7 days	1 9
Evangelist 25700—Sire, Compass 16958; dam, Belboma's Beauty 65941.					
Alnora 112132	.....	16 6	242 1	7 days	4 7
Excelsior of Jersey 949, imp.—					
Lady Oxford 4860	.....	22 2	310 0	10 days	3 8
Exile B. 43495—Sire, Wells' Exile 20170; dam, Niona 71379.					
Mary Ann of Mingo 135229	.....	16 12.5	304 0	7 days	4 3
Exile of Athens 41080—Sire, Exile of St. Lambert 13657; dam, Exile's Hope 90171.					
Athens Chromo 134182	.....	16 1	223 0	7 days	4 7
Silvus' Rose 152862	.....	15 10	233 3.2	7 "	7 3
Exile of Belvidere 53743—Sire, Hermione's Exile 50093; dam, Exile's Marjoram 107503.					
Exile's Miss March 181049	.....	16 6	253 0	7 days	4 0
" " " "	.....	64 2.5	1012 8	28 "	4 0
Exile of Chestnut Fawn 33199—Sire, Exile of St. Lambert 2d 17131; dam, Exile's Anita 60657.					
Exile's Giulia 146355	.....	16 4	239 1	7 days	4 8
Exile of Clearview 36394—Sire, Exile of St. Lambert 13657; dam, Grace Adell 50297.					
Lottie of Clearview 108937	.....	16 2.5	275 14	7 days	4 5
Susan of Clearview 109487	.....	16 5.5	246 8	7 "	5 7
Exile of Filston 38537—Sire, Exile of St. Lambert 13657; dam, Exile's Brookdale Maid 81599.					
Exile's Merrideer 112179	.....	14 7.5	242 11	7 days	4 5
Exile of Glen Rouge 37213—Sire, One Hundred per Cent. 16590; dam, Marjoram of Glen Rouge 78420.					
Cassie of Glen Rouge 2d 140769	.....	19 2	295 0	7 days	3 6
Ethel of Glen Rouge 131019	.....	18 9	273 0	7 "	2 9
Ida B. of St. Lambert 140770	.....	16 0.5	223 6	7 "	2 4
" " " " " "	.....	21 2	301 12	7 "	3 6
May Marjoram 123811	.....	16 5	241 4	7 "	2 7
Exile of Harford 37936—Sire, Exile of St. Lambert 13657; dam, Leilassie of Sennett 53824.					
Edith of Harford 143353	.....	14 6	259 0	7 days	5 5
Exile of Jersey Lawn 29421—Sire, Exile of St. Lambert 13657; dam, Isadore Stoke Pogis 37297.					
Dora's Fawnie Exile 108696	.....	15 12	229 0	7 days	3 2
Luohla Exile of J. L. 132729	.....	14 5	267 0	7 "	5 7
Pluma of Jersey Lawn 2d 122291	.....	15 6	259 15	7 "	3 10
Robina Exile of J. L. 114368	.....	15 6	285 4	7 "	7 9
Ruthie Exile of J. L. 128862	.....	17 1	308 4	7 "	5 4
Exile of Maine 36332—Sire, Exile of St. Lambert 13657; dam, Mona's Beauty 50041.					
Pet of Suncook 137782	.....	16 1.5	294 9.6	7 days	6 7
Exile of Meadowbrook 43825—Sire, Exile of St. Lambert 13657; dam, Miss Rex Golden 36339.					
Gilderoy Maiden 149626	.....	14 6	241 8	7 days	5 3
" " "	.....	17 12	259 12	7 "	8 1
" " "	.....	73 10	1128 0	30 "	8 1
Lambert Glory 149627	.....	15 12	246 8	7 "	6 0

N. B.—Confirmed butter-tests and authenticated fat estimates are marked by a star (*), and butter is estimated on the basis of 85% fat in butter. The old official butter-tests are marked by a dagger (†). All amounts are in pounds and ounces and ages are in years and months.

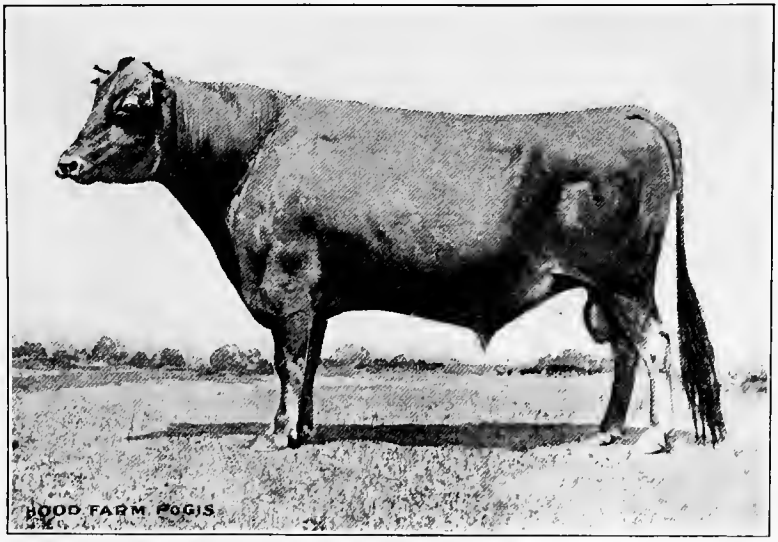

Hood Farm Pogis 40684

(Page 76)

Fourteen tested daughters, eight with year's authenticated tests. Sire of two cows in the Jersey demonstration herd at St. Louis. Bred by M. C. Campbell, Spring Hill, Tenn.; owned by C. I. Hood, Lowell, Mass.

Hood Farm Pogis 9th 55552

(Page 77)

Eleven tested daughters, all with authenticated tests for one year. Bred and owned by C. I. Hood, Lowell, Mass.

	Fat	Butter		Milk		Period of Test	Age of Cow	
Exile of Perry 41002—Sire, Exile of St. Lambert 13657; dam, Sunbeam of Brierdale 77668.								
Morna O. 128598	.....	19	4.5	280	4	7 days	4	0
Exile of St. Lambert 13657—Sire, Bachelor of St. Lambert 4558; dam, Allie of St. Lambert 24991.								
Bertha Stoke Pogis 35206	.....	14	15.5	142	0	7 days	6	0
Bronzie of St. Lambert 49001	.....	†14	2	234	8	7 "	5	4
Daisy-Seeker 43099	.....	14	1	156	0	7 "	4	6
Elmina of St. Lambert 79110	.....	14	1	220	0	7 "	7	9
Exile's Acte 130788	.....	18	2.75	273	0	7 "	3	1
Exile's Aggie 52764	.....	14	10.25	141	8	7 "	3	0
Exile's Alphea 45393	.....	15	14.5	200	6.5	7 "	5	0
Exile's Angelica 96063	.....	14	10	230	8	7 "	8	0
Exile's Anna 46881	.....	16	12	219	8	7 "	3	9
Exile's Antoinette 111279	.....	14	7.5	243	8	7 "	2	6
" " "	.....	22	14	337	10	7 "	5	2
Exile's Arcadia 66201	.....	14	4.25	243	8	7 "	3	6
Exile's Ark 101154	.....	14	9.5	253	8	7 "	6	9
Exile's Belle 40524	.....	32	6	230	8	7 "	4	11
" " "	.....	122	6.5	902	8	30 "	4	11
Exile's Bessie 49985	.....	18	12.5	198	8	7 "	4	7
Exile's Best Daughter 106401	.....	16	9	291	9	7 "	4	9
Exile's Butterball 65152	.....	15	4	154	0	7 "	2	7
Exile's Calista 114757	.....	14	4	250	8	7 "	6	9
Exile's Claribel 107507	.....	14	5	224	8	7 "	2	11
" " "	.....	20	11.5	337	0	7 "	4	8
Exile's Clio 108124	.....	18	10.5	273	8	7 "	5	0
Exile's Dainty 107508	.....	16	8	251	0	7 "	4	7
Exile's Daisy 46885	.....	16	4	244	0	7 "	2	9
Exile's Dell 67533	.....	14	10.25	191	8	7 "	4	2
Exile's Dewdrop 106104	.....	18	4	326	0	7 "	4	2
Exile's Dolly 67452	.....	19	7.5	327	4	7 "	5	8
Exile's Dumbella 79452	.....	14	11	277	4	7 "	6	11
Exile's Echo 111276	.....	15	9.75	273	0	7 "	3	6
Exile's Effie 40526	.....	15	2	202	8	7 "	3	5
Exile's Elf 111811	.....	14	7.25	206	8	7 "	3	2
Exile's Euphorbia 107926	.....	17	5	247	8	7 "	4	8
Exile's Fair Maid 101156	.....	14	7	240	10	7 "	7	5
Exile's Fawn 40979	.....	15	10	185	0	7 "	4	1
Exile's Flossie 116608	.....	16	12	224	8	7 "	3	9
Exile's Gracie 89447	.....	15	0	290	8	7 "	7	0
Exile's Gretchen 79245	.....	16	15.5	230	8	7 "	2	10
Exile's Harriet 100716	.....	16	6.25	221	8	7 "	2	0
" " "	.....	31	7.5	448	4	14 "	2	0
Exile's Hazel 85181	.....	15	13	197	6	7 "	4	4
Exile's Helen 61251	.....	14	4.5	198	0	7 "	3	11
Exile's Ianthe 107685	.....	15	5.5	218	0	7 "	4	4
Exile's Insie 107506	.....	16	8	264	2	7 "	6	0
Exile's Ione 111105	.....	14	10	238	2	7 "	4	8
Exile's Jessamine 111104	.....	14	1.75	211	0	7 "	3	2
Exile's Kalmia 111647	.....	18	15	237	8	7 "	7	9
Exile's Kite 100834	.....	14	7	275	0	7 "	6	9
Exile's Kosi 107505	.....	16	2.5	256	8	7 "	3	11
Exile's Lady Alexis 79112	.....	14	4.75	208	8	7 "	3	10
Exile's Lady Angela 468[illegible]	.....	15	11	263	14	7 "	6	3
Exile's Lady Palestine 1[illegible]7626	.....	14	14	247	0	7 "	3	4
Exile's Lady Star 63943	.....	16	0.25	217	12	7 "	5	3
" " " "	.....	35	7.5	517	8	16 "	5	3
Exile's Lizzie 61477	.....	14	8.5	168	8	7 "	2	7
Exile's Lucile 65151	.....	14	6	283	8	7 "	5	6
Exile's Lucy 46883	.....	15	7.75	231	8	7 "	3	10
Exile's Lulu 49984	.....	16	2	328	8	7 "	4	3
" " "	138	9.7	*163	1	3224	8	90 "	6	6

[*Continued on next page.*]

N. B.—Confirmed butter-tests and authenticated fat estimates are marked by a star (*), and butter is estimated on the basis of 85% fat in butter. The old official butter-tests are marked by a dagger (†). All amounts are in pounds and ounces and ages are in years and months.

	Fat	Butter	Milk	Period of Test	Age of Cow
Exile's Lulu 49984	44 4	*52 1	988 6.4	30 days	6 9
Exile's Marjoram 107503	.....	15 9	206 0	7 "	4 11
Exile's May 52765	.....	15 4.25	157 8	7 "	3 7
Exile's Moss Rose 101155	.....	15 4	231 0	7 "	3 6
Exile's Myrtle 2d 94446	.....	17 13.5	255 8	7 "	5 2
Exile's Nancy 92030	.....	14 7	288 0	7 "	3 6
Exile's Nina 40522	.....	15 11.5	232 0	7 "	8 9
" " "	.....	31 6.5	469 8	14 "	8 9
Exile's Ona 106212	.....	14 3.75	224 8	7 "	2 0
" " "	.....	21 14	304 8	7 "	6 11
Exile's Onnalinda 65189	.....	15 1.5	158 9.6	7 "	2 8
Exile's Orensa 135815	.....	15 9	244 0	7 "	4 0
Exile's Pauline 37530	.....	16 15	186 0	7 "	4 3
Exile's Penelope 77182	.....	15 11	242 12	7 "	4 11
" " "	.....	18 3.75	268 8	7 "	5 11
Exile's Pomona 111106	.....	17 0	182 7	7 "	8 2
Exile's Ramona 111109	.....	16 8.75	310 0	7 "	4 3
Exile's Rosa 66552	.....	14 0.5	159 8	7 "	3 0
Exile's Rosalia 111648	.....	15 0	251 0	7 "	5 6
Exile's Rowena 111107	.....	21 3.25	315 8	7 "	4 0
Exile's St. Jeannaise 122816	.....	14 9.5	258 0	7 "	4 11
Exile's St. Lambert Queen 101613	.....	21 7.25	346 8	7 "	4 11
Exile's Sappho 114262	.....	19 11	256 2	7 "	6 11
" " "	.....	25 6	341 9	7 "	7 11
Exile's Sonia 111645	.....	14 0	287 0	7 "	5 5
Exile's Success 49986	.....	17 6.5	283 4	7 "	7 8
Exile's Tamara 118796	.....	17 2	281 8	7 "	3 2
Exile's Volie 111282	.....	21 8	317 10	7 "	7 11
Helen Stoke Pogis 31947	.....	17 8	236 8	7 "	3 3
Isadore Stoke Pogis 37297	.....	16 9.5	200 0	7 "	3 5
Jennie Stoke Pogis 32010	.....	15 10.75	206 8	7 "	6 4
Jessie Stoke Pogis 37291	.....	17 2.5	187 12.8	7 "	7 4
Lena Stoke Pogis 39756	.....	18 8	259 0	7 "	5 0
Marilla of St. Lambert 31809	.....	21 13.5	258 14.4	7 "	7 7
Mollie of St. Lambert 34644	.....	15 4	205 0	7 "	6 0
Nora Stoke Pogis 34687	.....	16 1	248 8	7 "	3 2
Nutley St. Lambert 58469	.....	16 8	202 0	7 "	4 3
Ophi of St. Lambert 49004	.....	14 10.5	254 8	7 "	6 2
Otta of St. Lambert 49003	.....	†15 8.75	219 4	7 "	5 9
Paola Stoke Pogis 34691	.....	19 6.25	234 0	7 "	3 3
" " " "	.....	109 10	1385 0	35 "	5 3
" " " "	.....	23 0	274 0	7 "	6 4
Pearl Pogis 38304	.....	16 10.75	203 8	7 "	5 5
Rachel Spencer 50974	.....	23 3.25	402 12	7 "	6 11
" " "	.....	105 10.5	2004 10	35 "	6 11
September Maid 100718	.....	15 0	275 8	7 "	6 3
Yuba Stoke Pogis 37294	.....	15 14.75	231 0	7 "	3 3
Yum Yum of St. Lambert 39152	.....	21 4	219 11	7 "	4 9
Zenobia Stoke Pogis 37292	.....	15 8	162 8	7 "	3 3

Exile of St. Lambert 2d 17131—Sire, Exile of St. Lambert 13657; dam, Giulietta Cooke 32193.

Sapolio 61082	.....	14 6	227 5	7 days	3 7

Exile of St. Lambert 3d 17195—Sire, Exile of St. Lambert 13657; dam, Eva Locust 21050.

Meta of Maplewood 112680	.....	14 15	251 2	7 days	5 8

Exile of St. Lambert 4th 17196—Sire, Exile of St. Lambert 13657; dam, Chief's Guenn 29266.

Exile's Agnes 79796	.....	14 8	302 0	7 days	4 8
" " "	.....	19 7.75	439 7	7 "	10 11
Exile's Pansy 79800	.....	17 13	278 12	7 "	4 3

N. B.—Confirmed butter-tests and authenticated fat estimates are marked by a star (*), and butter is estimated on the basis of 85% fat in butter. The old official butter-tests are marked by a dagger (†). All amounts are in pounds and ounces and ages are in years and months.

	Fat	Butter	Milk	Period of Test	Age of Cow
Exile of St. Lambert 16th 19155—Sire, Exile of St. Lambert 13657; dam, Bobby's Diana 28978.					
Clematis of Pittsford 111542	.....	15 1	331 8	7 days	5 4
Ione of Pittsford 107718	.....	17 4	319 8	7 "	8 1
Lois of Pittsford Farms 88848	.....	14 9	249 10	7 "	5 3
Exile of St. Lambert 19th 20203—Sire, Exile of St. Lambert 13657; dam, Lady Livingston 33374.					
Exile's Lady Livingston 107936	.....	14 12	259 0	7 days	5 8
Exile of St. Lambert 23d 20712—Sire, Exile of St. Lambert 13657; dam, Cassia 2d 21370.					
Aunt Mary 4th 95134	.....	15 4	270 0	7 days	6 3
Belle of Boston 95246	.....	14 10	213 8	7 "	6 10
Carrie Simonds 95974	.....	19 1	306 0	7 "	5 11
Coy Girl 2d 86792	.....	16 4.25	217 8	7 "	6 2
Gold Gretchen 2d 110566	.....	17 4.75	247 0	7 "	4 4
Jocal 95182	.....	20 14	268 8	7 "	3 11
May Day 60451	.....	16 3.5	179 14.4	7 "	3 1
Runaway 87030	.....	16 10	205 0	7 "	4 2
Exile of St. Lambert 57th 37833—Sire, Exile of St. Lambert 13657; dam, Irondequoit Belle 74696.					
Gretna Coomassie 3d 143061	.....	14 7	228 0	7 days	4 3
Exile of Scituate 19235—Sire, Victor Scituate 17487; dam, Ocean Lily 32476.					
Bertha Scituate 75977	.....	14 7	202 4	7 days	3 8
Exile of Sunny Side 28721—Sire, Nelly Wayne's Pogis 17365; dam, Queen's Pet 50656.					
Exile's Gem of C. H. 107807	.....	17 12	276 8	7 days	9 8
Exile's Best Son 2d 44960—Sire, Exile's Best Son 34570; dam, Leilassie 3d 80053.					
Moll of Maplewood 144216	.....	15 4	243 0	7 days	7 5
Exile's Duke 19795—Sire, Exile of St. Lambert 13657; dam, Daisy Stillson 28174.					
Exile's Beauty 61220	.....	16 3	199 0	7 days	4 9
Exile's King Rioter 57632—Sire, King Rioter of St. L. 49958; dam, Exile's Ona 106212.					
King Rioter's Betsy 175380	.....	15 0	225 0	7 days	2 10
King Rioter's Grace 178904	.....	15 8	233 12	7 "	3 4
King Rioter's Naomi 186822	.....	15 6	268 0	7 "	3 0
Exile's Nora Boy 56410—Sire, Rioter's Exile of St. L. 48228; dam, Nora's Riotress 124870.					
Far Rockaway's Queen 166070	.....	15 4.5	258 0	7 days	5 5
Exile's Rebel 28928—Sire, Exile of St. Lambert 13657; dam, Success of St. Lambert 28489					
Clara Grace 125863	.....	15 0	271 0	7 days	3 0
Delphina 105895	.....	14 2.75	164 6	7 "	3 3
Hattie Swett 109709	.....	15 10.25	155 12.5	7 "	4 2
Mary Shield 105896	.....	15 1	254 0	7 "	4 8
Silver Plumage 106825	.....	14 4	229 0	7 "	5 0
Exile's Reformer 3d 60118—Sire, Exile's Reformer 45060; dam, Pedro's Sayda 157899.					
Belmont Maiden 2d 175278	.....	20 2	294 9	7 days	4 0
Edna Mitchell 190780	.....	18 4	301 6	7 "	3 0
Exile's Gem's Exile 190779	.....	18 10	252 10	7 "	2 1
Exile's Lady Boon's Exile 184176	.....	19 6	280 8	7 "	3 2
Exile's Reformer 3d's Son 65982—Sire, Exile's Reformer 3d 60118; dam, Queen Edna Alden 2d 176020.					
Lydia's Exile 198770	.....	17 8	281 10	7 days	3 0
Mary's Gem 198769	.....	16 8	280 12	7 "	2 4

N. B.—Confirmed butter-tests and authenticated fat estimates are marked by a star (*), and butter is estimated on the basis of 85% fat in butter. The old official butter-tests are marked by a dagger (†). All amounts are in pounds and ounces and ages are in years and months.

	Fat		Butter		Milk		Period of Test	Age of Cow	
Exile's St. John 20202—Sire, Exile of St. Lambert 13657; dam, St. John's Daisy 28388.									
Exile's Lady Sarah 107938	.....		17	10	252	8	7 days	3	7
Exile's Siberia 43363—Sire, Exile's Tormentor 30099; dam, Tormentor's Anise B. 84830.									
Eurybia 143822	*263	9	310	1.1	5439	9.6	120 days	5	5
Exile's Successor 42716—Sire, Exile of St. Lambert 13657; dam, Flower of Glen Rouge 2d 55559.									
Girl of Perry 128599	.....		19	2	303	12	7 days	5	0
Exile's Tornado 27085—Sire, Exile of St. Lambert 13657; dam, Exile's Sallie 61478.									
Chicora May 123745	.....		14	6	254	4	7 days	4	6
Exile's Victor Hugo 6th 43863—Sire, Exile's Victor Hugo 30937; dam, Big Wyuka 58345.									
St. Lambert's Duchess of I. 172148	.....		14	11	254	2	7 days	4	1
" " " " " "	*12	13.3	15	1.6	252	2	7 "	5	1
Fabby's Shylock 70334—Sire, Carnation's Fern Lad 63542; dam, Fabulous Interest 168515.									
Shylock's Buxom Beauty 195695	*397	9.4	467	12	7529	6.8	1 year	2	0
Fadette's Son 16301—Sire, Signal of Hilltop 11811; dam, Fadette of Verna 3d 11122.									
Etta Lyne 83298	.....		20	5	301	6	7 days	5	11
Fair Corinth 12455—Sire, Corinth 6662; dam, Fair Starlight 7745.									
Natasqua 65598	132	14	*156	5.5	2463	14.4	90 days	5	1
Fairview Prince 43904—Sire, Meridale Victor Hugo 34025; dam, Aurated Pogis 2d 65666.									
Gertie's Sister 151594	.....		14	12	248	10	7 days	4	0
" " "	.....		29	4	486	6	14 "	4	0
" " "	.....		15	12	301	4	7 "	4	11
" " "	*395	7	465	3.5	7919	3.2	1 year	4	11
Faith's Prince Pogis 15246—Sire, Prince Pogis 10682; dam, Faith of Oaklands 19696.									
Edith's Faith 69724	465	7.8	547	10	7907	6.4	1 year	11	10
" " "	*15	9.1	18	5	272	4.8	7 days	12	0
Fame's Silver Pedro 40056—Sire, Pedro's Silver Rioter 31320; dam, Pedro's Fame 33836.									
Pedro's Landseer Beauty 165958	*435	0.5	511	12.8	8119	0	1 year	3	3
Fanchon's King 2637—Sire, Jersey King 879; dam, Fanchon 2d 1958.									
Countess Potoka 7496	.....		18	15	220	9	7 days	4	1
Fancy Ethleel's Pogis 30025—Sire, Ida's Stoke Pogis 13658; dam, Fancy Ethleel 63033.									
Fancy's Maybee 104383	.....		15	14	215	8	7 days	3	7
Fancy's Miamotto 104387	.....		15	12	244	0	7 "	4	8
Fancy's Nienchen 104377	.....		16	2	205	0	7 "	4	4
Fancy Farmer 12181—Sire, Farmer's Glory 5196; dam, Fancy Fan 12657.									
Flora Rex Carlo 2d 102140	.....		18	2	236	0	7 days	5	4
Fancy Garfield Pogis 55664—Sire, Landseer's Merlin 45721; dam, Hester's Regina 144388.									
Amelia of Meridale 176446	.....		15	2.5	249	11	7 days	5	1
Fancy Malia 37391—Sire, Fancy's Landseer 12996; dam, Septimalia 22791.									
Belle of Blythewood 100935	.....		14	14	225	8	7 days	6	5
Fancy's Golden Lad 57139—Sire, Moua's Glory 52915; dam, Moyane's Fancy 78452.									
Cupid's Gold Lace 180343	*400	11.8	471	7	8628	3.2	1 year	3	0

N. B.—Confirmed butter-tests and authenticated fat estimates are marked by a star (*), and butter is estimated on the basis of 85% fat in butter. The old official butter-tests are marked by a dagger (†). All amounts are in pounds and ounces and ages are in years and months.

	Fat	Butter	Milk	Period of Test	Age of Cow
Fancy's Harry 9777—Sire, Lord Harry 3445; dam, Landseer's Fancy 2876.					
Clarintha 96919	.....	17 0.25	203 13	7 days	2 7
English Elm 3d 62906	.....	17 2	233 0	7 "	4 0
Ethleel 4th 54275	.....	15 0	156 11.5	7 "	8 6
Ethleel 6th 89802	.....	14 15	241 1	7 "	4 6
Fancy Adonis 103217	.....	14 9.5	223 5	7 "	6 5
Fancy Bee 37496	.....	15 8	116 8	7 "	3 7
Fancy Nenita £2702	.....	17 6.5	231 13.4	7 "	7 6
Fancy Phlox 49652	.....	14 3	166 9	7 "	3 11
Fancy's Harry's Sadie 77202	.....	14 14	135 0	7 "	5 9
Fancy Wax 37159	.....	19 3.5	116 7	7 "	2 11
Harmintha 96920	.....	16 7	209 6	7 "	2 7
Harry's Duchess 60289	.....	16 4	206 8	7 "	7 3
Harry's Ernestine 66232	.....	15 6.5	199 0	7 "	2 5
Harry's Fancita 96721	.....	20 2.5	266 8	7 "	3 9
Harry's Fancy 39114	.....	14 6.5	233 12	7 "	5 2
Harry's Fancy Belle 44764	.....	14 8	197 0	7 "	6 2
Harry's May Fair 37499	.....	16 1	131 4	7 "	2 5
Harry's Pet 62838	.....	22 11	157 10	7 "	2 9
Harry's Signaline 82419	.....	14 8.5	163 4	7 "	4 6
Lena's Florence 42460	.....	14 8	134 7	7 "	2 9
Leoni Landseer 65317	.....	16 0	192 12	7 "	7 8
Maquilla of Hood Farm 113067	.....	14 13.75	218 4	7 "	2 3
Myrrha 3d 50406	.....	14 0.5	119 0	7 "	6 9
Nannie of Hood Farm 108565	.....	14 5.25	207 11	7 "	4 3
Pitapat 2d 86907	.....	19 3.25	218 5	7 "	4 10
Rioter's Denise 3d 70238	.....	17 1.5	196 9	7 "	4 0
Romping Lass 2d 51989	.....	16 14	148 14	7 "	3 1
" " " "	.....	21 12	158 12	7 "	5 5
Romp Ogden 5th 43181	.....	17 9	240 4	7 "	4 8
Ruth Morgan 3d 57043	.....	19 6.4	232 6.4	7 "	9 2
Signal Fancy 30812	.....	14 8.6	106 12	7 "	2 8
Signal Mine 2d 60789	.....	17 9.5	267 15	7 "	3 11
Signet's Fancy 58446	.....	14 11	176 8	7 "	4 0
" " "	.....	18 11.5	189 0	7 "	6 6
Sitka M. 78680	.....	19 13	211 11	7 "	3 11
Sorina 42993	.....	15 11	217 8	7 "	4 6
" "	.....	17 15.5	238 0	7 "	7 6
Temalema 44761	.....	14 10	219 2	7 "	3 1
Torment 4th 70660	.....	15 1.25	208 6.5	7 "	6 9
Fancy's Harry Jr. 24649—Sire, Fancy's Harry 9777; dam, Ethleel 18724.					
Deerlick Fancy Mary 99315	.....	14 9.25	227 11	7 days	6 4
Fancy Christmas Night 128730	.....	15 7	174 2	7 "	2 7
" " " "	.....	17 1.5	262 15	7 "	4 5
Harry's Olinda Pogis 136138	.....	14 12	228 9	7 "	5 8
Fancy's Harry 2d 20199—Sire, Fancy's Harry 9777; dam, Beeswax 9807.					
Fanfare 2d 119780	.....	15 12.5	229 15.75	7 days	4 8
Signalbianca 2d 119779	.....	17 0.25	249 15	7 "	4 11
Fancy's Harry 6th 24768—Sire, Fancy's Harry 9777; dam, Maquilla 24043.					
Casta's Fancy 115499	.....	15 9.5	227 2	7 days	6 9
Clifford's Dora 133427	.....	18 1	243 8	7 "	4 4
Fanciletta 154919	.....	15 9	242 10	7 "	9 7
Fancy Lucile 133428	.....	18 4	279 10	7 "	7 3
Fancy Même 79748	.....	16 12	204 12	7 "	2 10
Fancy's Clifford 129298	.....	17 10.5	277 5	7 "	6 4
Harry's False Modesty 154986	.....	14 13.75	203 12	7 "	2 10
Harry's Florrie 86263	.....	14 12	198 3	7 "	4 7
Harry's Nervilette 86262	.....	18 1	213 8	7 "	4 9
May of Weber Farm 133434	.....	16 7.5	250 8	7 "	2 10

[*Continued on next page.*]

N. B.—Confirmed butter-tests and authenticated fat estimates are marked by a star (*), and butter is estimated on the basis of 85% fat in butter. The old official butter-tests are marked by a dagger (†). All amounts are in pounds and ounces and ages are in years and months.

	Fat	Butter	Milk	Period of Test	Age of Cow
Nerviona 2d 98687	.....	14 3	208 15	7 days	3 0
" " "	.....	22 1	287 1	7 "	5 7
Orie's Fancy 72039	.....	16 10.5	196 4	7 "	4 10
Weber Farm's Clifford 2d 132105	.....	16 4	248 0	7 "	6 7

Fancy's Jubilee 25205—Sire, Ethleel 2d's Jubilee 18249; dam, Fancy Phlox 49652.

Adelaide Saufley 96284	.....	16 5	243 15	7 days	3 6
Bonnie Signaldina 108681	.....	18 4	244 1.5	7 "	2 11
Eveline Rose 80512	.....	14 6	156 0	7 "	5 3
Fancy Iliana 165337	.....	20 10	228 8	7 "	4 7
Jubilee's Belle 152781	.....	17 5	268 15	7 "	6 10
Lizinka of Middlebrook 152539	*12 1.2	14 3.3	240 11.2	7 "	8 6
Marchioness Jubilee 134056	.....	15 14	207 12	7 "	7 7
Marget of Middlebrook 152782	.....	20 8	248 15	7 "	5 8
Princess Ethleel 120671	.....	17 7	243 12	7 "	2 6

Fancy's Landseer 12996—Sire, Beaconsfield 3416; dam, Landseer's Fancy 2876.

Fancy Milicent 71059	.....	14 3.5	178 8	7 days	5 1
Fancy's Gem 41797	.....	14 15	171 4	7 "	8 0
Fancy's Pet 36013	.....	16 4	165 0	7 "	9 4
Fancy Torment 56273	.....	14 8.5	139 4	7 "	6 11
Landseer's Content 56985	.....	16 8	232 2	7 "	4 11
Landseer's Rosamond 56142	.....	15 5	189 8	7 "	7 11
Landseer's Variella 92370	.....	16 1	231 2	7 "	9 7

Fancy's Pogis 21797—Sire, Landseer's Pogis 15847; dam, Fancy Wax 37159.

Muzio 97423	.....	15 2	214 2	7 days	4 9

Fancy's Rubano 34303—Sire, Rubano Houghton 25986; dam, Sir Hugo's Fancy 64869.

Rubano's Fancy 109719	.....	21 15	294 11	7 days	5 0

Fancy Toltec 21167—Sire, Fancy's Harry 9777; dam, Creole Maid 2d 31881.

Dempsey's Beauty 62808	.....	14 6	112 10	7 days	2 2
Fancy Maud Toltec 114046	.....	14 15	196 0	7 "	4 6
Fancy S. R. 114030	.....	14 14.5	256 8	7 "	6 0
Pet's Fancy 80968	.....	17 4	244 8	7 "	3 2

Fannie's Gold Bugler 31500—Sire, Gold of St. Lambert 16744; dam, Fannie Bugler 19962.

Bugler's Bride 101420	.....	15 14	230 12	7 days	6 1

Fannie's Son 28014—Sire, Gold of St. Lambert 16744; dam, Fannie Bugler 19962.

Nora Clinton 91938	.....	18 4	244 10	7 days	4 2

Farmer Rex 8898—Sire, Reed's Farmer's Glory 5457; dam, Etta Rex 11590.

Dot's Lily 49220	.....	19 0	347 1	7 days	10 9
" " "	.....	19 0	291 1	7 "	12 6
Rexella 69413	.....	14 4	211 11	7 "	6 3

Farmer's Glory 5196—Sire, Grey King, P.S. 169 H.C.: dam, Bonheur 14942.

Beulah De Gruchy 13480	.....	22 2	308 0	7 days	5 2
Farmer's Pride 12284	.....	15 4	252 0	7 "	5 2
Geneva 13220	.....	15 11	193 10	7 "	3 5
Hilda 2d 14967	.....	14 12.5	115 6	7 "	5 6
Marie S. 12043	.....	15 6	192 15	7 "	3 2
Maritana 12039	.....	16 3.5	254 12	7 "	3 5

Fast Boy 2606—Sire, Bon Ton 1656; dam, Artless 3992.

Hennette 11624	.....	14 3.5	144 8	7 days	8 7
Nibbette 11625	.....	14 7	232 12	7 "	4 4
Nigella 7895	.....	16 3	215 12	7 "	8 9

N. B.—Confirmed butter-tests and authenticated fat estimates are marked by a star (*), and butter is estimated on the basis of 85% fat in butter. The old official butter-tests are marked by a dagger (†). All amounts are in pounds and ounces and ages are in years and months.

	Fat	Butter	Milk	Period of Test	Age of Cow
Faust 503—Sire on I. of J.; dam, Fanny 1343.					
Miss Bianca 12517	.....	17 14	263 3	7 days	5 11
Miss Bowris 12206	.....	17 8.5	276 3	7 "	6 7
Fauvette's Boy, P.S. 1735 H.C.—Sire, Golden Lad, P.S. 1242 H.C.; dam, Fauvette, F.S. 2024 C.					
Fauvette Peaceful 126328	.....	18 10	206 6	7 days	3 7
Favori, P.S. 185 C.—Sire, Khedive, P.S. 103 H.C.; dam, Favorite, P.S. 76 C.					
Litta Oaks 19734	.....	15 5.5	220 0	7 days	3 7
Favorite's Prize 33042—Sire, Count Verna 18819; dam, Hart's Favorite 63409.					
Vono 89138	.....	14 3	238 13	7 days	4 0
Fayette Boy 4737—Sire, Fancy Leo 2728; dam, Lady Pigot 2d 5798.					
Lady Cloud 19358	.....	16 10	183 8	7 days	1 10
" " "	.....	27 6	235 8	7 "	4 0
Fayette Farmer 48605—Sire, Lord of Edgewood 41193; dam, Bess of Edgewood 71178.					
Myrtle of Fairfield 208090	.....	17 0	235 8	7 days	6 0
Fearnaught 1854—Sire, Grand Duke Alexis 1040; dam, Rosa Gamp 2732.					
Aldarine 2d 14196	.....	14 0	168 8	7 days	7 10
Felix Landseer 33752—Sire, Fancy's Harry Jr. 24649; dam, Sigralia 57207.					
Paulina Landseer 111043	.....	18 0	264 8	7 days	4 2
Fenwick 26451—Sire, Aurora Chief 20039; dam, Pride of Aurora 67666.					
Kitty Sands 77432	.....	18 1.5	230 0	7 days	4 3
" " "	.....	21 12	277 14	7 "	6 1
Féréor, P.S. 2891 H.C.—Sire, Blue Boy, P.S. 2578 H.C.; dam, Petune's Pet, P.S. 5704 H.C.					
Blue Belle's Pretty Belle 180295	*340 15	401 1.6	6614 8	1 year	2 1
Fern of St. Mary 65099—Sire, Mauser, P.S. 2892 H.C.; dam, Golden Rose of St. Mary 173302.					
Ethleel Vellum's Fern 186315	.....	15 12	258 2	7 days	4 3
Festive Florin 19967—Sire, Compocop 9354; dam, Floret 2d 18564.					
Pera B. 86761	.....	17 9	253 8	7 days	4 6
Picotu's Bess 86172	.....	17 8.5	263 12	7 "	4 6
Picotu's Ruth 86188	.....	14 8	216 4	7 "	7 5
Fillmore's Otis 59334—Sire, Otis 31382; dam, Abbie St. Lambert 65112.					
Fillmore's Dainty 165042	.....	15 3.5	285 8	7 days	6 5
" " "	.....	.....	1145 8	30 "	6 5
Fillmore's Dozy 165188	.....	15 9	294 8	7 "	6 0
" " "	13 4	15 9.6	294 8	7 "	6 0
" " "	.....	.....	1268 12	30 "	6 0
Fill Pail's Duke 24650—Sire, Duke of Cloverdale 6994; dam, Fill Pail 2d 24388.					
Fill Pail's Nancy 95435	.....	18 3	238 0	7 days	4 3
Sigma 2d 89803	.....	14 15.5	195 14.5	7 "	3 8
Toltec's Silver Princess 201483	.....	20 3	232 4	7 "	11 8
Financial King 57788—Sire, Caumais Lad, P.S. 2257 H.C.; dam, Finance, P.S. 4611 C.					
Financial Countess 155100	*12 15.8	15 4.4	232 4.8	7 days	4 10
" " "	*795 4.6	935 10	13248 2.4	1 year	6 10
" " "	*18 11.3	22 0	370 4.8	7 days	7 0
" " "	*36 4.6	42 11	730 1.6	14 "	7 0
" " "	*14 6.112	16 13.8	214 9.6	7 "	7 10

N. B.—Confirmed butter-tests and authenticated fat estimates are marked by a star (*), and butter is estimated on the basis of 85% fat in butter. The old official butter-tests are marked by a dagger (†). All amounts are in pounds and ounces and ages are in years and months.

	Fat	Butter	Milk	Period of Test	Age of Cow
Finis Lawrence 4107—Sire, Hornbeam 2123; dam, Ella Lawrence 8823.					
Design 18481	.....	17 2.5	250 4	7 days	7 0
Princess White Water 21137	.....	14 15	203 15	7 "	7 0
Fisher 29104—Sire, Prince of Melrose 2d 11015; dam, Gertrude of Tupelo 65132.					
Melrose Lass 105925	.....	21 11.25	304 0	7 days	8 6
" " "	.....	30 7.75	425 0	10 "	8 6
Fitz 1988—Sire, Pagan 1800; dam, Canary Bird 2d 4264.					
Bet Arlington 8970	.....	18 11	236 0	7 days	5 3
Flash 2532—Sire, Pierrot 636; dam, Belle of Farmington 911.					
Flashy Jessie 9722	.....	17 15	.....	7 days	7 2
Rarity 2d 7724	.....	14 2	199 0	7 "	4 0
Flo Flo's Gold Coast 50026—Sire, Granny's Gold Coast 34088; dam, Flo Flo 90450.					
Hopmeadow Boneset 156428	*389 3.3	457 14.2	6635 15	1 year	3 10
Flora Lee's Victor Hugo 17675—Sire, Royal Victor Hugo 12109; dam, Flora Lee of Tennessee 7694.					
Iuka of Riverview 2d 61271	.....	17 12	211 0	7 days	5 7
Flora's Lanison 43813—Sire, Lanison 15283; dam, Lanison's Flora 80098.					
Alphea's Lanice 131127	.....	14 2	221 12	7 days	5 5
" " "	*410 12.5	483 4.3	7710 4	1 year	8 11
Lanison's Flossy 171567	*371 3.2	436 11.3	8218 10	1 "	3 8
Lanison's Jolie 195224	*313 0.3	368 4	6083 6	1 "	2 2
Lanison's Kuemhild 203894	*456 13.7	537 7	9073 12	1 "	3 5
Lanison's Mazie 196541	*437 14.9	515 3.5	9510 4	1 "	3 10
Lanison's Violet of S. 196261	*327 10.8	385 8	6832 0	1 "	2 6
Lanison's Yolette 179742	*337 11.7	397 5.3	6837 2	1 "	3 6
Florian, P.S. 373 C.—Sire, Happy, F.S. 309 C.; dam, Lily Pot, P.S. 362 C.					
Pretty Flirt 28791	.....	15 0	169 0	7 days	2 7
Florinde's Duke 4368—Sire, Duke of Darlington 2460; dam, Florinde 7110.					
Celestia 2d 29482	.....	16 13	177 8	7 days	3 5
Flying Cloud 25946—Sire, Pogis Tormentor 15967; dam, Norah Brown 31609.					
Charlotte Cloud 99890	.....	14 7	202 0	7 days	8 1
Fontaine C.'s Owl 63130—Sire, The Owl 54738; dam, Fontaine C. 152192.					
Iveagh's Dency of Althea 194792	13 2.4	15 7.5	227 15	7 days	3 7
" " " " "	55 6.2	65 2.6	953 7	30 "	3 7
Owl's Island Queen 184679	.....	14 2	236 1.6	7 "	3 3
Fontaine's King 65641—Sire, Financial King 57788; dam, Fontaine B. 152191.					
King's Pogis Girl 191204	.....	15 7.5	217 10	7 days	2 11
Fontaine's Owl 60846—Sire, The Owl 54738; dam, Fontaine A. 152190.					
The Owl's Queen 185994	*12 10.9	14 14.7	267 7.2	7 days	4 10
Footstep 5163—Sire, Wanderer 3014; dam, Fadette of Verna 6814.					
Edessa 21844	.....	16 2	218 5	7 days	7 2
Eltekeh 28266	.....	†16 4	213 11	7 "	2 2
Hatita 34538	.....	14 15	197 8	7 "	3 2
Hilda A. 3d 16636	.....	†17 1	246 15	7 "	4 10
Forfarshire 64759—Sire, Picton, P.S. 2392 H.C.; dam, Sultana's Rosette 149740.					
Roulette of Biltmore 178859	.....	14 0.5	244 4	7 days	4 3

N. B.—Confirmed butter-tests and authenticated fat estimates are marked by a star (*), and butter is estimated on the basis of 85% fat in butter. The old official butter-tests are marked by a dagger (†). All amounts are in pounds and ounces and ages are in years and months.

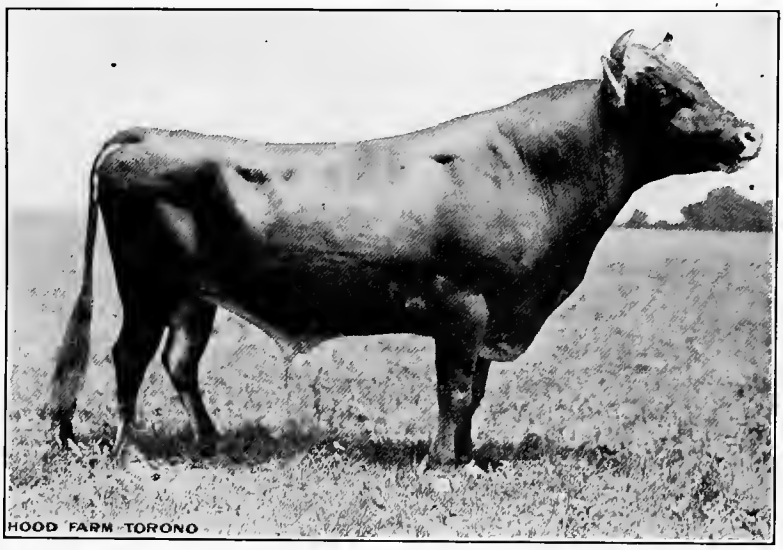

Hood Farm Torono 60326

(Page 77)

Eight tested daughters, seven with year's authenticated tests.

Bred and owned by C. I. Hood, Lowell, Mass.

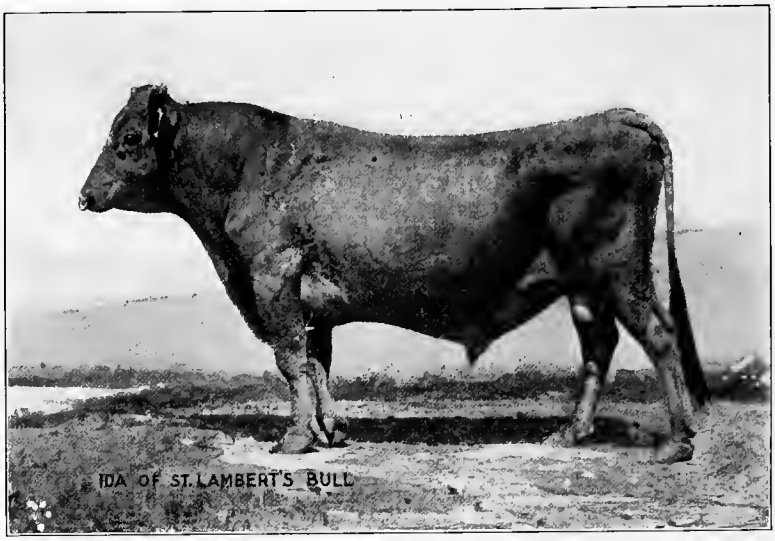

Ida of St. Lambert's Bull 19169

(Page 79)

Twenty-three tested daughters. Bred by V. E. Fuller & Miller & Sibley, Franklin, Pa.; owned by Ayer & McKinney, Philadelphia, Pa.

	Fat	Butter	Milk	Period of Test	Age of Cow
Forget-me-not 6291—Sire, Farmer's Glory 5196; dam, Erica, F.S. 1946 C.					
Fringe 16875	.....	15 0	298 14	7 days	4 4
Lady Phillis 18240	.....	18 15	245 8	7 "	3 11
Philadelphia 23476	.....	18 1	182 4	7 "	12 9
Sibyl's Beauty 25941	.....	16 8.5	170 8	7 "	3 10
" " "	.....	18 0	186 4	7 "	5 0
Sibyl's Fancy 25942	.....	17 0	182 12	7 "	5 0
Well Done 25987	.....	19 4	260 0	7 "	3 4
Fort Hill Farm Chief 62859—Sire, Merry Maiden's Son 54355; dam, Sophie Hudson 76105.					
Sophie 14th of Hood Farm 189733	*380 5.7	447 8	6324 9	1 year	4 4
Sophie 19th of Hood Farm 189748	*395 15.6	465 13	7050 3	1 "	2 2
Fortunatus 1152—Sire, Mogul 532; dam, Juniata 1289.					
Rosebud of Allerton 6352	.....	19 12	.....	7 days	4 6
Violet of Glencairn 10221	.....	14 4	219 0	7 "	3 4
Fortune-Hunter 50886—Sire, Triple Combination 46036; dam, False Step 69647.					
Lolette's Prize 177169	*18 14.7	22 4	300 14.4	7 days	6 1
" " "	*562 14.2	662 3	10866 12.8	1 year	6 1
Founder 20928—Sire, Pogis Tormentor 15967; dam, Miss Luck 14068.					
Founder's Beth 94109	.....	15 4	233 8	7 days	8 10
Founder's Pet 94107	.....	17 8	292 2	7 "	4 2
Le Roy's Pet 94106	.....	20 7	233 0	7 "	4 1
Sadie Le Pet 77100	.....	22 5	269 1	7 "	4 9
Fox's King, P.S. 3323 H.C.—Sire, Champion Flying Fox 61441; dam, Imogene, F.S. 8646 H.C.					
Lady Querée 197652	*350 9.6	412 7	6157 6	1 year	3 8
Frank 309—Sire, Jerry 15; dam Gipsy 319.					
Susanna Frank 18261	.....	14 0	.....	7 days	12 0
Frankfort 2990—Sire, Statesman 2407; dam, Agnes Dinsmore 4276.					
Utilla 11215	.....	16 2	.....	7 days	4 0
Frank Warren 1490—Sire, General Warren 1489; dam, Cowslip 3706.					
Nightingale K. 2d 19841	.....	16 8	.....	7 days	9 11
Frederick of Menlo 48878—Sire, Companion 31467; dam, Hattie of Menlo 121995.					
York's Pretty Miss 140448	.....	16 9	247 0	7 days	3 7
Fred Mayfield 44032—Sire, Belle's Allegro 36232; dam, Bellita's Danghter 51181.					
Baronetti of Ingleside 132059	.....	19 15.5	253 11	7 days	3 9
" " " "	*248 12.6	292 11	4916 3.2	120 "	8 1
Baronetti's Rose 132152	.....	16 4	283 0	7 "	6 9
Friar's Duke 36416—Sire, Duke of Cloverdale 6994; dam, Grey Friar's Bess 25128.					
Clarion Girl 161289	.....	14 14	300 8	7 days	3 6
" " "	*214 14.3	252 13	4497 1.6	120 "	4 6
Friar's Duke's Ethel 136852	.....	19 14	269 12	7 "	6 1
Fritz of Glynllyn 36579—Sire, Berkshire Lad 28239; dam, Inez of Riverside 51781.					
Dora of Westonook 161917	.....	15 2	240 12	7 days	5 5
Duke's Rowena 7th 118510	.....	22 8	310 12	7 "	6 1
Laura's Inez 154612	*415 12.3	489 2.2	8520 0	1 year	6 1
Phrynore of Allentown 3d 126321	.....	14 8	233 4	7 days	2 8
Phyllis of Foxhall 155966	.....	16 8	210 2	7 "	6 1
Rowena Inez 137675	.....	17 1	224 6	7 "	6 7

N. B.—Confirmed butter-tests and authenticated fat estimates are marked by a star (*), and butter is estimated on the basis of 85% fat in butter. The old official butter-tests are marked by a dagger (†). All amounts are in pounds and ounces and ages are in years and months.

	Fat		Butter		Milk		Period of Test	Age of Cow	
Fritz Pogis of Glynllyn 28042—Sire, Real Queen's Stoke Pogis 20535; dam, Gibbie 2d 71231.									
Hermione C. 90598	.....		14	11	222	0	7 days	3	7
Pretty Prattler 99080	.....		21	8	279	1	7 "	5	2
Silver Belle C. 90600	.....		16	2.5	249	8	7 "	4	11
Sunswick Dolly 91844	.....		15	12	246	2	7 "	4	0
Furor, P.S. 2786 C.—Sire, Rocca, P.S. 2406 C.; dam, Sans Souci, P.S. 6175 H.C.									
Hood Farm Golden Pet 173895	*12	3.4	14	5.8	223	2.4	7 days	5	2
Gaffar's Pedro 57406—Sire, Gaffar 37346; dam, Pedro's Marjoram 29585.									
Foxie N. 192276	.....		15	5	185	14	7 days	4	5
Meridale Honoria 176442	.....		17	15	301	9	7 "	5	9
Gambetta M. 10012—Sire, Young Baltimore Boy 2048; dam, Embla 4799.									
Gambetta's Topsy 42376	.....		16	8.5	263	0	7 days	7	9
Queen Dodona 42375	.....		14	2	258	4	7 "	2	1
Garfield of Woodstock 25621—Sire, Garfield Stoke Pogis 15963; dam, Mermaid of St. Lambert 2d 39369.									
Barbara Altama 157078	*449	0.8	528	4.8	7978	4	1 year	7	6
Echo's Pride Altama 130827	*14	8.8	17	1.9	293	2	7 days	9	8
" " " "	*455	3.15	535	8.4	9341	3	1 year	9	8
Susan Altama 197261	*487	5.3	573	5.3	8852	13	1 "	8	4
" " "	*13	0.2	15	4.9	245	11	7 days	8	7
Garfield's Black Prince 24548—Sire, Garfield Stoke Pogis 15963; dam, Lehigh Black Princess 45204.									
Elvina of Meridale 134141	.....		16	8.5	282	12	7 days	6	0
Freda of Meridale 130606	.....		16	2	295	2	7 "	4	10
Meridale Alphea 164642	.....		14	8	225	12	7 "	12	1
Meridale Phinora 119398	.....		14	9	239	5	7 "	3	11
Pharnace Fawn 149194	.....		14	13	228	11	7 "	11	2
Garfield's Gaffar 46803—Sire, Gaffar 37346; dam, Garfield's Mermaid 79824.									
Claudia May 2d 190760	.....		15	2	216	4	7 days	6	0
Claudia May 3d 190761	.....		15	7	267	8	7 "	6	4
Gaffar's Suebell 190762	.....		17	12.5	304	15	7 "	6	1
Garfield Golden Pogis 148472	.....		14	15	221	4	7 "	6	7
Gertrude of Meridale 170976	.....		16	7	257	12	7 "	4	9
Goldie Garfield 148384	.....		15	10	216	3	7 "	6	8
Meridale's Best Matilda 170971	.....		15	7.5	242	4	7 "	5	1
Meridale Flora Matilda 170974	.....		14	12	217	13	7 "	4	10
Milla Garfield 148385	.....		16	5	261	0	7 "	7	8
Paddy's Matilda 2d 170973	.....		17	9	249	15	7 "	4	7
Garfield Stoke Pogis 15963—Sire, Exile of St. Lambert 13657; dam, Mollie Garfield 12172.									
Countess Stoke Pogis 62540	.....		16	3	194	8	7 days	3	1
Eufielda 62546	.....		14	3	151	8	7 "	2	8
Garella 62541	.....		23	0	301	8	7 "	3	1
Garfield's Princess 62544	.....		22	0	283	0	7 "	3	9
Lady Jane of St. Peter's 2d 62536	.....		14	5	148	12	7 "	3	8
La Violette 2d 52604	.....		14	7	158	8	7 "	4	2
Lilley Rex Pogis 62545	.....		14	9	183	12	7 "	2	9
Lily Garfield 79819	28	15.8	*34	1.7	562	11.2	21 "	2	0
Princess Honoria 62548	.....		16	8	167	8	7 "	2	11
" " "	131	3	*154	5.46	2690	6.4	90 "	3	6
Pussy Stoke Pogis 62547	.....		20	1	229	10	7 "	8	7
Garibaldi, P.S. 242 H.C.—Sire, Pretender, P.S. 187 C.; dam, Lady Alice, F.S. 1838 C.									
Lady Antoinette 24391	.....		21	6	272	0	7 days	6	3

N. B.—Confirmed butter-tests and authenticated fat estimates are marked by a star (*), and butter is estimated on the basis of 85% fat in butter. The old official butter-tests are marked by a dagger (†). All amounts are in pounds and ounces and ages are in years and months.

	Fat	Butter	Milk	Period of Test	Age of Cow
Garibaldi H. 7106—Sire on I. of J.; dam, Anna of Mountain Side 15544.					
Lady Livingston 33374	.....	15 2	202 0	7 days	3 9
Gay King 30180—Sire, King of St. Lambert 15175; dam, Gazelle Dee 18056.					
East Lake Girl 121127	.....	19 2	347 8	7 days	6 3
Gazella's Signal 15600—Sire, Signaldo 9323; dam, Gazella 3d 9355.					
Gazellathirdella 89407	.....	16 6	350 0	7 days	5 0
Gazelle's King Marigold 55201—Sire, Marigold Pedro 42643; dam, Gazelle's Fawn 93704.					
G. K. M.'s Pinafore 175887	.....	15 9	283 15	7 days	5 7
" " " "	.....	31 0	569 15	14 "	5 7
Gazelle's King of St. L. 49640—Sire, Joel of Pittsford Farms 28450; dam, Gazelle's Fawn 93704.					
Comella W. of St. L. 156800	.....	15 4	226 4	7 days	3 4
Gazelle W. of St. L. 156799	.....	15 2	249 5	7 "	3 10
Gedney Farm Oxford Lad 71238—Sire, Champion Flying Fox 61441; dam, Oxford Lass, P.S. 3582 C.					
Oxford Lass of the Island 190258	.....	14 4	214 4	7 days	4 2
Gen. James A. Garfield 14874—Sire, Troy 5404; dam, Mollie Garfield 12172.					
Kitty Livingston 34303	.....	15 2	145 8	7 days	3 0
Gen. Jamont 42212—Sire, Kindergarten's Duke 30065; dam, Gertie of Glynllyn 74474.					
Annie of Seekonk 159124	.....	19 7	259 1	7 days	6 1
" " " "	*240 4.4	282 10.7	4994 3.2	120 "	7 0
Forty-Four 139090	.....	16 0	276 6	7 "	5 8
Gertie Alexandra 151595	*402 3.8	473 3.5	8202 14.4	1 year	4 9
Gertie Girletta 159745	.....	14 4	197 4	7 days	3 8
" " "	.....	16 13	251 12	7 "	4 11
Gertie Hugo 159747	.....	15 4.5	252 8	7 "	2 10
" " "	.....	16 13	268 4	7 "	4 8
" " "	.....	25 4	365 14	7 "	6 2
" " "	.....	96 0	1428 12	28 "	6 2
" " "	.....	102 8	1526 4	30 "	6 2
Gertie Melia Ann 151596	.....	17 9	248 4	7 "	4 2
" " " "	.....	20 1	283 8	7 "	5 2
" " " "	.....	38 2	564 0	14 "	5 2
Gertie Zimmer 159748	.....	17 9	241 0	7 "	4 5
" " "	.....	34 0.5	477 6	14 "	4 5
" " "	.....	22 11	355 2	7 "	5 6
" " "	.....	41 1	667 6	14 "	5 6
Hugo Princess 2d 139086	.....	16 13	233 10	7 "	3 1
" " " "	.....	32 7	458 2	14 "	3 1
Little Girletta 139087	.....	15 13	257 6	7 "	4 0
Little Ria 139089	.....	18 1	279 8	7 "	3 4
" " "	.....	52 11	838 0	21 "	3 4
" " "	.....	22 0	309 10	7 "	8 4
" " "	.....	44 0	614 6	14 "	8 4
" " "	.....	85 6	1209 0	28 "	8 4
Madge of Foxhall 158571	.....	15 10	252 7	7 "	3 2
Mary of Seekonk 158572	.....	18 4	247 11	7 "	4 7
Massena of Orchard Farm 166190	.....	15 14	219 4	7 "	7 0
Matilda Red 139083	.....	14 9	237 14	7 "	4 7
Sixty-Six 128687	.....	17 2	294 10	7 "	4 4
Sweet Dorothy 159743	.....	15 10	243 4	7 "	2 8
" " "	.....	20 10	279 8	7 "	6 9
" " "	.....	40 15	566 14	14 "	6 9
" " "	.....	80 4	1140 8	28 "	6 9

N. B.—Confirmed butter-tests and authenticated fat estimates are marked by a star (*), and butter is estimated on the basis of 85% fat in butter. The old official butter-tests are marked by a dagger (†). All amounts are in pounds and ounces and ages are in years and months.

	Fat	Butter	Milk	Period of Test	Age of Cow
General Lyman 6631—Sire, Joseph 3419; dam, Island Beauty 9113.					
Belle Lyman 28522	.....	16 3.5	220 3	7 days	5 7
Gen. Marion 2298—Sire, Lord Lawrence 1414; dam, Maid Marion 1917.					
Etta Allman 12185	.....	15 5	278 7	7 days	4 1
General Polo 52795—Sire, Major Polo 34969; dam, Rose of Riverside 46953.					
Florence of Elma 205355	.....	15 2	211 10	7 days	6 6
Mistress of Bleak House 195432	.....	23 4	345 2	7 "	6 1
" " " " "	.....	88 8	1267 15	28 "	6 1
Gen. Rosser 4189—Sire, Fitz 1988; dam, Orphan Beauty 3769.					
Countess Queen 13519	.....	18 3	.....	7 days	3 0
Plum 13228	.....	17 4	229 8	7 "	4 1
General Signal 27185—Sire, Geranium's Rajah 18605; dam, Geranium 2d 7838.					
General's Hilda 118984	.....	14 0	233 8	7 days	5 0
General Tom Scot 56292—Sire, Great Scot, P.S. 2153 H.C.; dam, Maitland Cicely, P.S. 6444 H.C.					
Merry Lass of Berkshire 194714	*403 12.8	475 1	6335 1.6	1 year	4 2
Gen. U. S. Grant 14822—Sire, Sir Alpha 6378; dam, Pollette 13895.					
Minnie C. 2d 48414	.....	16 14	213 1	7 days	5 4
George B. Jr. 52689—Sire, George B. 37425; dam, Dolly Trot 66643.					
Florence of Hunt Farm 194551	.....	.....	6331 0	1 year	1 11
" " " " "	.....	17 4	237 12.8	7 days	4 2
Lady Debby of Hunt Farm 183114	.....	15 0	267 0	7 "	4 0
George M. 46197—Sire, Geranium's Rajah 18605; dam, Signal Queen 30869.					
Hazel Fan 3d 143352	.....	14 4	216 0	7 days	5 4
George of St. Lambert 17200—Sire, Canada's John Bull 8388; dam, Pearl of St. Lambert 5527.					
St. Lambert Hebe 54069	.....	15 5	114 0	7 days	1 10
Georgia 10606—Sire, Count St. George 8403; dam, Elda 22052.					
Daisy Clementaise 77341	.....	14 5	183 0	7 days	4 9
Daisy of Dryden 77778	.....	16 4	196 8	7 "	4 10
Georgian 6073—Sire, Smoke Smith 4844; dam, Optima 6715.					
Signal's Lily Flagg 31035	.....	†27 3.5	189 6	7 days	8 4
Gerald 895—Sire, Emperor 287; dam, Gipsy 319.					
Daisy of Clermont 3492	.....	14 0	.....	7 days	7 0
Geranium's Chief 18607—Sire, Chief of the Miamis 2958; dam, Geranium 2d 7838.					
Chief's Queen 69967	.....	20 3	246 15	7 days	2 11
Jeannette Geranium 61023	.....	14 4	121 4	7 "	2 6
Geranium's Leo 29482—Sire, Leonidas' Germ 14289; dam, Geranium Leaf 30875.					
Signal's New Geranium 134117	.....	21 15.5	290 8	7 days	5 4
Geranium's Leo 2d 33738—Sire, Geranium's Leo 29482; dam, Leonidas' Beauty 57605.					
Bartlea 112381	.....	19 12.5	302 7	7 days	4 0
" "	.....	81 1.75	1285 15	31 "	4 1
Clara Signala 112386	.....	15 0	212 10	7 "	5 1
Elinor Kirk 120287	.....	17 1	227 12	7 "	4 8
Leolias 112388	.....	20 15	256 12	7 "	3 10
Leo's Star 112380	.....	14 6	219 0	7 "	4 3

N. B.—Confirmed butter-tests and authenticated fat estimates are marked by a star (*), and butter is estimated on the basis of 85% fat in butter. The old official butter-tests are marked by a dagger (†). All amounts are in pounds and ounces and ages are in years and months.

	Fat	Butter	Milk	Period of Test	Age of Cow
Geranium's Rajah 18605—Sire, Oonan's Rajah 8965; dam, Geranium 2d 7838.					
Grace's Pride 61018	.....	15 7	211 14	7 days	3 3
Gertie's Son 66463—Sire, Stoke Pogis of Prospect 29121; dam, Gertie of Glynllyn 74474.					
Janet Glynllyn 194382	.....	14 7	193 4	7 days	2 9
" " "	.....	28 10	390 6	14 "	2 9
Myra Glynllyn 194380	.....	19 8	253 6	7 "	3 3
Gertie's Stoke Pogis 56492—Sire, Stoke Pogis of Prospect 29121; dam Gertie of Glynllyn 74474.					
Brown Bessie's Welcome 2d 188356	*395 10	465 7	7678 11	1 year	3 11
Diploma's Lily 2d 205419	*378 6	445 3	6856 5	1 "	1 11
Elmwood Lady Pogis 182823	*511 1	601 4	9393 3	1 "	3 9
" " " "	*528 12	622 0.9	10276 11	1 "	4 11
Gertie of Beechlands 2d 189588	*417 15.7	491 12	7259 15	1 "	3 7
Gertie's Black Beauty 176961	*462 14.9	544 10	8470 12	1 "	5 1
Gertie's Brown Bessie 175476	*555 11.8	653 13	11062 0	1 "	5 2
Gertie's Lily 195749	*517 8	608 13	8731 11	1 "	3 6
G. F. Train 18868—Sire, Chief 10663; dam, Bertie Don 32071.					
Bloom of Amherst Villa 70507	.....	16 10	184 10	7 days	3 10
Etta of Bay View 66028	.....	22 13	245 7	7 "	3 1
Lucie of Bay View 66027	.....	14 8	243 0	7 "	2 10
Rosella of Bay View 66032	.....	14 14	172 14	7 "	2 9
" " " " "	.....	18 10	256 2	7 "	3 9
" " " " "	.....	66 2	942 0	30 "	7 9
Gigantic Rex 24187—Sire, Gigantic 15068; dam, Lady Mary of D. 20792.					
Straightface 74206	.....	15 2.5	211 15	7 days	7 3
Gigi of St. Lambert 33674—Sire, Lucy's Stoke Pogis 4th 26533; dam, Oaklands Nora 2d 45967.					
Portie of St. Lambert 160079	.....	17 4	187 9	7 days	3 7
Gil Blas 1193—Sire, Mogul 532; dam, Cybele 136.					
Leonice 2d 8342	.....	16 8	.....	7 days	2 7
Gilderoy 2107—Sire, Magnetic 1428; dam, Jeanne Le Bas 2476.					
Chrome Skin 7881	.....	20 10	226 8	7 days	5 2
Clover Mel 16159	.....	14 9	190 8	7 "	3 4
Eugenie 2d 12733	.....	14 2	256 0	7 "	4 6
Gilded Queen 42029	.....	14 9 5	178 8	7 "	7 10
Gildercream 39480	.....	15 15	201 0	7 "	4 2
" "	.....	17 0	216 0	7 "	7 9
Gilderoy's Enid 32924	.....	14 4	235 8	7 "	4 0
Gilderoy's Idex 42027	.....	19 0	265 8	7 "	4 2
Gold Mark 10727	.....	14 14	197 0	7 "	3 4
Lactine 10680	.....	17 1.5	197 0	7 "	4 3
Lady Alice of the Wilderness 12207	.....	15 14	266 0	7 "	2 1
Lemon Twig 42028	.....	16 4.5	246 8	7 "	3 11
" " "	.....	17 4	253 8	7 "	7 1
Mary of Gilderoy 11219	.....	14 4	217 8	7 "	4 3
Princess Mary of Woodlawn 11663	.....	14 4	260 15	7 "	4 6
Queen Mary of Woodlawn 11659	.....	22 5	303 4	7 "	3 5
Sweet Sixteen 10682	.....	14 15	127 0	7 "	3 0
Topaz of Woodlawn 11661	.....	16 4	214 14	7 "	5 1
Yellow Locust 10679	.....	14 10.5	163 0	7 "	3 3
Gilderoy 5th 7426—Sire, Gilderoy 2107; dam, Regina 4th 12732.					
Minnie Parker 38718	.....	26 2.5	309 0	7 days	10 5
Miss Katie W. 47366	.....	15 11.75	197 0	7 "	9 4

N. B.—Confirmed butter-tests and authenticated fat estimates are marked by a star (*), and butter is estimated on the basis of 85% fat in butter. The old official butter-tests are marked by a dagger (†). All amounts are in pounds and ounces and ages are in years and months.

	Fat	Butter		Milk		Period of Test	Age of Cow	
Gilderoy King 52686—Sire, Rubano's King 30092; dam, Gilderoy P. 99308.								
Barget 169018	.....	14	4	240	12	7 days	6	7
Fugue 169889	.....	15	14	224	8	7 "	6	4
Lesbia of Meadowbrook 172881	.....	[illegible]	0	241	15	7 "	6	1
Victoria Rose 190318	.....	[illegible]	[illegible]	275	0	7 "	4	3
Gillo, on I. of J.—								
Jessaline 26099	.....	16	6	264	8	7 days	5	0
Gilroy 1653—Sire, Hamilton 1074; dam, Pet Gilford 3317.								
Euphonia 6783	.....	†16	0.5	261	6	7 days	7	0
Gilt Edge Pogis 20316—Sire, Cowboy of St. Lambert 3790; dam, Gilt Edge 3d 6041.								
Poga Minka 108865	.....	15	13.6	197	4	7 days	5	0
Ginx 1536—Sire, Ben Rajah 795; dam, Audrey 1447.								
Walkyrie 5708	.....	14	1	169	12	7 days	6	5
Gipsy's Lorne Pogis 20346—Sire, Lord Lorne Pogis 14360; dam, Gipsy's Pride 25290.								
Bess Pogis of Prospect 87045	.....	16	13.5	245	8	7 days	4	2
" " " " "	.....	29	1.75	408	0	7 "	6	2
Gipsy Bess of Prospect 96928	.....	22	10.5	322	0	7 "	3	11
Xyst 101247	.....	23	6.5	342	6	7 "	4	5
Girlie's Albert 40567—Sire, Cretesia's Albert Pogis 21730; dam, Girlie's Glory 46305.								
Girlie's Matilda 122948	.....	15	8.5	245	12	7 days	5	10
Girlie's N. C. Tones 170806	*363 0.4	427	1.4	8092	0	1 year	4	6
Girlie's Rachel 122811	.....	15	1.5	264	8	7 days	5	5
Girlie's Theda 122815	.....	14	1.5	234	12	7 "	4	0
" " "	.....	15	6.5	252	4	7 "	6	1
Glenwood of Sennett 25643—Sire, Insie's Victor King 19121; dam, Rosa F. W. 13226.								
Nina Ress of Sennett 103282	.....	25	11	301	10	7 days	7	9
Glenwood Scituate 2d 47568—Sire, Glenwood Scituate 25424; dam, Jessamine Hugo 46734.								
Blossom of Valley View 122462	.....	20	8	261	14	7 days	4	10
Glorene's King 22813—Sire, Nightingale's King 17882; dam, Glorene 4785.								
Lolly Darling 78005	.....	16	6	255	5	7 days	6	4
Gloriana's Son 56757—Sire, Insie's Victor 2d 29670; dam, Lady Gloriana 90862.								
Monarch's Gazelle 3d 147674	.....	20	1	235	14	7 days	3	10
Glory's Tormentor 42751—Sire, Zenitza's Tormentor 30856; dam, Glory of the Valley 90299.								
Grace of Lowland 2d 152866	.....	17	2	225	5	7 days	7	7
Glue 3960—Sire, Sweepstakes Duke 1905; dam, Minnie Parks 5350.								
Loreda 19801	.....	17	13	286	10	7 days	6	6
New Maud Lee 16614	.....	14	10	200	0	7 "	3	8
Glynllyn Boy 22396—Sire, Eurotas' Duke 8111; dam, Sweet Hazel 29463.								
Girletta 4th 109264	.....	15	8.5	249	6	7 days	3	6
Godman 33432—Sire, Cicero Tormentor 20228; dam, Toltec's Daisy 60792.								
Landeck 101039	.....	17	7	246	8	7 days	6	2
Gold Base Boy 27116—Sire, Gold Base 16248; dam, Bessie of Grandview 30606.								
Gold Maid 98787	.....	16	14.75	176	0	7 days	3	10

N. B.—Confirmed butter-tests and authenticated fat estimates are marked by a star (*), and butter is estimated on the basis of 85% fat in butter. The old official butter-tests are marked by a dagger (†). All amounts are in pounds and ounces and ages are in years and months.

	Fat	Butter		Milk		Period of Test	Age of Cow	
Gold Basis 4038—Sire, Gilderoy 2107; dam, Regina 2d 2475.								
Countess Gilderine 29027	.....	16	10.5	233	12	7 days	6	6
Gilderine of Linwood 24488	.....	15	7	163	12	7 "	3	9
Jazella G. 14191	.....	20	7	.....		7 "	4	2
Lady Julia G. 16199	.....	18	3	210	12	7 "	3	10
Leonie of Linwood 25319	.....	14	6	152	0	7 "	2	5
Mamelle 20804	.....	†21	8.25	256	1	7 "	2	2
Miss Remarkable 33446	.....	15	2.5	154	11.5	7 "	11	2
Nonsuch of Linwood 29028	.....	14	14.5	209	3	7 "	3	11
Tette 20802	.....	†17	6	188	4	7 "	2	7
Thekla of Clover Nook 33445	.....	15	9	191	10	7 "	6	1
Gold Basis 5th 15725—Sire, Gold Basis 4038; dam, Bonnie Yost 7943.								
Catono's Kate 59976	.....	16	0.5	266	0	7 days	4	2
Gladdis Roy 2d 55652	.....	18	12	256	0	7 "	4	10
June Sweets 59978	.....	14	8.5	188	8	7 "	2	11
Gold Bugler 20036—Sire, Gold of St. Lambert 16744; dam, Fannie Bugler 19962.								
Ceres Ryan 2d 112818	.....	16	12	230	12	7 days	7	0
Gold Baby 105745	.....	17	12	233	8	7 "	4	10
Gold Coast Duke 28329—Sire, Gold Coast Jr. 9217; dam, Koffee's Duchess 35113.								
Pink Ring 2d 110478	.....	14	13	230	11	7 days	7	1
Gold Coast Jr. 9217—Sire, Gold Coast 5521; dam, Island Star 11876.								
Butterfly's Maid 101269	13 1	15	5.9	243	14	7 days	11	5
Dorchester Maid 101385	.....	16	5	225	12	7 "	2	6
" " "	.....	22	1	275	12	7 "	5	7
Golden Dewdrop 96551	.....	23	13.75	269	8	7 "	5	4
Golden Lady Bug 91412	.....	14	7	228	8	7 "	7	11
Golden Susette 96552	.....	17	6	282	8	7 "	4	6
Gold Coast Welcome 45208—Sire, Koffee's Welcome 39347; dam, Le Brocq's Surprise 92766.								
Prospect's Lady Peel 123354	.....	19	12.5	351	4	7 days	5	1
Golden Art 10998—Sire, Combination 4389; dam, Belinda R. 13150.								
Photograph 39483	.....	16	12	246	8	7 days	15	3
Postscript 39366	.....	14	1.5	241	9	7 "	10	11
Golden Blaze 49474—Sire, Golden Hero, P.S. 1833 H.C.; dam, Stylish Lady, P.S. 5085 H.C.								
Golden Blaze's Anemone 139478	.....	18	0.75	314	0	7 days	4	1
Golden Blaze's Rose 139479	.....	16	13	240	4	7 "	7	1
" " " "	.....	68	4	1007	0	30 "	7	1
Golden Blaze's Rosy 149566	.....	14	10	275	0	7 "	10	0
" " " "	.....	28	2	540	0	14 "	10	0
Golden Blyth 49215—Sire, Golden Spur, P.S. 2074 C.; dam, Brookfield's Blyth 154353.								
Golden Blyth's Lady 140595	.....	15	15	201	14	7 days	3	7
Golden Boy of Biltmore 55889—Sire, Golden Love 49475; dam, La Chasse Flirt 127236.								
Eurotas B. of Biltmore 167829	.....	15	11	250	0	7 days	5	4
" " " " "	.....	66	1	1091	12	30 "	5	4
Rachel B. of Biltmore 177983	.....	16	8	230	0	7 "	5	9
Golden Coast, P.S. 1817 H.C.—Sire, Rosy's Wonder, P.S. 835 H.C.; dam, La Chasse's Fancy, F.S. 4211 C.								
Imp. Gipsy 150262	.....	16	7	248	3	7 days	9	0
Golden Ear 1025—Sire, Faust 503; dam, Gala 1375.								
Golden Zoe 3975	.....	16	3	282	8	7 days	9	9

N. B.—Confirmed butter-tests and authenticated fat estimates are marked by a star (*), and butter is estimated on the basis of 85% fat in butter. The old official butter-tests are marked by a dagger (†). All amounts are in pounds and ounces and ages are in years and months.

	Fat		Butter		Milk		Period of Test	Age of Cow	
Golden Fern's Fox 62458—Sire, Champion Flying Fox 61441; dam, Noble C. C., P.S. 7975 H.C.									
Flying Fox's Gertie 173803	*411	6.5	484	0.1	7830	4.8	1 year	3	2
Golden Fox 62166—Sire, The Owl 54738; dam, Brée's Aster 2d 141872.									
Golden Firefly 178278	.....		.....		1126	9	30 days	3	11
Golden Grand 53658—Sire, Golden Lad, P.S. 1242 H.C.; dam, Hearty, P.S. 5724 H.C.									
Golden Espagnole 149414	.....		16	3	235	8	7 days	2	4
Golden Grand Olga 160904	*550	8.4	647	10.8	8853	8	1 year	5	2
Golden Lactea 157543	*552	13.6	650	6.6	10665	6.4	1 "	5	0
" " "	.....		17	0	259	10	7 days	5	2
" " "	.....		127	2	2180	0	60 "	5	2
Golden Marsh 173431	*405	12.8	477	6.6	7840	14.4	1 year	2	6
" " "	.....		14	2	234	12	7 days	2	7
Golden Massey Polo 168693	*430	7.9	506	7	7665	0	1 year	6	0
Golden Hero, P.S. 1833 H.C.—Sire, Golden Pink, P.S. 1491 H.C.; dam, Bellona 3d, P.S. 874 C.									
Nicotine's Pet 125592	.....		20	1	301	8	7 days	4	1
Nita Belle D. 125593	.....		21	1.5	304	4	7 "	3	7
Golden King of Biltmore 66963—Sire, Golden Lad's Successor 53960; dam, Trevarth's Puritan 149563.									
King's Beauty Eve 208454	*278	3.6	327	5	4954	12.8	1 year	2	5
King's Little Daisy 208456	*291	9	343	0	4441	0	1 "	2	5
Golden Lad, P.S. 1242 H.C.—Sire, Sultane's Favorite, P.S. 873 H.C.; dam, Golden Lass 4th, P.S. 2447 H.C.									
Golden Beatrice 157326	.....		22	0	290	12	7 days	9	6
" " "	.....		89	5	1234	0	30 "	9	6
Golden Kola 127232	.....		17	8.5	317	0	7 "	4	0
" " "	.....		73	6	1334	0	30 "	4	0
Golden Lad Brown Beauty 146272	.....		15	9	243	8	7 "	11	1
Golden Lad's Rosaire 115227	.....		14	14.75	276	0	7 "	4	9
Golden Lass of St. John's 149150	.....		16	3	240	8	7 "	5	4
Golden Naiad 161052	.....		18	1.5	306	4	7 "	11	7
Golden Ora 127228	.....		16	1.5	266	0	7 "	5	8
Golden Tricolor 127227	.....		15	14.5	281	0	7 "	9	0
La Chasse Flirt 127236	.....		14	12.5	276	8	7 "	4	10
" " " "	.....		16	9	284	12	7 "	6	9
" " " "	.....		68	0	1196	4	30 "	6	9
Sandgate 122509	.....		20	10.5	285	1	7 "	4	5
Golden Lad 2d, P.S. 2023 H.C.—Sire, Orme, P.S. 1660 H.C.; dam, Golden Lass, F.S. 5711 H.C.									
Golden Lad's Daisy 136499	.....		19	2	250	15	7 days	3	3
Golden Lad of Glenwood Farm 62057—Sire, Golden Grand 53658; dam, Marigold Queen 143326.									
Glenwood's Little Goldie 190856	.....		14	10	215	4	7 days	3	4
Golden Lad of Glenworth 59682—Sire, Tamy's Golden Lad, 55523; dam, Nella Hugo's Mistake 145969.									
Golden Marie Vale 183271	.....		18	2	246	0	7 days	3	10
Golden Lad of Pomfret 58673—Sire, Golden Grand 53658; dam, Sadie Marigold 125265.									
Bonnie's Goldie 176320	.....		.....		9863	1.6	1 year	4	0
" " "	*541	2.6	636	10.6	12040	1	1 "	6	3
Golden Lad of St. Peter's 57223—Sire, Nizam, P.S. 2408 H.C.; dam, Belle Egyptian 168501.									
Golden Peter's Rose 159086	.....		18	10	216	9.6	7 days	4	11

N. B.—Confirmed butter-tests and authenticated fat estimates are marked by a star (*), and butter is estimated on the basis of 85% fat in butter. The old official butter-tests are marked by a dagger (†). All amounts are in pounds and ounces and ages are in years and months.

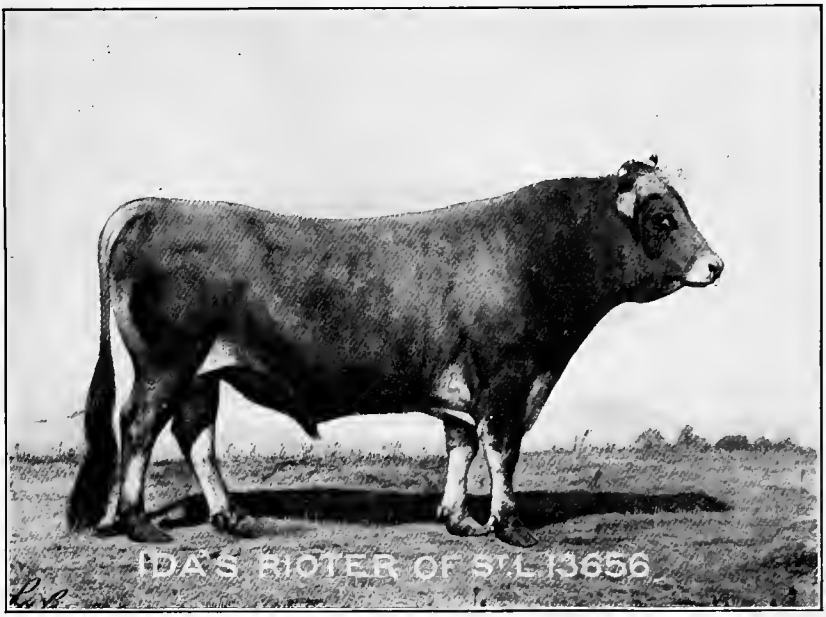

Ida's Rioter of St. L. 13656

(Page 81)

Thirty-one tested daughters, two of them in the Jersey herd at the Columbian Exposition. Bred by M. Babcock, Montreal, P. Q.; owned by Miller & Sibley, Franklin, Pa.

Ida's Stoke Pogis 13658

(Page 82)

Thirty tested daughters, one of them in the Jersey herd at the Columbian Exposition. Bred by M. Babcock, Montreal, P. Q.; owned by M. C. Campbell and Campbell Brown, Spring Hill, Tenn.

	Fat	Butter	Milk	Period of Test	Age of Cow
Golden Lad's Carlo 57736—Sire, Golden Grand 53658; dam, Cowslip of the Island 138790.					
Diploma's Duchess 2d 166416	12 10.2	*14 13.9	270 14.4	7 days	5 4
Golden Lad's Bounty 190550	*12 1.6	14 3.8	273 3.2	7 "	6 9
Golden Lad's Grinnella 191172	.....	15 0	262 7	7 "	2 11
Golden Lad's Margaret 190991	....	14 7	256 14	7 "	2 10
Golden Lad's Gold Son 57432—Sire, Successor, P.S. 2783 H.C.; dam, Golden Queen of St. Peter 149144.					
Gold Son's Fancy 184678	.....	14 12	235 6	7 days	5 9
Golden Lion 5239—Sire, Ned Ives 3631; dam, Hannah Duncan 3d 4029.					
Berylla 2d 15117	.....	15 13	237 0	7 days	4 8
Percie 14937	.....	†14 6.5	261 4	7 "	3 0
" "	.....	18 10	234 10	7 "	4 0
Golden Love 49475—Sire, Golden Lad, P.S. 1242 H.C.; dam, Truelove, F.S. 7861 H.C.					
Golden Kate L. of Biltmore 178864	.....	14 15	247 12	7 days	5 7
Golden Love's Garland 145088	.....	14 13	297 0	7 "	5 11
Lovelorn of Biltmore 194493	.....	17 8	287 0	7 "	4 1
" " " "	.....	33 8	582 4	14 "	4 1
" " " "	.....	70 11	1239 8	30 "	4 1
Love's Azalea 194490	.....	19 8	324 8	7 "	3 10
" " "	....	37 11	631 4	14 "	3 10
Love's Nancy of Biltmore 193057	....	14 5	311 12	7 "	4 10
Love's Phillis of Biltmore 194487	.....	17 0	317 8	7 "	3 8
" " " " "	....	66 8	1293 12	30 "	3 8
May Love of Biltmore 177963	....	15 13	224 0	7 "	3 8
Susan's Daughter 195697	.....	14 11	264 12	7 "	3 6
" " "	....	60 14.5	1145 0	30 "	3 6
Golden Marquis 61426—Sire, Golden Lad, P.S. 1242 H.C.; dam, Jersey Lily, P.S. 4004 C.					
Romeril's Primula 197655	14 0.5	16 8	283 12	7 days	6 9
" " "	....	.....	1244 7	30 "	6 10
Golden of Biltmore 60082—Sire, Golden Love 49475; dam, Lady Lowndes 73713.					
Goldsette of La Palma 181126	*398 5.9	468 10.7	7870 12	1 year	2 3
Margery Golden 183950	*385 3.5	453 3.2	8911 7	1 "	3 2
Golden Ray 10669—Sire, Rayon d'Or 7516; dam, Faustine 10354.					
Copper Queen 53659	.....	14 12	266 11	7 days	8 7
May Naomi 92277	.....	14 10.5	241 4	7 "	9 11
Riotaletta 2d 34495	.....	15 15.5	136 4	7 "	1 11
Golden Rule 4785—Sire, Victor, P.S. 148 H.C.; dam, Lady Boon 8735.					
Golden Violet 30136	....	15 0	170 12	7 days	6 4
Gold Finder 2225—Sire, Humboldt River 2137; dam, Lady Guilford 5066.					
Golden Trudie 34535	.....	14 9	157 10	7 days	7 1
Goldie's Torment 31676—Sire, Signalda's Torment 14673; dam, Little Goldie 38671.					
Goldie's Floradora 162931	....	14 7	213 6	7 days	4 1
" " "	.....	15 0.5	233 1	7 "	5 4
" " "	.....	29 14	465 8	14 "	5 4
Gold Mine 7272—Sire, Royalist 2906; dam, Dorian 6465.					
Etta M. 2d 30820	.....	14 14	287 2	7 days	4 5

N. B.—Confirmed butter-tests and authenticated fat estimates are marked by a star (*), and butter is estimated on the basis of 85% fat in butter. The old official butter-tests are marked by a dagger (†). All amounts are in pounds and ounces and ages are in years and months.

	Fat	Butter	Milk	Period of Test	Age of Cow
Gold of St. Lambert 16744—Sire, Lord Lisgar 2d 13930; dam, Cora of St. Lambert 8347.					
Badger Girl 4th 87488		15 13	208 4	7 days	4 7
Bride of Evergreen 72022		20 0	288 7	7 "	5 2
Carrie Gold 56348		16 8	237 8	7 "	5 6
Fannie's Fairy 67304		19 8	254 8	7 "	6 5
Gold Badger 67301		16 7	226 12	7 "	7 4
Gold Gem 72024		15 12	202 6	7 "	5 10
Iola F. 85529	20 3.2	*23 12	465 4.8	21 "	2 2
Jennie Badger 74912		14 9	228 12	7 "	8 4
Madora Gold 67302		16 7	277 4	7 "	6 5
" " "		17 1	296 11	7 "	7 7
Gold Pedro 14474—Sire, Pedro 3187; dam, Gold Mine 24356.					
Gold Pedro's Favorite 102593		14 7	294 3	7 days	6 5
Pedro's Ambia 112188		14 8.5	248 9	7 "	5 2
Pedro's Irmene 102598		17 3	345 2	7 "	6 5
Pedro's Pink of Glencoe 112177		14 2.5	298 0	7 "	6 2
Gold Plate 10733—Sire, Lord of Mountain Side 7111; dam, Bliss 15219.					
Lampedo 46204		21 0	156 8	7 days	3 4
Gold Ridge 18951—Sire, Sir Raymond 8923; dam, Queen Mary of Woodlawn 11659.					
Express 69574		18 5	270 12	7 days	4 0
Goldfly 69573		18 12	313 8	7 "	10 2
Gold Rope 6139—Sire, Dudley 3999; dam, Warren's Duchess 4622.					
Miss Clifford 27962		17 15.5	256 12	7 days	6 0
Gold Standard of Sparta 50726—Sire, Chief of Clydesdale 36741; dam, Southern Violet 96355.					
Mab's Dido 163375		14 7	281 8	7 days	4 0
Gold Winder 36447—Sire, Winder 29955; dam, Gold Badger 67301.					
Daga L. 136779		15 15	219 12	7 days	4 0
Gorgeous 54124—Sire, Oonan's Tormentor 22280; dam, Denise's Ida 54942.					
Gorgeous Rosebud 181095	*204 4	240 4.7	5075 11.2	120 days	4 4
Graceful Marigold 51967—Sire, Stoke Pogis of Prospect 29121; dam, Lady Grace Pogis of S. 79462.					
Alice Marigold of O. H. 208347		21 9	340 0	7 days	5 11
Black Nellie Bly 208345		17 9.5	290 0	7 "	6 6
Christina Marigold of O. H. 208350		20 15.25	263 0	7 "	5 11
Grace Darling of O. H. 207434		21 3	294 0	7 "	5 9
Graceful Girlie 198941		21 3	266 0	7 "	5 7
Gracie Marigold of O. H. 208352	733 14	863 6	14512 15.5	1 year	5 1
" " " " "		21 4.5	336 7	7 days	5 3
Hub's Pogis Gem 2d 208351		16 2.5	280 0	7 "	5 4
Katy of Oak Hill 2d 208803		25 15	414 0	7 "	5 8
Lady Grace Marigold of O. H. 208346		19 0	297 0	7 "	3 4
Lucile Marigold of O. H. 208360		17 8	276 0	7 "	4 1
Oak Hill's Cyclone 209896		16 0.5	319 0	7 "	5 4
Oak Hill's Little Browny 199086		23 4.5	423 0	7 "	6 7
Roxana Marigold of O. H. 208349		18 7	296 0	7 "	5 6
Susie Marigold of O. H. 208356		19 4	277 0	7 "	4 11
Graceful Marigold 2d 76813—Sire, Graceful Marigold 51967; dam, Oak Hill's Jessamine 207432.					
Ethel Marigold G. 208807		18 0.25	281 0	7 days	2 11

N. B.—Confirmed butter-tests and authenticated fat estimates are marked by a star (*), and butter is estimated on the basis of 85% fat in butter. The old official butter-tests are marked by a dagger (†). All amounts are in pounds and ounces and ages are in years and months.

	Fat		Butter		Milk		Period of Test	Age of Cow	
Grace's Duke of Darlington 8289—Sire, Duke of Darlington 2460; dam, Grace Darlington 5574.									
Delight's Darling 45700	.....		15	8	282	0	7 days	5	2
Grand Coin 59791—Sire, Golden Grand 53658; dam, Golden Glow 129238.									
Golden Grandelloe 174825	*381	5	448	9.6	7870	11.2	1 year	2	10
Golden Lad's Dame 174430	*326	14	384	8.9	5803	6.4	1 "	3	5
Mary Ann Hazel Fern 174827	*465	2.6	547	4	8609	12.8	1 "	2	9
Grand Duke Alexis 1040—Sire ou I. of J.; dam, Victorine Lachaise 2740.									
Chrissy 2d 7720	.....		16	14	270	8	7 days	6	1
Chrissy 3d 15615	.....		14	11	212	0	7 "	11	11
Countess of Croton 5307	.....		15	12	277	4	7 "	5	0
Hartwick Belle 7722	.....		14	8	189	13	7 "	4	6
Kitty Clover 2d 16099	.....		14	15	231	12	7 "	13	1
Polynia 10753	.....		16	7	301	1	7 "	4	9
Roselaine 7167	.....		14	5	236	10	7 "	4	1
" "	.....		15	1	.....		7 "	5	8
Grand Duke Serge 53802—Sire, Stockbridge Chief 37255; dam, Miss Elsa 41743.									
Duchess Jessie 152733	.....		18	8	236	2	7 days	5	4
Grand Golden Lad 59200—Sire, Guenon's Lad 54422; dam, Callie d'Or's Babe 129947.									
Coral B. 186809	14	9.3	*17	2.5	285	14.4	7 days	4	11
Lolette's Princess 191476	*13	8.6	15	14.8	292	9.6	7 "	4	2
Montana Bella 186807	12	9.6	*14	13.2	252	11.2	7 "	4	4
Grand Khedive 23801—Sire, Duke of Cloverdale 6994; dam, Daisy Queen 9619.									
Rotus Irène 98171	.....		16	2	256	2	7 days	8	10
Grand Marigold 49898—Sire, Stoke Pogis of Prospect 29121; dam, Lady Grace of Upholme 39569.									
Tip's Ida 159443	*14	1.8	16	9.6	274	0	7 days	5	4
Granger 1591—Sire, Rioter 670; dam, Daisy of the Grange 3803.									
Brenhilda 7649	.....		16	8	311	4.8	7 days	5	5
Granite Rock 4391—Sire, Plymouth Rock 2468; dam, Polly Clover 7052.									
Pet Clover 14624	.....		16	8	255	8	7 days	5	1
Gray Beauty's Rioter 27131—Sire, Yellow Star 13472; dam, Rioter's Gray Beauty 51159.									
Lucile of Pearl Hill 91151	.....		14	4	256	4	7 days	4	0
Graycoat 1105—Sire, Yellow Skin 871; dam, St. Catherine 408.									
Corinna 2d 6594	.....		16	7	.....		7 days	6	2
Lady Louise 4339	.....		15	0	.....		7 "	8	0
Gray Friar's Duke 42764—Sire, Duke of Cloverdale 6994; dam, Friar's Fairest 81454.									
Duke's Lallena 161518	.....		14	14	294	1	7 days	5	6
Juliet's Golden Glow 179470	.....		16	10	239	2	7 "	4	0
Graylock 740—Sire, Collamore's Atlantic 739; dam, Undine 1864.									
Daisy of Bellhurst 3114	.....		16	8	.....		7 days	8	7
Gray Rajah 28715—Sire, Coomassie's Rajah 24025; dam, Rajah's Golden Pansy 60901.									
Rajah's Coomassiella 131992	.....		14	12	251	3	7 days	2	8
Great Ado 4227—Sire, Much Ado 2405; dam, Gildora 4788.									
Perty W. 41721	.....		14	2	215	12	7 days	12	7
Great Combination 20326—Sire, Reverie 15356; dam, Signalda Bloomfield 30694.									
Editha Westray 89755	.....		19	5	385	6	7 days	3	8

N. B.—Confirmed butter-tests and authenticated fat estimates are marked by a star (*), and butter is estimated on the basis of 85% fat in butter. The old official butter-tests are marked by a dagger (†). All amounts are in pounds and ounces and ages are in years and months.

	Fat	Butter	Milk	Period of Test	Age of Cow
Greatorex 4218—Sire, Rex 1330; dam, Maggie Johnson 4546.					
Minnie Rioter 21336	.....	15 10	249 6	7 days	9 11
Great Scot, P.S. 2153 H.C.—Sire, Golden Lad, P.S. 1242 H.C.; dam, Belle Brebis 129536.					
Scot's Belle 195756	*473 12	557 5.7	8517 6	1 year	9 1
Gretchen's Prince 38979—Sire, Turbigo 18208; dam, Gretchen of Pevely 46325.					
Princess Gunhilda 128561	.....	14 2	238 1	7 days	2 10
Grey, F.S. 244 H,C.—					
Handsome Myra 14244	.....	21 0	276 0	7 days	5 0
Lady Superior 22865	.....	16 5	264 0	7 "	5 11
Grey Friar 7627—Sire, Sir George 7656; dam, Princesse, F.S. 1294 H.C.					
Friar's Lady 36119	.....	14 2.5	155 8	7 days	1 10
Grey Friar's Bess 25128	.....	22 0	280 8	7 "	9 4
Grey King, P.S. 169 H.C.—Sire, Sweepstakes Duke 1905; dam, Lily Grey, F.S. 770 C.					
Camelia 2d 11188	.....	20 3	296 0	7 days	6 3
Favorite of Avon 13438	.....	17 7.75	287 4	7 "	8 0
Jersey Lily 14044	.....	15 0	246 12	7 "	7 4
Lady Jane of St. Peter's 7475	.....	15 0	207 0	7 "	6 2
La Financière 11970	.....	15 5.25	238 0	7 "	7 1
Greylock of Rosenvec 63847—Sire, Stoke Pogis of Rosenvec 54114; dam, Naomi of Bolton 2d 116767.					
Golden Eve 187642	*12 10.8	14 14.5	276 8.8	7 days	4 5
Grey of the West, F.S. 317 H.C.—					
Grey Jessamine 17444	.....	14 4	265 8	7 days	4 5
Grey Prince, F.S. 168 C.—					
Eveline of Jersey 6781	.....	18 6	270 8	7 days	5 4
Greysteel 1294—Sire, Junius 204; dam, Oriole 2351.					
Zoe Henry 6693	.....	15 14.75	202 0	7 days	9 6
Gridley's Duke 24997—Sire, Cowles' Duke 19717; dam, Mary Goodenough 2068.					
Julia Baker 5th 105837	.....	17 8	233 8	7 days	6 7
Sibby 87742	.....	15 4.5	286 12	7 "	5 2
Grisette's Koffee 26008—Sire, King 2d 11570; dam, Koffee's Grisette 30433.					
Grace Harribee 91836	.....	20 2	260 0	7 days	2 9
Lady Emily Kilduff 101053	.....	14 4	234 8	7 "	2 3
Guénon, P.S. 1998 C.—Sire, Villo, P.S. 1438 C.; dam, Brée's Guenon's Pet 129534.					
Glenfield 125627	.....	17 3	201 6	7 days	3 6
Guenon's Gay Lad 67140—Sire, Modita's Golden Lad 61255; dam, Philadelphia's Glory's Gale 162230.					
Doris Gay Darling 201431	*280 13	330 6	4552 3.2	1 year	2 1
Guenon's Lad 54422—Sire, Caumais Lad, P.S. 2257 H.C.; dam, Guenon's Pet 3d, P.S. 6467 H.C.					
Guenita 163783	.....	14 2	205 14	7 days	1 6
Guenon's Baronetti 154989	.....	15 2.25	210 9	7 "	1 6
Guenon's Lad's Gem 156108	*442 13	520 15.3	8084 5	1 year	4 9
Guenon's Lad's Love 154988	.....	14 10.5	198 4	7 days	3 5
" " " "	.....	29 3.6	400 4	14 "	3 5
" " " "	.....	16 4	265 4	7 "	5 0
" " " "	.....	60 2	1047 12	28 "	5 0
" " " "	*471 1.4	564 3.5	8719 8	1 year	6 0
Guenon's Lad's Prize 164029	*387 14.8	456 6	7878 0	1 "	3 3

N. B.—Confirmed butter-tests and authenticated fat estimates are marked by a star (*), and butter is estimated on the basis of 85% fat in butter. The old official butter-tests are marked by a dagger (†). All amounts are in pounds and ounces and ages are in years and months.

	Fat		Butter		Milk		Period of Test	Age of Cow	
Guenon's Lad 2d 62304—Sire, Guenon's Lad 54422; dam, Lady Lyndon Lee 105617.									
Olga Guenella 188803	*308	3.4	362	9.6	5120	6.4	1 year	2	2
Upright's Cretona 188819	*366	4	430	14	7376	14.4	1 "	2	10
Guernsey Exile 49340—Sire, Exile of Richland 33414; dam, Juped 102742.									
Macella 3d 149721	12	4.5	14	7.2	261	14.4	7 days	5	10
" " "	14	7	16	15.8	268	4.8	7 "	5	11
" " "	*13	2.7	15	7.8	249	1.6	7 "	8	11
Guy, P.S. 2259 C.—Sire, Granny's Golden King, P.S. 1867 H.C.; dam, Mermaid of the Island 138787.									
Imp. Young Rhoda 150269	.....		14	12	191	10	7 days	8	5
Guy Fawkes, F.S. 251 H.C.—									
Auntybel 12582	.....		14	9	120	0	7 days	3	2
Island Star 11876	.....		18	10	.....		7 "	4	2
" " "	.....		21	3	323	14.4	7 "	5	2
Queen of Ashantee 14554	.....		15	2	249	0	7 "	4	4
Thaley 14299	.....		16	13	264	0	7 "	6	0
Guy Mannering 698—Sire on I. of J.; dam, Brunette Lass 1780.									
Cottage Lass 5332	.....		†14	8	217	12	7 days	6	9
" " "	.....		17	7	201	0	7 "	7	10
Fair Lady 6723	.....		19	0	233	0	7 "	6	6
" " "	.....		†18	0	232	13	7 "	6	7
May Fair 5184	.....		16	7	171	0	7 "	7	6
Phlox 16399	.....		16	3.5	175	0	7 "	6	4
" "	.....		21	11	233	2	7 "	7	2
Guy Mannering Pogis 16365—Sire, Stoke Pogis 5th 5987; dam, Vanity Fair 4137.									
Crescent's Rachael 74738	.....		15	0	278	11	7 days	6	10
Pogis' May's Pride 58577	.....		15	2	159	12	7 "	3	11
Guy Warwick 1450—Sire, Mercury 432; dam, Edith 3d 806.									
Honeydrop 10033	.....		14	0.5	236	12	7 days	6	0
Haddie's Stoke Pogis 19458—Sire, Matilda's Stoke Pogis 14832; dam, Lillie Haddie 15394.									
Beauty of Glencoe 2d 83056	.....		14	6.5	256	11	7 days	8	0
Haley's St. Lambert Boy 60945—Sire, St. Lambert's Rioter King 54896; dam, Exile's Mary Haley 145710.									
Queen of Tremont 2d 196112	*14	3	16	11.2	289	11.2	7 days	4	5
Halo 10517—Sire, Footstep 5163; dam, Hilda D. 6683.									
Edessa 3d 52043	.....		14	6	173	1	7 days	2	3
Edna of Verna 34537	.....		20	2.5	180	2	7 "	3	3
Haltec 32113—Sire, Maquilla's Harry 22701; dam, Fancy Bee 3d 60791.									
Figgis 2d 120186	.....		15	2.5	226	8	7 days	3	11
Pink Snowflakes 114692	.....		14	3	226	4	7 "	4	10
Haltono 2d 49278—Sire, Haltono 35327; dam, Clarissa V. 111670.									
Maid of Concord 168452	.....		14	14	223	10	7 days	5	4
Hamilton 1074—Sire, Marius 760; dam, Emily Hampton 1912.									
Bellita 4553	.....		17	2	240	8	7 days	9	5
Élite 4299	.....		14	2	.....		7 "	7	6
Etiquette 4300	.....		15	8	.....		7 "	.....	
Lisetta Johnson 5321	.....		15	10	219	12	7 "	8	7

N. B.—Confirmed butter-tests and authenticated fat estimates are marked by a star (*), and butter is estimated on the basis of 85% fat in butter. The old official butter-tests are marked by a dagger (†). All amounts are in pounds and ounces and ages are in years and months.

	Fat	Butter	Milk	Period of Test	Age of Cow
Hamlet of St. Lambert 3d 49985—Sire, Hamlet of St. Lambert 36775; dam, Orie's Gem of St. Lambert 85472.					
St. Lambert Leslie 150490	.....	14 6	301 3	7 days	7 2
Hamley's Golden Lad, P.S. 3128 H.C.—Sire, Golden Lad's Champion 57222; dam, Beta, P.S. 3143 H.C.					
Hamley's Blanchia 210788	.....	14 2	195 9	7 days	3 4
Handy's S. P. 34144—Sire, Matilda's Stoke Pogis 14832; dam, Handy's Beauty 22735.					
Alcidalia 112068	.....	14 3.5	251 11	7 days	5 6
Handy's Stoke Pogis 18810—Sire, Matilda's Stoke Pogis 14832; dam, Handy's Beauty 22735.					
Clochette Pogis 82371	.....	17 0	226 13	7 days	8 9
Handy's Daisy 74017	.....	16 5	251 12.75	7 "	7 1
Handy's Madame 73938	.....	16 3	264 6	7 "	9 1
Hannibal 618, imp.—					
Fides 2d 1576	.....	14 8	.....	7 days	7 11
Hanover Hugo 40394—Sire, Eurotas' Victor Hugo 15689; dam, Hanover's Beauty 43557.					
Clover Trut 151903	.....	14 1	235 10	7 days	5 8
Eurotas Vellum 172203	.....	14 11	231 12	7 "	4 11
Hanover's Vesta 172692	.....	14 15	243 4	7 "	3 8
Helen of Brook Farm 142541	.....	17 4	285 13	7 "	6 4
Hugo's Claremont 172690	.....	16 0	231 8	7 "	4 3
Hugo's Ona 172210	.....	15 12	267 0	7 "	5 6
Kate H. of Brook Farm 151907	.....	14 8	239 12	7 "	4 9
Miss Ackley of Brook Farm 172208	.....	14 2	230 0	7 "	3 7
Nettie H. of Brook Farm 153315	.....	15 4	290 14	7 "	5 7
Hans of Amherst Villa 27451—Sire, Bay View King 24376; dam, Fosie 20255.					
Lady Aurora 98734	.....	14 10	156 8	7 days	3 1
Lady Lantana 98733	.....	19 0	195 0	7 "	4 8
Lady Musa 98730	.....	16 9.5	175 3	7 "	2 1
Lady Negelia 98735	.....	16 8	204 0	7 "	3 10
Lady Rubea 98731	.....	19 15	247 4	7 "	5 11
" " "	.....	38 7	480 13	14 "	5 11
Lady Torenia 98736	.....	14 9	168 10	7 "	3 1
Happy, P.S. 211 C.—Sire, Vertumnus, P.S. 161 H.C.; dam, Garenne 24524.					
Happy Blossom 18218	.....	19 5	247 8	7 days	5 6
St. Jeannaise 15789	.....	16 4	.....	7 "	3 3
" " "	.....	17 8.5	.....	7 "	5 2
Happy Boy 9846—Sire, Lord Harry 3445; dam, Clara Mowbray 11020.					
Auselma 37798	.....	14 1	212 5	7 days	9 4
Happy Cicero 10601—Sire, Cicero 7657; dam, La Dame, F.S. 2301 C.					
Golden Sheen 25561	.....	14 4.5	205 0	7 days	5 2
Happy Coomassie 12142—Sire, Count St. George 8403; dam, Happy Brunette 21603.					
D. D.'s Coomassie 63673	.....	14 2	195 11	7 days	7 2
Happy Marquis 26801—Sire, Sir Florian 11578; dam, Ozi 2d 33494.					
Happy May Girl 75588	.....	14 15.5	240 12.5	7 days	7 10
May Bud of Monmouth 128864	.....	15 8	278 0	7 "	5 0
Hard Trials 5050—Sire, Gilderoy 2107; dam, Eugenie 498.					
Lady's Blossom 18491	.....	20 15.75	148 8	7 days	4 10

N. B.—Confirmed butter-tests and authenticated fat estimates are marked by a star (*), and butter is estimated on the basis of 85% fat in butter. The old official butter-tests are marked by a dagger (†). All amounts are in pounds and ounces and ages are in years and months.

	Fat		Butter		Milk		Period of Test	Age of Cow	
Harold Landseer 34875—Sire, Pride's Landseer 18590; dam, Parisa 49773.									
Pride of Morganza 100366	.....		17	2	206	8	7 days	4	5
Harpado 1859—Sire, Knave 1856; dam, Betta 3075.									
Alfleda 6744	.....		16	4	250	4	7 days	5	7
Harry B. Gordon 47246—Sire, Harry Torment's Signal 39846; dam, Mary Gordon 41429.									
Anita of Venadera 169272	*440	15	518	12	8284	10	1 year	3	5
Evelyn of Venadera 169271	*457	6.8	538	2.3	8714	15	1 "	3	4
Pansy of Venadera 183948	*346	13.6	408	1	7083	9	1 "	2	2
Signora Bruce 154547	*12	4.6	14	7.3	250	0	7 days	3	10
" " "	*487	11.4	573	12.5	8686	13	1 year	6	0
Harry Pierrot 30907—Sire, Fancy's Harry 7th 24886; dam, Maggie of Mt. Pleasant 75579									
Iva C. 125274	.....		15	4	194	2	7 days	10	9
Harry's Combination 41668—Sire, Little Harry 8808; dam, Dear Keepsake 27192.									
Swing 125232	.....		15	1.5	210	6.5	7 days	5	0
Harry Torment's Signal 39846—Sire, Fancy's Harry 9777; dam, Croton Maid 4th 26729.									
Harry's Clarissa 118445	.....		21	5.5	288	2.5	7 days	4	0
Harry's Coomassie 113022	.....		22	5.75	310	6	7 "	3	11
Harry's Oonan Fancy 125182	.....		23	5	305	11	7 "	3	10
Harry's Rovalti 115843	.....		17	0.25	241	0	7 "	3	0
Ivy Tormento 121700	.....		16	1.25	234	13	7 "	2	9
Rhea Signal 150931	.....		21	1.5	300	5	7 "	4	5
Renalda's Harriet 122366	.....		21	5	313	9	7 "	3	9
Signal's Fancita 118330	.....		21	0.5	280	6	7 "	4	0
Signal's Mistletoe 153051	.....		23	1.5	309	0	7 "	4	1
Valita's Fancy 115842	.....		17	1.25	255	1	7 "	3	0
Harvey Osban 11919—Sire, Petriole 6635; dam, Grace Miller 8813.									
Diana H. 55684	.....		18	6	290	15	7 days	10	10
Hazel Bluff 24089—Sire, Rubano 8806; dam, Bertha St. Lambert 45063.									
Rose H. White 127106	.....		15	2	238	0	7 days	3	6
Hazel Eye 1514—Sire, Lord Aylmer 1067; dam, Bellflower 59.									
Silkey Morrill 17058	.....		14	7	.....		7 days	6	6
Tinney 2d 26253	.....		17	12	257	4	7 "	5	7
Hazel Eye 2d 7822—Sire, Hazel Eye 1514; dam, Nonie 2730.									
Lilly of Leeds 17059	.....		14	9	.....		7 days	4	11
Hazel's Rex 7443—Sire, Easter Boy 3032; dam, Hazel Witch 7361.									
Hoey Rex 82364	.....		14	9	220	1	7 days	8	4
Hector 129—Sire, Prince Albert 119; dam, Victoria 249.									
Countess of Warren 3896	.....		14	0	.....		7 days	5	0
Monmouth Duchess 3895	.....		14	7	.....		7 "	6	4
Hector 791—Sire, Blücher 48; dam, Daisy 571.									
Box 2d 4297	.....		14	3	199	4	7 days	7	9
Lilly Cross 13796	.....		14	3	287	8	7 "	6	6
Hector 3814—Sire, Reward 190; dam, Peace 330.									
Eureka McHenry 8341	.....		14	0	.....		7 days	6	7
Hector 2d 2837—Sire, Hector 791; dam, Lady Creamly 1975.									
Hulla 7898	.....		19	12	226	0	7 days	5	11

N. B.—Confirmed butter-tests and authenticated fat estimates are marked by a star (*), and butter is estimated on the basis of 85% fat in butter. The old official butter-tests are marked by a dagger (†). All amounts are in pounds and ounces and ages are in years and months.

	Fat	Butter		Milk		Period of Test	Age of Cow	
Hector Chief 2d 37738—Sire, Hector Chief 15896; dam, McMillan's Daisy 13397.								
Bonny Gould 142273	.....	18	0	245	8	7 days	5	3
Hector D. 32947—Sire, Incessa's Combination 28474; dam, Little Martha 52456.								
Pulsa Landseer 2d 135911	.....	16	7	283	0.5	7 days	4	4
Hector Marigold 59121—Sire, Melia Ann's Son 22041; dam, Grace Marigold 99377.								
Hector's Adelpha M. A. 194053	.....	14	10	210	11	7 days	3	7
" " " "	.....	28	11	430	8	14 "	3	7
" " " "	*385 9	453	9	7045	13	1 year	4	9
Hector's Berta 187361	*350 13.6	412	12	6562	3.2	1 "	4	6
Hector's Berta B. 194057	.....	17	0	250	15	7 days	3	4
" " " "	*378 13.7	445	11	6493	15	1 year	3	3
Hector's Bossette C. 214220	*270 4.7	318	0	4961	10	1 "	2	3
Hector's Cabrera 187366	*326 7	384	0	5896	8	1 "	3	6
Hector's Ella Q. 180137	.....	15	4	241	8	7 days	6	4
Hector's Fairyana 194139	*369 4.2	434	6.8	6301	0	1 year	2	6
Hector's Fairy Belle 179909	*15 13.4	18	10	299	11.2	7 days	3	9
" " " "	*12 12.9	15	1.1	218	1.6	7 "	4	1
" " " "	*613 6	721	9.8	10659	7	1 year	5	7
Hector's Milly Barry B. 187368	*386 7.8	454	11	7167	3	1 "	3	7
" " " " "	.....	16	8	228	1	7 days	3	10
Hector's Mimicry 187365	.....	14	1	200	15	7 "	3	6
" " "	*383 13.8	455	2	6230	10	1 year	4	6
Hector's Miss March 179907	*13 7.2	15	13.3	227	1.6	7 days	4	2
Hector's Miss March B. 187369	.....	14	3	211	0	7 "	3	2
Hector's Molly 194054	.....	14	1	228	14	7 "	3	6
Hector's Pride of Scio B. 194063	.....	15	15	280	10	7 "	3	1
Hector's Queen 180033	*13 4.5	15	10	252	8.5	7 "	4	2
" " "	*484 8.7	570	0	8027	15	1 year	5	0
Hector's Wax Kyle B. 194068	*378 10.5	445	7	5991	6	1 "	2	3
Hector's Yoletta 178285	.....	16	13.5	255	8	7 days	3	2
" " "	.....	48	8	758	8	21 "	3	2
Hector's Zizania 179905	.....	15	6	223	8	7 "	3	3
Pride Melia Marigold 175250	.....	.....		6665	15	1 year	2	1
" " " "	.....	.....		1162	10	30 days	3	6
" " " "	.....	.....		8989	10	1 year	3	6
" " " "	.....	17	10	287	14	7 days	3	6
" " " "	.....	65	15	1085	12	28 "	3	6
Hector of Plymouth Rock 886, imp.—								
Bloomer 2d 2321	.....	18	6	312	3	7 days	13	1
Heir of Signal 8080—Sire, Cloverine 3510; dam, Signalana 7719.								
Euphorbia 3d 45359	.....	15	7.5	217	12.5	7 days	7	3
Hellrot 22906—Sire, St. Helier Chief 18417; dam, Bessie Walton 20350.								
Lady Ruthdale 93248	.....	18	4	280	4	7 days	8	1
Henry Hudson 27970—Sire, Sophie's Tormentor 20883; dam, Rhoda Hudson 2d 61196.								
Gelatine 3d 114531	.....	20	7	374	10	7 days	8	9
Henry Ward Beecher 2297—Sire, Colonel Butler 1561; dam, Princess of Glenco 3815.								
Daisey Dixie 9469	.....	14	4	205	7	7 days	6	6
Hero, P.S. 90 H.C.—Sire, Welcome, F.S. 172 H.C.; dam, Musique, F.S. 1096 H.C.								
Cocotte 11958	.....	†14	6	239	14	7 days	9	10
" "	.....	16	8.5	172	15	7 "	11	3
Daisy of St. Peter's 18175	.....	20	5.5	346	1	7 "	6	0
Jenny Le Brocq 9757	.....	14	14	.....		7 "	4	0
Satin Bird 16380	.....	14	15.5	201	8	7 "	6	6

N. B.—Confirmed butter-tests and authenticated fat estimates are marked by a star (*), and butter is estimated on the basis of 85% fat in butter. The old official butter-tests are marked by a dagger (†). All amounts are in pounds and ounces and ages are in years and months.

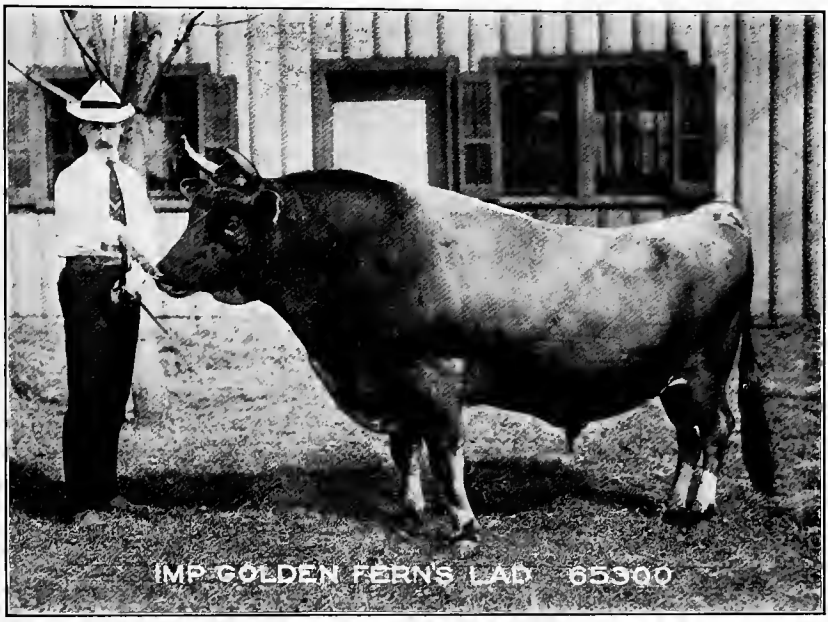

Imp. Golden Fern's Lad 65300

(Page 83)

Two tested daughters. Bred by Philip J. Ahier, Island of Jersey; owned by T. S. Cooper, Coopersburg, Pa.

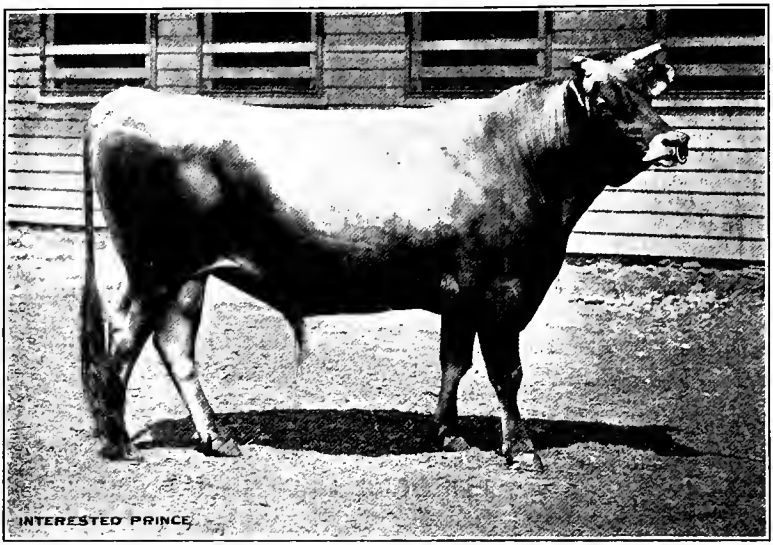

Interested Prince 58224

(Page 84)

Twelve tested daughters, all with year's authenticated tests. Bred by John G. Buesnel, Island of Jersey; owned by R. A. Sibley, Spencer, Mass.

	Fat	Butter	Milk	Period of Test	Age of Cow
Herotas 26500—Sire, Lord Dartmouth 6302; dam, Revonah 23187.					
Calcina 80702	.....	15 3	249 1	7 days	2 8
" "	.....	18 8	273 4.75	7 "	4 11
Loranie 82951	.....	15 14	279 14	7 "	6 11
Silver Merry Maiden 103376	.....	14 8	219 5	7 "	6 9
Sparta 75000	.....	21 5	301 7	7 "	4 8
Startling 94942	.....	17 14	233 14	7 "	4 4
Hessong's King Cole 53148—Sire, Hessong's St. Lambert Boy 45376; dam, Hessong's Letty Coles 115739.					
Daisy Cole 173726	*398 12.8	469 2.8	8093 9.6	1 year	4 3
Lady Pandora 173727	439 10.8	517 4	8371 8	1 "	2 4
Loretta D. 2d 166210	*434 9.8	511 5	7900 6	1 "	6 9
Queen Bellona 173729	439 5.3	516 13.7	8664 12.8	1 "	2 4
" " "	*399 5.3	469 12.8	8118 11.2	1 "	4 2
Hessong's St. Lambert Boy 45376—Sire, St. Lambert Boy 17408; dam, Vida's Riotress 99041.					
Marigold d'Or 150576	.....	18 2	303 10	7 days	3 6
St. Lambert's Vida O. 135406	.....	14 2	214 7	7 "	7 10
Highland Blade 2164—Sire, Wethersfield 966; dam, Chloe Daniels 2668.					
Jennie of the Vale 9553	.....	14 6.5	272 0	7 days	4 4
" " " " "	.....	17 7.5	250 0	7 "	5 5
Highland Kago 14349—Sire, Kago 2d 14348; dam, Highland Mary 3d 19876.					
Massena 2d 31188	.....	17 11	244 0	7 days	9 0
Highland Lad 33284—Sire, Count Highland 29988; dam, Queen Emma G. 50347.					
Highland Lady Pogis 102601	.....	14 12.75	213 11	7 days	5 6
Highland Pogis 22146—Sire, Lee Pogis 14795; dam, Martha of Highland 2d 35176.					
Kitty Pedrothorn 2d 84562	.....	15 4	198 0	7 days	6 11
Hilario St. Lambert 32623—Sire, Rioter of St. Lambert 16501; dam, Normanda's Rose 32790.					
Fairy Spot 131233	.....	14 12	240 12	7 days	3 2
Minnie Louise 131234	.....	14 4	251 0	7 "	4 0
Hilarious 7651—Sire, Footstep 5163; dam, Hilda D. 6683.					
Analysis 2d 55834	.....	20 7.5	242 11	7 days	4 6
Tower View Princess 2d 87452	.....	17 12.5	195 9	7 "	4 4
Zenie Lisgar 2d 87453	.....	20 14	270 12	7 "	5 4
Hindoo 2282—Sire, Noble, P.S. 93 H.C.; dam, Le Gallais' Mermaid 4954.					
Maudine of Elmwood 8718	.....	16 15	227 14	7 days	4 7
Hockanum 792—Sire, Blücher 48; dam, Dewdrop 1158.					
Copper 1979	.....	15 7	.....	7 days	8 0
Hoffer's Rover 43209—Sire, Fancy's Rover 33158; dam, Beauty Bess 87529.					
Rover's Maggie 135247	.....	15 3	264 15	7 days	2 4
Hohokus 5569—Sire, Duke of Scituate 3623; dam, Blossom of Darlington 7111.					
Nettina of Winnikee 46406	.....	18 15.5	290 12	7 days	5 4

N. B.—Confirmed butter-tests and authenticated fat estimates are marked by a star (*), and butter is estimated on the basis of 85% fat in butter. The old official butter-tests are marked by a dagger (†). All amounts are in pounds and ounces and ages are in years and months.

	Fat	Butter	Milk	Period of Test	Age of Cow
Holyoke 8147—Sire, Eupidee 4097; dam, Belle of Flanders 9949.					
Brunhilde Regina 41742	.....	16 13	282 4	7 days	8 9
Holyoke's Leda 52812	.....	18 11.5	265 12	7 "	10 0
Inez of Riverside 61781	.....	26 1.5	463 12.5	7 "	11 0
" " " "	.....	71 0.5	1309 4.5	21 "	11 0
Lady Mary of Glynllyn 2d 25498	.....	15 2.5	231 1	7 "	14 7
Lily of Glynllyn 31340	.....	16 0	227 8	7 "	10 10
Massey Polo 67010	.....	22 6	296 0	7 "	6 1
" " "	.....	30 6.5	354 9	7 "	7 3
Matina of Riverside 51783	.....	20 12	338 8	7 "	6 4
" " " "	.....	27 13	426 7	7 "	9 9
Segilinda 41741	.....	14 8.5	193 4	7 "	11 8
Holyoke Marigold 60151—Sire, Melia Ann's Son 22041; dam, Tina Marigold 143328.					
Holyoke Laura Lee 174432	*278 5.8	327 7.8	5662 2.4	1 year	1 11
" " " "	.....	14 8	250 0	7 days	2 0
Homer H. 3683—Sire, The Squire 1298; dam, Gilda 2779.					
Anita H. 12334	.....	17 4	331 4	7 days	5 5
Jenny Dodo H. 14448	.....	21 8	.....	7 "	5 2
Madolina H. 12327	.....	19 4	400 2	7 "	6 7
Mercedes H. 12326	.....	17 12	356 2	7 "	7 3
Theresa H. 14447	.....	15 3	315 4	7 "	7 3
Willimenia H. 12325	.....	20 14	404 14	7 "	7 4
Zophar H. 12329	.....	21 3	422 4	7 "	6 3
Homestead Victor Pogis 26535—Sire, King of St. Lambert 2d 17823; dam, Homestead St. Lambert 56199.					
Hazel St. L. 100035	.....	18 10	314 8	7 days	4 4
Miss Daisy L. 130961	.....	15 3	263 12	7 "	5 9
Homestead Victor Pogis 9th 34924—Sire, Homestead Victor Pogis 26535; dam, Meek Lucy 57879.					
Zeno Wells 130448	.....	17 2	266 6	7 days	10 10
Honduras 19703—Sire, Nellie's Professor 14475; dam, Little Barefoot 16029.					
Daisy Bell C. 112112	12 1.7	*14 3.8	253 4	7 days	7 6
Honest King 38268—Sire, King of St. Lambert 15175; dam, Elsie Dee 18057.					
Honest Butterfly 129994	.....	16 7	219 2	7 days	7 0
Honest Missie 129993	.....	14 3	181 15.5	7 "	4 4
Rosa Butterfly 153761	.....	20 12	287 12	7 "	8 0
Honoria's Prince 33516—Sire, Garfield of Woodstock 25621; dam, Princess Honoria 62548.					
Princess Bet 164179	.....	15 6	275 8	7 days	3 7
Princess Jen 164180	.....	16 5	266 13	7 "	4 6
Princess Wanderer 164547	.....	15 13	304 4	7 "	3 0
Hood Farm Golden Lad 64268—Sire, Financial King 57788; dam, Silent 114438.					
Belle 2d of Hood Farm 191862	*273 7.5	321 11.6	5686 8	1 year	2 5
" " " " " "	*409 12.3	482 1	8027 12	1 "	3 9
Hood Farm Pogis 40684—Sire, Oonan's Pogis 17165; dam, Kathletta's Fancy 60738.					
Edy Pogis 163767	.....	14 12	246 8	7 days	4 5
Oonan 4th of Hood Farm 134745	.....	15 10	249 11	7 "	3 4
" " " " " "	.....	22 2.5	352 10	10 "	3 4
" " " " " "	.....	19 7	319 11	7 "	4 7
" " " " " "	.....	38 9	621 14	14 "	4 7
Oonan 7th of Hood Farm 138516	.....	14 7	240 4	7 "	4 5
" " " " " "	*498 11	686 11	9726 4	1 year	5 9
" " " " " "	12 11.6	*14 15.5	289 2	7 days	5 10

[*Continued on next page.*]

N. B.—Confirmed butter-tests and authenticated fat estimates are marked by a star (*), and butter is estimated on the basis of 85% fat in butter. The old official butter-tests are marked by a dagger (†). All amounts are in pounds and ounces and ages are in years and months.

	Fat		Butter		Milk		Period of Test	Age of Cow	
Oonan 8th of Hood Farm 139599	.....		15	14.5	248	5	7 days	4	9
" " " " " "	12	9.3	*14	12.8	211	11	7 "	5	0
Oonan 11th of Hood Farm 143105	.....		14	8.5	225	15	7 "	2	10
" " " " " "	*498	1.2	585	15.3	9128	6	1 year	4	10
" " " " " "	*250	8.4	294	11.7	5141	1.6	120 days	6	10
Oonan 14th of Hood Farm 147794	.....		14	3	223	9	7 "	2	11
" " " " " "	12	11.4	*14	15.3	287	9	7 "	4	0
Oonan 15th of Hood Farm 150407	.....		14	6	238	3	7 "	2	10
Oonan 17th of Hood Farm 152433	.....		15	2	216	1	7 "	3	6
" " " " " "	*504	0	592	15	8995	3	1 year	4	9
" " " " " "	13	7.5	*15	15.4	282	11	7 days	4	10
Oonan 19th of Hood Farm 154037	*12	5.4	14	8.3	232	14.4	7 "	6	10
Oonan 23d of Hood Farm 163228	*246	7	289	14.9	5087	0	120 "	4	10
Oonan 25th of Hood Farm 153470	*445	6	523	15.5	8274	6	1 year	3	5
Oonan 43d of Hood Farm 176104	*269	3.6	316	11.7	4880	13	1 "	2	2
" " " " " "	*344	4.6	405	0.7	6534	4	1 "	3	3
Oonan 45th of Hood Farm 177353	*349	12.2	411	7.7	6329	11	1 "	2	3
Oonan 49th of Hood Farm 184793	*292	5.4	343	14.8	5249	14	1 "	1	10

Hood Farm Pogis 9th 55552—Sire, Hood Farm Pogis 40684; dam, Figgis 76106.

Figgis 2d of Hood Farm 171651	*322	10	379	9	6387	9	1 year	2	1
Figgis 3d of Hood Farm 171652	*423	11.4	498	7.8	8871	15	1 "	4	10
" " " " " "	*464	10.4	546	10	9642	15	1 "	5	11
Figgis 5th of Hood Farm 171654	*295	12.8	348	0	5509	10	1 "	2	5
Figgis 8th of Hood Farm 175779	*305	13.6	359	13.2	5357	6	1 "	2	4
Figgis 11th of Hood Farm 177352	*292	0.4	343	9	5210	11	1 "	2	1
Figgis 17th of Hood Farm 188308	*391	4.3	469	5	7162	10	1 "	3	6
Figgis 20th of Hood Farm 190306	*473	14.4	557	8.5	8182	0	1 "	2	5
Figgis 27th of Hood Farm 196930	*423	5.4	498	0	6913	4	1 "	3	8
Figgis 28th of Hood Farm 198779	*304	0.9	357	11	5743	11	1 "	2	5
Figgis 29th of Hood Farm 201845	*288	1.9	338	15	5654	12	1 "	2	1
Figgis 31st of Hood Farm 202311	*311	4.4	366	3	5865	10	1 "	3	0

Hood Farm Torono 60326—Sire, Torono 25204; dam, Tormentor's Lass 59832.

Hood Farm Tonona 2d 189729	*330	2.8	388	7	6848	9	1 year	2	11
Lady Mel Figgis 171641	*381	6	448	10.8	7297	6.4	1 "	2	6
" " " "	.....		14	7	254	0	7 days	2	7
Lass 3d of Hood Farm 167900	*14	8.2	17	1	261	6.4	7 "	5	2
Lass 4th of Hood Farm 176269	*336	3	395	8.2	5845	4	1 year	1	10
Lass 18th of Hood Farm 189732	*456	13	537	7	9034	10	1 "	3	11
Lass 21st of Hood Farm 189738	*369	12.4	435	0	7057	0	1 "	3	3
Lass 24th of Hood Farm 189741	*329	6.4	387	8.5	6492	0	1 "	2	4
Merry Miss 180051	*510	15.5	601	2.2	11152	0	1 "	2	6

H. O. P. 37104—Sire, Pope St. Lambert 19850; dam, Lily Parmier 59591.

Dallas Creampot 114868	.....		17	3	226	7	7 days	3	3
Hop's C. B. 121510	.....		14	10	198	13	7 "	4	3

Hopeful, P.S. 2584 H.C.—Sire, Golden, P.S. 2166 H.C.; dam, St. Brelade's Grey Princess 162124.

Hopeful Gray Mousy 180245	.....		14	12	277	3.2	7 days	7	7

Hopmeadow Gold Coast 59613—Sire, Flo Flo's Gold Coast 50026; dam, Mary Hamilton 2d 88754.

Penshurst Flo-Flo 206061	*12	1.15	14	3.2	218	12.8	7 days	4	7

Horace, P.S. 94 H.C.—Sire, Nonpareil, P.S. 37 H.C.; dam, Young Patricia, P.C. 35 H.C.

Matin 7768	.....		17	11	265	4	7 days	9	0

Hornbeam 2123—Sire, Marius 760; dam, Emily Hampton 1912.

Troth 6139	.....		16	5	223	4.8	7 days	4	0

N. B.—Confirmed butter-tests and authenticated fat estimates are marked by a star (*), and butter is estimated on the basis of 85% fat in butter. The old official butter-tests are marked by a dagger (†). All amounts are in pounds and ounces and ages are in years and months.

	Fat		Butter		Milk		Period of Test	Age of Cow	
Hot Corn 58674—Sire, Companion's Tormentor 47650; dam, Mirror's Belle 128346.									
Lutie Kabo 177028	.....		21	8	294	0	7 days	3	1
Houghton 5886—Sire, Duke of Darlington 2460; dam, Myra 2d 6289.									
Nuphar Houghton 36364	.....		15	3	185	7	7 days	5	6
Houp-La, P.S. 2793 H.C.—Sire, Euclid, P.S. 2239 H.C.; dam, Oxford Lass, P.S. 3582 C.									
Gamboge's Gray Princess 180266	.....		18	1	299	0	7 days	5	4
Huckleberry Finn 25441—Sire, Diploma 16219; dam, Clemmie H. 16827.									
Belturia 87920	.....		14	9	280	0	7 days	8	9
Hudson Pogis 66647—Sire, Hood Farm Pogis 9th 55552; dam, Sophie Hudson 76105.									
Hood Farm Trut 189747	*544	0.8	640	0	9963	8	1 year	3	3
Hughes 954—Sire on I. of J.; dam, Daffie 2522.									
Gentle of Glastonbury 4651	.....		14	0	.....		7 days	.....	
Hugh J. 37569—Sire, Captain Fox 23942; dam, Flora G. 38119.									
Mildred Margaret 112593	.....		14	4	254	0	7 days	4	9
Hugo Chief of St. Anne's 12070—Sire, Lord Banff 11110; dam, Queen of St. Anne's 25713.									
Daisy of Malone 36505	.....		18	5	259	0	7 days	11	2
Massena 4th 47342	.....		14	0	194	8	7 "	8	7
Topsy of Malone 49478	.....		55	12	790	8	31 "	2	1
" " " "	.....		14	4	192	0	7 "	2	2
Hugo Lofty 29176—Sire, Baron Hugo 15208; dam, Miss Lofty 9718.									
Alchesleda 103710	.....		15	6	235	4	7 days	3	7
Hugo Pogis of Elmarch 16318—Sire, Prince of St. Lambert 5287; dam, Nelida 3d 11360.									
Imperial Pansy Pogis 49750	12	7.7	*14	10.9	283	1.6	7 days	9	9
Hugo Pogis of St. Anne's 19316—Sire, Orloff's Stoke Pogis 11157; dam, Cora Linn of St. Anne's 27666.									
Jemele 2d 101437	.....		15	7	247	0	7 days	4	8
Hugo Pogis W. 59835—Sire, Winnie's Hugo Pogis 35620; dam, Zana Dimple's Ruby 113038.									
Princess of Berea 2d 157204	.....		15	4.5	223	10	7 days	6	3
Hugo's Bonanza 24052—Sire, Welcome Pogis 16588; dam, Hugo Beauty 31576.									
Nancy of Glen Rouge 111588	.....		16	4	275	2	7 days	10	3
Queen May of Greenwood 112458	.....		17	14.25	294	6	7 "	5	9
Hulabaloo 6788—Sire, Uproar 4609; dam, Emily Hampton 1912.									
Hulabaloo's Flora 111164	.....		15	13	298	0	7 days	6	11
Hulda's Duke 23810—Sire, Jay Gould 15854; dam, Hulda R. 16497.									
Ella's Tina 68408	.....		14	9.75	242	14	7 days	6	3
Hulee 18209—Sire, Tormentor 3533; dam, Silicon 25577.									
Hazel Lee 76864	.....		16	1.5	237	0	7 days	2	8
Orange Extra 133951	.....		18	0	226	0	7 "	4	9
Hurd's Dandy 1627—Sire, Wethersfield 966; dam, Kizzie 3344.									
Princess Inez 5402	.....		14	2	203	14	7 days	9	0

N. B.—Confirmed butter-tests and authenticated fat estimates are marked by a star (*), and butter is estimated on the basis of 85% fat in butter. The old official butter-tests are marked by a dagger (†). All amounts are in pounds and ounces and ages are in years and months.

	Fat	Butter	Milk	Period of Test	Age of Cow
Hurd's Ivanhoe 1522—Sire, Zany 551; dam, Blooming Beauty 2584.					
Orphean 4636	.....	15 7	179 0	7 days	8 6
Hurrah 2814—Sire, Col. Crockett 1694; dam, Village Girl 5744.					
Goldie La V. 2d 26319	.....	14 1.5	157 0	7 days	7 2
Hurrah Pansy 12153	.....	14 1.5	166 0	7 "	4 9
Value 2d 6844	.....	†25 2.9	327 0	7 "	7 4
Hussar 23890—Sire, Diploma 16219; dam, Comanca 19389.					
Flor 99226	.....	17 0.5	235 12	7 days	6 2
Icaris' Patriot 52743—Sire, Patriot 30159; dam, Icaris 75327.					
Zaza of Menlo 147312	*193 14	228 1.3	4653 11.2	120 days	7 2
Ida and Allie's Landseer 43456—Sire, King of St. Lambert 15175; dam, Landseer's Duchess 94257.					
Edna Jenks 153079	.....	15 3	228 0	7 days	2 11
Massie's Brown Bessie 139829	.....	15 7	284 10	7 "	4 0
Ida of St. Lambert's Bull 19169—Sire, Stoke Pogis 5th 5987; dam, Ida of St. Lambert 24990.					
Anthology 100975	.....	18 2.25	252 0	7 days	5 10
Beauty of Meridale 114744	.....	16 0.75	215 15	7 "	2 6
" " " "	.....	18 12.5	305 2	7 "	3 7
" " " "	.....	20 5	300 14	7 "	4 7
" " " "	.....	39 12.5	596 4	14 "	4 7
Diana of Meridale 114745	.....	15 1	210 3	7 "	4 6
Flora of Meridale 124427	.....	17 4.5	235 6	7 "	4 4
Flower of Meridale 64537	.....	14 1	224 2	7 "	3 1
" " " "	.....	26 11.5	356 8	7 "	6 11
Ida Mary Pogis 56126	.....	14 2	150 14	7 "	2 10
Ida's Alpha 64536	.....	15 10	199 12	7 "	3 3
" " "	.....	25 15.75	280 12	7 "	7 2
Ida's Mysinda 64868	.....	16 11	213 8	7 "	2 7
Ida's Rose of St. Lambert 71555	.....	14 15	231 10	7 "	2 2
" " " " " "	.....	21 1.5	313 12	7 "	5 1
" " " " " "	.....	40 2.5	607 0	14 "	5 1
" " " " " "	14 12	*17 5.6	280 2	7 "	7 2
Meridale Beauty Dee 97738	.....	14 9	211 12	7 "	4 3
Meridale Coquette 64535	.....	17 0	202 2	7 "	2 6
Meridale Oaklands Nora 64785	.....	15 1	174 6	7 "	2 5
Meridale Paletta 124428	.....	15 11.75	230 12	7 "	3 0
" " "	.....	19 5	293 5	7 "	4 1
Meridale Rioter Pink 64534	.....	15 13	252 9	7 "	7 0
Meridale Sweet Ida 94854	.....	14 5	203 0	7 "	3 8
" " " "	.....	20 8	320 7	7 "	4 7
Meridale Victoria 94848	.....	18 7.25	315 1	7 "	4 9
Nora Pogis 75345	.....	14 9	199 6	7 "	2 5
" " "	.....	21 14.75	283 8	7 "	5 0
Pansy of Meridale 128973	.....	14 7	257 8	7 "	3 2
Pauletta Pogis 2d 114134	.....	14 6	183 2	7 "	3 9
Priscilla's Ida Pogis 117750	.....	16 8.75	259 10	7 "	6 8
Queen of Pomona 56250	.....	16 6	188 8	7 "	2 4
Sheldon's Daisy's Ida 101059	.....	14 2	195 0	7 "	2 1
Sweet Coquette 135663	.....	15 2	252 11	7 "	3 5
Ida of St. L.'s Last Son 23601—Sire, Stoke Pogis 5th 5987; dam, Ida of St. Lambert 24990.					
Ida Signodelle 110369	.....	15 1.5	248 7	7 days	5 6
Kitty's Ida 97736	.....	18 8	319 6	7 "	4 5
Little Ida Hilda 97739	.....	15 8	239 0	7 "	4 2

N. B.—Confirmed butter-tests and authenticated fat estimates are marked by a star (*), and butter is estimated on the basis of 85% fat in butter. The old official butter-tests are marked by a dagger (†). All amounts are in pounds and ounces and ages are in years and months.

	Fat	Butter	Milk	Period of Test	Age of Cow
Ida of St. L.'s Stoke Pogis 45111—Sire, Ida of St. Lambert's Bull 19169; dam, Louisa Obella 37060.					
Dorry Dale 164773	.....	14 4	234 0	7 days	3 5
Ida's Champion Rioter 42231—Sire, Ida's Rioter of St. L. 13656; dam, Rebekah Torrey 80587.					
Beauty of Richmond Hill 142985	.....	14 5	194 5	7 days	2 2
Guenon's Lad's Bluebelle 170915	*507 0	596 7.5	9122 12.8	1 year	3 9
Lucille Rioter 130770	.....	14 3.5	185 14	7 days	2 7
Rioter's Golden Lady 151693	.....	15 1	209 1	7 "	2 5
Rioter's Lamberta 132165	.....	15 4	223 6	7 "	3 4
Rioter's Pretty Queen 149515	.....	15 7.75	235 8	7 "	2 8
Signalina Rioter 130769	.....	14 7.5	210 5	7 "	3 1
Ida's Coquette Pogis 43044—Sire, Ida of St. Lambert's Bull 19169; dam, St. Lambert's Coquette 41070.					
Ida Mary's Coquette 148731	.....	18 0	259 11	7 days	6 11
Ida's Coquette's Katy 148752	.....	17 3	262 14	7 "	7 4
Ida's Troll of Meridale 148743	.....	16 3	242 4	7 "	7 3
Matin of Meridale 148750	.....	15 15	240 6	7 "	6 2
Meridale Ida's Barbara 198267	.....	17 3	247 0	7 "	3 7
Meridale Lois D. 171882	.....	17 9	226 12	7 "	5 2
Pearl of Meridale 148817	.....	14 12	240 8	7 "	6 10
Veenie of Meridale 148739	.....	16 3	219 0	7 "	7 4
Ida's Harry Tormentor 27836—Ida of St. Lambert's Bull 19169; dam, Miss Peacock 30871.					
Ida of Maple Glens 97785	.....	14 14	219 4	7 days	3 4
Ida's Landseer 17745—Sire, Ida's Stoke Pogis 13658; dam, Toltec's Fancy 27172.					
Bisson's Oonan 2d 123265	.....	18 1	245 13	7 days	4 0
Dolly Landseer 70201	.....	14 10	173 0	7 "	5 11
Emma Landseer 3d 110513	.....	37 2.25	572 14.5	14 "	5 8
Hood Farm Waxie 136397	.....	15 2.5	239 1	7 "	4 8
Idabel Landseer 88399	.....	15 15.25	299 8	7 "	4 11
Ida's Landseer's Gold 121641	.....	14 4	167 0	7 "	2 11
Ida's Myrrha 97939	.....	14 11	216 8	7 "	3 11
Ida's Signaline 108819	.....	15 10	153 0	7 "	2 2
Kathletta's Fancy 60738	.....	17 6.75	344 9	7 "	7 4
Lady Gilderine 108474	.....	20 15.5	402 8	7 "	6 7
Landseer's Gilderine 68048	.....	14 7	177 8	7 "	4 7
Landseer's Pitapat 145722	.....	18 8	237 5	7 "	3 2
Millie M. 81646	.....	17 8.5	190 0	7 "	8 0
Ida's Meridale Victor 32400—Sire, Ida of St. L.'s Last Son 23601; dam, St. Helier's Matilda 52857.					
Ida Skirm 115401	.....	15 8.5	291 4	7 days	5 11
Lively Wit 138886	.....	15 1	220 4	7 "	4 11
Ida's Pogis 18000—Sire, Ida's Rioter of St. L. 13656; dam, La Petite Pogis 28757.					
Ida's Lassie 77315	.....	14 9.25	238 0	7 days	6 5
Koffee's Duchess 2d 57988	.....	15 8	283 12	7 "	5 5
" " " "	.....	17 1	362 0	7 "	7 5
Miss Le Gros' Maid 83645	.....	18 5.75	203 4	7 "	5 11
St. Jeannaise 4th 57990	.....	15 11	304 0	7 "	6 1
St. Jeannaise 5th 96554	.....	16 12.5	302 4	7 "	5 7
Ida's Rioter Fancy 25199—Sire, Ida's Landseer 17745; dam, Rosalie Somers 20929.					
Clydanna 74641	.....	14 15	256 12	7 days	7 11
Ida's Rioter of Coal Hill 19661—Sire, Dauncey Stoke Pogis 16045; dam, Irene C. 48422.					
Angela of Coal Hill 79380	.....	15 7	243 9	7 days	5 5
Marjoram of Coal Hill 82339	.....	20 5	291 3	7 "	8 3

N. B.—Confirmed butter-tests and authenticated fat estimates are marked by a star (*), and butter is estimated on the basis of 85% fat in butter. The old official butter-tests are marked by a dagger (†). All amounts are in pounds and ounces and ages are in years and months.

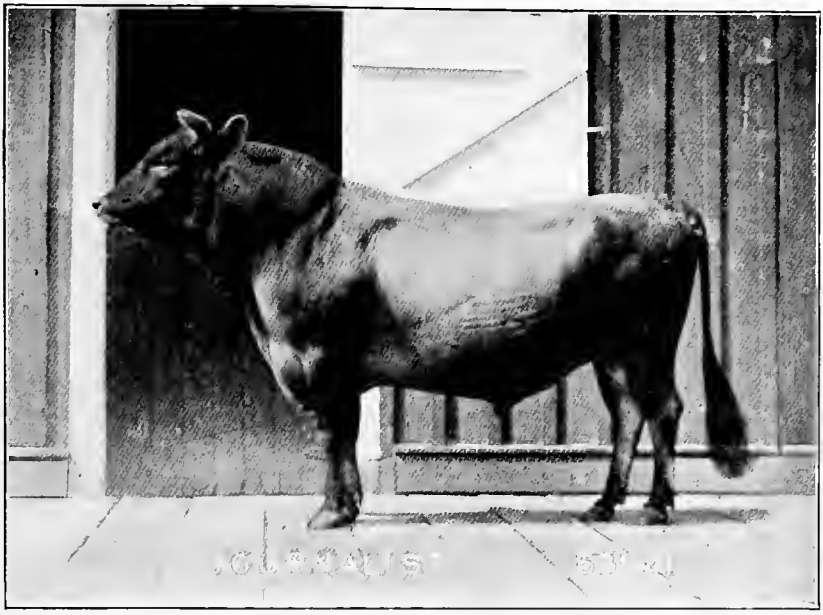

Journalist 53541

(Page 88)

Four tested daughters, all with year's authenticated tests. Bred by C. E. Still, Kirksville, Mo.; owned by Estate of W. S. Ladd, Portland, Oregon.

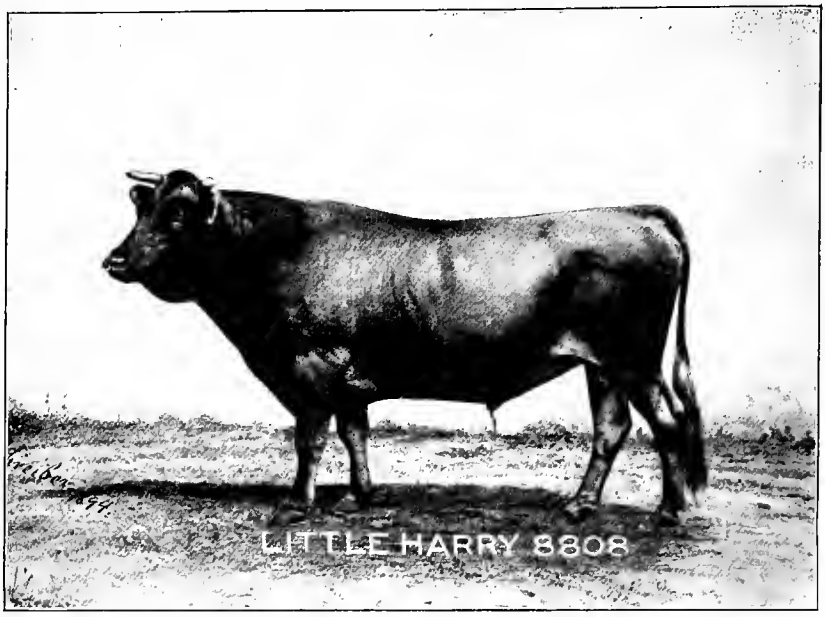

Little Harry 8808

(Page 103)

Twelve tested daughters, two of them in the Jersey herd at the Columbian Exposition. Bred by Campbell Brown, Spring Hill, Tenn.; owned by Sam. N. Warren, Spring Hill, Tenn.

	Fat		Butter		Milk		Period of Test	Age of Cow	
Ida's Rioter of Prospect 45285—Sire, Ida's Rioter of St. L. 13656; dam, Bess Pogis of Prospect 87045.									
Brunhild of Prospect 138779	.....		14	14.5	264	4	7 days	3	8
Ida's Rioter of St. L. 13656—Sire, Bachelor of St. Lambert 4558; dam, Ida of St. Lambert 24990.									
Calculus 75185	.....		14	2	198	4	7 days	4	0
" "	.....		23	11.5	347	12	7 "	4	11
Crown 75198	.....		14	14.5	173	0	7 "	2	10
" "	.....		20	12	310	4	7 "	4	5
Dairymaid of St. Lambert 112483	.....		16	12.5	243	12	7 "	3	8
Daisy Hinman 61537	.....		24	10	296	4	7 "	5	2
" " "	.....		102	0	1308	14	31 "	5	3
" " "	.....	127	9.9	*150	2.3	2677	12.8	90 "	7	5
Dew 62474	.....		16	7	181	0	7 "	4	2
Experience 62458	.....		22	13	276	4	7 "	4	1
Fable 62520	.....		26	5.25	304	0	7 "	6	1
" "	.....		52	7	611	0	14 "	6	1
Fancy Work 116422	.....		18	2	168	0	7 "	4	1
Friendship 62460	.....		17	3	276	12	7 "	2	9
Good Advice 62476	.....		19	5.25	215	0	7 "	4	10
Helpmeet 62459	.....		17	15.5	202	4	7 "	3	9
Highland Ida 38427	.....		18	1.5	279	8	7 "	4	9
Ida Eva Pogis 39271	.....		18	6	245	8	7 "	4	0
Ida Marigold 32615	.....		25	2.5	244	8	7 "	5	4
" " "	.....	164	4.88	*193	4.3	3448	4.8	90 "	7	11
" " "	.....	48	9.6	*57	2.8	985	12.8	30 "	8	2
Ida's Rioter's Elopement 98412	.....		19	15.25	263	0	7 "	4	4
Ida Twinkle 36994	.....		23	2.5	266	4	7 "	4	11
Ida Zoe Pogis 38635	.....		16	2.5	172	6	7 "	3	9
Io of Prospect 123431	.....		18	0.75	256	12	7 "	4	3
Matilda 4th's Daughter 88644	.....		16	10	244	4	7 "	8	3
Matilda of Meridale 57176	.....		14	14	164	13	7 "	3	7
" " " "	.....		18	3	211	0	7 "	5	10
" " " "	.....		23	5.75	307	12	7 "	8	2
Matilda's Queen of St. L. 93746	.....		18	13.25	219	0	7 "	4	6
Metaphysics 100974	.....		23	2.25	256	0	7 "	3	1
Missal 109065	.....		21	11.25	238	8	7 "	3	11
Obelisk 100963	.....		19	8.75	231	8	7 "	5	2
Pomona of Prospect 123426	.....		20	6.25	215	0	7 "	2	6
Ribbon of St. Lambert 39450	.....		18	2	206	0	7 "	8	6
Rioter's Violet Pogis 75342	.....		14	15	190	14	7 "	3	0
St. Lambert's Crescent 39711	.....		22	10	294	0	7 "	5	0
Snow Bank 75184	.....		16	7	198	0	7 "	2	11
Spelling School 123427	.....		19	0.25	176	4	7 "	3	5
The Queen's Gift 75186	.....		17	11	152	9	7 "	3	0
" " " "	.....		22	9	323	12	7 "	6	7
Ida's Rioter of St. L. Jr. 39616—Sire, Ida's Rioter of St. L. 13656; dam, Ribbon's Matilda 66109.									
Bessie Lavaun 164774	.....		15	4	226	11	7 days	2	9
Ida's Rioter of St. L. 5th 34947—Sire, Ida's Rioter of St. L. 13656; dam, Frankness 62451.									
Croatia 125961	.....		14	0	191	0	7 days	4	3
Miss Juanita 119249	.....		17	5.5	262	12.5	7 "	4	8
Ida's Rioter of St. L. 9th 41010—Sire, Ida's Rioter of St. L. 13656; dam, Pride of Ingleside 54545.									
Integrity 2d 161743	.....		18	4.5	337	8	7 days	5	10
Loretta D. 141708	.....	516	0	607	0.9	9294	1.6	1 year	5	5
" " "	.....	*16	10.4	19	9.4	307	3.2	7 days	5	8
" " "	.....	*280	2.6	329	9.6	5802	11.2	120 "	7	8
Miss Tilda 155860	.....	*13	9.6	16	0	302	5	7 "	7	1

N. B.—Confirmed butter-tests and authenticated fat estimates are marked by a star (*), and butter is estimated on the basis of 85% fat in butter. The old official butter-tests are marked by a dagger (†). All amounts are in pounds and ounces and ages are in years and months.

	Fat	Butter		Milk		Period of Test	Age of Cow	
Ida's Rioter of St. L. 17th 42228—Sire, Ida's Rioter of St. L. 13656; dam, Mamie H. Pogis 57050.								
Marjoram of Maplefront 127297	.....	15	1.5	215	3	7 days	2	4
Ida's Rioter of St. L. 18th 42252—Sire, Ida's Rioter of St. L. 13656; dam, Candelabrum 75187.								
Beth of Clearview 131912	.....	15	1.5	254	12	7 days	4	0
Dixie of Clearview 139660	.....	17	8	262	12	7 "	3	11
Neva of Clearview 124491	.....	18	2.5	258	11	7 "	2	10
Ida's Rioter of St. L. 30th 47704—Sire, Ida's Rioter of St. L. 13656; dam, Flower of Meridale 64537.								
Heroine of Prospect 156967	.....	14	5.75	211	0	7 days	2	6
Portia of Prospect 138783	.....	22	8	345	13	7 "	4	4
Ruth of Prospect 138931	.....	15	7.75	202	4	7 "	2	5
Ida's Rioter of St. L.'s Son 28869—Sire, Ida's Rioter of St. L. 13656; dam, May Dee Pogis 36993.								
Colza Melrose 93859	.....	14	13.5	218	12	7 days	3	4
May Dee Pogis of C. H. 93568	.....	15	8	240	14	7 "	4	11
Son's Princess 118386	.....	16	15	231	8	7 "	3	5
Southern Bell of C. H. 93565	.....	14	7.5	220	14	7 "	4	3
Surprise Melrose 93562	.....	21	14.6	325	3	7 "	4	3
Ida's Rioter's Prince 32355—Sire, Ida's Rioter of St. L. 13656; dam, Sister of Charity 62453.								
Madame Melrosa 103185	.....	16	3	179	15	7 days	2	5
Ida's Rioter Stoke Pogis 26496—Sire, Ida's Rioter of St. L. 13656; dam, Sweet Blossom Pogis 36995.								
Sunny of Cedar Hill 90410	.....	19	5	298	0	7 days	5	11
Ida's Signal St. Lambert 50584—Sire, Ida's Rioter of St. L. 20th 43916; dam, Anteia 118936.								
Eura Barmaid 180129	.....	16	14.5	275	3	7 days	5	4
Ida's Spot of St. L. 15442—Sire, Ida's Rioter of St. L. 13656; dam, Spot's Cherie 14973.								
Ida of Oakland 2d 72061	.....	15	0.5	185	6	7 days	4	0
Ida's Stoke Pogis 13658—Sire, Bachelor of St. Lambert 4558; dam, Ida of St. Lambert 24990.								
Bessie Lewis 66379	.....	32	4	349	7	7 days	8	9
Calisida 76889	.....	14	4	176	13	7 "	4	5
Carida 37322	.....	16	6	190	8	7 "	3	11
Daisy Brown 2d 37325	.....	15	10.5	255	8	7 "	7	4
Dame Ida 76878	.....	16	7.5	224	12	7 "	6	2
Denise's Ida 54942	.....	15	3.5	244	0	7 "	2	3
" " "	.....	17	15.5	309	0	7 "	6	1
" " "	.....	90	6.25	1243	6.5	30 "	7	1
Edith Golding 63709	.....	19	1.25	250	0	7 "	4	8
Gavotte 64205	.....	14	14	225	0	7 "	5	2
" "	.....	15	4	235	5.5	7 "	7	2
Heritage 50077	.....	15	15	240	10	7 "	4	0
Hyacinth Pogis 56020	.....	15	6	187	8	7 "	4	3
Idalette Pogis 64220	.....	15	4.25	223	13.5	7 "	6	8
Ida Longfield 64227	.....	14	7.5	191	8	7 "	4	3
" " "	.....	18	0.5	241	1.25	7 "	5	6
Idarella 41433	.....	15	0.13	204	0	7 "	3	7
Ida's Dream 50070	.....	16	0.5	136	14	7 "	2	7
" " "	.....	40	8.5	570	6.5	14 "	7	9
Ida's Fawn 56018	.....	16	1.5	244	13	7 "	3	8

[*Continued on next page.*]

N. B.—Confirmed butter-tests and authenticated fat estimates are marked by a star (*), and butter is estimated on the basis of 85% fat in butter. The old official butter-tests are marked by a dagger (†). All amounts are in pounds and ounces and ages are in years and months.

	Fat	Butter	Milk	Period of Test	Age of Cow
Ida's Grace 56019	.....	14 0.5	186 1	7 days	5 6
Ida's Nan 49957	.....	15 6	239 0	7 "	2 8
Lily Martin 49954	.....	16 8	256 0	7 "	3 1
" " "	135 1.7	*158 15	3520 3.2	90 "	6 0
Lottie Barker 64211	.....	15 11.5	231 9	7 "	9 11
Mittretta's Rose 56192	.....	15 0.5	156 15	7 "	6 0
Mysinda 2d 42250	.....	18 8	226 4	7 "	4 8
Nanella 78463	.....	15 9	280 4	7 "	8 9
Nonnie Pogis 41432	.....	18 12	234 4	7 "	8 5
Oonan 3d 49955	.....	14 15.5	141 12	7 "	1 9
Pogis' Ida May 50063	.....	14 11	192 0	7 "	4 10
" " " "	.....	24 1	373 0	7 "	13 8
" " " "	.....	47 2	743 6	14 "	13 8
Praxitella 50072	.....	11 4	183 12	7 "	5 4
Satala 50074	.....	16 2.5	194 3	7 "	2 6
Sataline 64213	.....	17 6.5	225 0	7 "	4 4
Signodelle 3d 50067	.....	17 1.5	189 8	7 "	4 7
Soconee 76895	.....	40 1.75	466 0.25	14 "	6 2

Ida's Stoke Pogis 2d 16864—Sire, Ida's Stoke Pogis 13658; dam, Duchess of Bloomfield 2d 12250.

Maude Brown 85756	.....	15 9	265 5	7 days	4 8
Pearl Banks 85758	.....	14 11	255 12	7 "	4 9
Rosa Russell 81549	.....	16 1	256 8	7 "	5 7

Ida's Stoke Pogis Lad 15501—Sire, Ida's Stoke Pogis 13658; dam, Thalma's Lucilla K. 26605.

St. Lambert's Fawn 48100	.....	17 10	278 4	7 days	10 8

Ike Felch 1292—Sire, Critic 540; dam, Maid of Judah 2429.

Grace Felch 8291	.....	15 0	192 5	7 days	.....
Lily of Burr Oaks 11001	.....	15 13	192 15	7 "	3 11
Milkmaid Felch 12339	.....	16 7.5	228 8	7 "	3 11
Milkmaid of Burr Oaks 9035	.....	14 5	236 2	7 "	5 4

Ile of St. Lambert 41604—Sire, Exile of St. Anne's 32559; dam, Sudie St. Helier 40235.

Ada of Horton Hill 167927	.....	14 9	221 0	7 days	7 4
Flora Lee R. 173461	.....	17 8	251 0	7 "	5 5
Little Rue 167923	.....	14 1	218 8	7 "	8 5

Imperial 2d 5254—Sire, Imperial 505; dam, Mary of Bear Lake 6171.

Imperial's Omega 2d 19664	.....	14 14	207 12	7 days	9 8

Imperial Rex Rioter 24096—Sire, Delight's Stoke Pogis 17459; dam, Imperial Riotress 30259.

Gay Riotress 105999	.....	15 9	189 1	7 days	3 3
Ruthie Rex Pogis 100326	.....	15 0.75	181 1	7 "	5 5
True Rex Pogis 105467	.....	15 11.25	170 1.75	7 "	4 6

Imp. Golden Fern's Lad 65300—Sire, Boyle, P.S. 1559 H.C.; dam, Golden Fern, P.S. 4711 H.C.

Golden Fern's Rainbow 161058	.....	15 0	239 14.4	7 days	7 9
Rozel of Clearview 155429	.....	18 12.5	238 4	7 "	2 10

Imp. Illinois Oomph 54314—Sire, Uncle Peter, P.S. 2115 H.C.; dam, Ozouf's Illinois 129537.

Illinois Queen 160133	.....	16 11	240 13	7 days	4 9

Imp. Interested Lad 65295—Sire, Financial King 57788; dam, Fabulous Interest 168515.

Imp. Interest 2d 188503	.....	16 11	240 4	7 days	4 5

N. B.—Confirmed butter-tests and authenticated fat estimates are marked by a star (*), and butter is estimated on the basis of 85% fat in butter. The old official butter-tests are marked by a dagger (†). All amounts are in pounds and ounces and ages are in years and months.

	Fat	Butter	Milk	Period of Test	Age of Cow
In-and-In Bred S. P. Third 22595—Sire, Oaklands John Bull 16587; dam, Mermaid of St. Lambert 2d 39369.					
Ollie Wilkes 77402	.....	14 14	288 4	7 days	6 3
Position 77405	.....	18 0	218 4	7 "	7 4
Inauguration 37786—Sire, Little Harry 8808; dam, Oonazcluss 77481.					
Bessie of Millbrook 139141	.....	14 3	230 1	7 days	6 7
Purity of Millbrook 135509	.....	15 8	236 5	7 "	3 1
Indiaman 2071—Sire, Vespucius 758; dam, Ibex 2724.					
Vespucia 17455	.....	14 4	.....	7 days	3 7
Indian 1721—Sire, Vespucius 758; dam, Ibex 2724.					
May Indian 16075	.....	14 5	110 12	7 days	10 6
Inez Marigold Pogis 58672—Sire, Stoke Pogis of Prospect 29121; dam, Inez of Riverside 51781.					
Holyoke's Vesta 3d 179462	.....	14 5	225 6	7 days	4 0
Josie of Eau Claire 2d 179518	.....	17 4	284 1	7 "	2 7
Queen Bee of Orchard Farm 179643	.....	14 10	229 15	7 "	3 7
Inez' Stoke Pogis 51942—Sire, Tivoli St. Lambert Pogis 37466; dam, Inez of Riverside 51781.					
Waxie of Bleak House 2d 218426	.....	15 2	243 6	7 days	3 2
" " " " " "	.....	59 6.75	980 4	28 "	3 2
Insie's Victor 16133—Sire, O'Malley 6441; dam, Insie of Riverside 23825.					
Dot Ramsey 2d 87930	.....	14 13.75	214 14	7 days	11 7
Insie's C. of A.'s Gazelle 87931	.....	20 0.5	222 15	7 "	10 4
" " " " " "	.....	80 13.25	982 11	30 "	10 4
Interested King, P.S. 2841 C.—Sire, Gamboge Hero, P.S. 2416 C.; dam, Compound Interest 152193.					
Madeleine of the Island 177748	14 6.9	16 15.6	256 14	7 days	4 9
Interested Prince 58224—Sire, Alexie, P.S. 2656 H.C.; dam, Compound Interest 152193.					
Interested C. Tones 181981	*339 5.3	399 3.4	6186 15	1 year	2 7
Interested Dorothy's Alice 201242	*331 2	389 9	5109 2	1 "	2 11
Interested Duke's Tones 192241	*367 7.8	432 5.4	6514 1	1 "	2 6
Interested Nutley Tones 188108	*351 10.3	413 11.2	6184 15	1 "	2 9
Interested Owl's Beauty 193937	*427 0.7	502 6	7272 3	1 "	2 9
Interested Rachel 188114	*368 6.3	433 6	6154 6	1 "	3 3
Interested Silverette 188107	*269 1.7	316 9.5	4919 12	1 "	2 2
Interested Spot's Duchess 193926	*352 15.5	415 4	6348 12	1 "	3 7
Interested Veda 181975	*454 12.2	535 0.3	7248 4	1 "	4 1
Interested Victor's Rachel 188230	*329 10.8	387 13.6	6433 14	1 "	2 1
Interested Violet 188231	*350 5.8	412 3	7416 6	1 "	2 7
Matilda's Interest 188175	*308 4.9	362 11.4	6612 11	1 "	2 9
" " "	*12 6	14 8.9	289 1.6	7 days	5 3
Intrepid 5511—Sire, Mercury 432; dam, Clotho 2566.					
Fillpail 16530	.....	15 11	183 13	7 days	2 5
Ionia's June Pogis 46275—Sire, June Pogis 19872; dam, Ionia Rioter of St. L. 38681.					
Blanche of Fairchild 156773	.....	18 12	320 6	7 days	2 11
Iowa Prince 2727—Sire, Sweepstakes Duke 1905; dam, Maid of the Mist 2546.					
Prince's Nellie 23719	.....	14 6	234 12	7 days	5 1
Iowa's Pogis Chief 24060—Sire, Khedive's Pogis Chief 17540; dam, Mehitable Phillips 14285.					
Sobriquet 68028	.....	21 3	278 4	7 days	6 11

N. B.—Confirmed butter-tests and authenticated fat estimates are marked by a star (*), and butter is estimated on the basis of 85% fat in butter. The old official butter-tests are marked by a dagger (†). All amounts are in pounds and ounces and ages are in years and months.

	Fat	Butter	Milk	Period of Test	Age of Cow
Iron Bank 1120—Sire on I. of J.; dam, Birdie 2611.					
Lebanon Daughter 6106	.....	14 4	260 0	7 days	5 9
Lebanon Lass 6108	.....	14 2	270 8	7 "	5 8
Vaniah 6597	.....	15 9.5	216 4	7 "	7 4
Willis 2d 4461	.....	16 3	360 11	7 "	5 4
Isaac B. 1951—Sire, Matchem 747; dam, Athena 2152.					
Lily of Maple Grove 5079	.....	16 3	204 4	7 days	5 10
Isabella's Combination 34757—Sire, Cocotte's Rioter 25255; dam, Isabella's Rioter 63401.					
Combination's Irene 135549	.....	15 15	218 0	7 days	4 3
Hickory's Rissa 117093	.....	14 10	290 0	7 "	6 7
Isabelle's Golden Lad 62833—Sire, Golden Mon Plaisir 59936; dam, Golden Isabelle 157466.					
Isabelle's Princess 188679	.....	14 0	202 0	7 days	2 0
" " "	.....	15 12	253 8	7 "	3 0
" " "	*15 3.6	17 14.6	263 2	7 "	4 1
Ishmael Hurd 1548—Sire, Major Tunxes 1547; dam, Buck's Kate 3463.					
Meg Mitchell 4187	.....	15 3	.....	7 days	5 7
Ismena's Prince 20041—Sire, Prince of St. Lambert 5287; dam, Ismena of St. Helier 23366.					
Maria of St. Lambert 64908	.....	20 3.5	216 8	7 days	5 4
Jack Dasher 932—Sire, Tom Dasher 420; dam, Judy 691.					
Duchess of Argyle 3758	.....	14 13	198 12	7 days	9 9
Jack Frost of St. Lambert 2419—Sire, Buffer 2055; dam, Pride of Windsor 483.					
Cill of Glen Rouge 13818	.....	16 6	259 0	7 days	4 4
Coquette of Glen Rouge 17559	.....	15 1.5	209 0	7 "	3 2
" " " " "	.....	22 14	232 10	7 "	9 11
" " " " "	.....	93 4	1014 2	31 "	9 11
Honeysuckle of St. Anne's 18674	.....	14 14	285 0	7 "	3 9
" " " " "	.....	14 14	285 0	7 "	4 7
Jack Libby 3307—Sire, Sweepstakes Duke 1905; dam, Alpha 2d 5352.					
Lydia Libby 11698	.....	15 3	266 4	7 days	4 1
Jack Lyman 71687—Sire, Pierrot Lyman 41822; dam, Dorothy Lyman 109056.					
Hood Farm Elsie 193241	*13 7.5	15 13.5	277 11.2	7 days	7 2
Jacquot, P.S. 63 C.—Sire, Stockwell 2d, P.S. 24 H.C.; dam, Jeanneton, F.S. 237 C.					
Reception 8557	.....	19 8	.....	7 days	.....
" "	.....	21 4.5	265 0	7 "	10 2
Jalisco of Sennett 21581—Sire, St. Helier of Sennett 14905; dam, Pyrola of Sennett 33325.					
Volie of Sennett 2d 78638	.....	14 13	242 0	7 days	7 0
Jason Jr. 3270—Sire, Jason 1550; dam, Lady Reynolds 3808.					
Rioter Alphea 10091	.....	16 7	.....	7 days	6 3
Rioter Rhea 10092	.....	19 3.5	270 8	7 "	7 4
Jay St. Lambert 32813—Sire, Canada's John Bull 5th 20092; dam, Jayori 24655.					
Emerald's Daisy 100273	.....	22 8	317 8	7 days	4 6
Jazel 3501—Sire, Sweepstakes Duke 1905; dam, Flying, P.S. 18 H.C.					
Jazel's Maid 11011	.....	14 6	250 11	7 days	3 9
Sweet Rock 2d 18256	.....	14 11.5	.....	7 "	4 0

N. B.—Confirmed butter-tests and authenticated fat estimates are marked by a star (*), and butter is estimated on the basis of 85% fat in butter. The old official butter-tests are marked by a dagger (†). All amounts are in pounds and ounces and ages are in years and months.

	Fat	Butter	Milk	Period of Test	Age of Cow
Jeffersonian 2d 31299—Sire, Jeffersonian 20047; dam, Helene of Hazel Dell 49535.					
Vestal of Milford 104217	.....	14 3	242 10	7 days	4 8
Jefferson Pogis 39615—Sire, Jupiter Pogis 18192; dam, Duchesss Lucy 40380.					
Daisy Goff 120961	12 7.7	*14 10.9	236 11.2	7 days	7 3
Jersey Boy, P.S. 92 H.C.—Sire, Welcome, F.S. 172 H.C.; dam, Souris, F.S. 1107 H.C.					
Oaklands Cora 18853	.....	19 9.5	169 0	7 days	6 2
Jersey Boy Thalma 12511—Sire, Thalma 4288; dam, Oaklands Cora 18853.					
Lady Thalma 54701	.....	14 12	243 8	7 days	6 6
Jersey Express 5771—Sire, Brisk, F.S. 261 C.; dam on I. of J.					
Dilwa 30515	.....	15 10	179 8	7 days	7 1
Jersey Jane 38308	.....	16 4.5	222 8	7 "	2 1
Jersey King 879—Sire, Albert 44; dam, Grinnella 1302.					
Bright Lady 5938	.....	14 12	210 11	7 days	8 2
Jersey King 9458—Sire, Farmer's Glory 5196; dam, Violet, F.S. 997 C.					
Amanda May 83011	.....	14 15.5	261 0	7 days	5 8
Florine Value 2d 80910	.....	15 1.5	248 0	7 "	3 7
Hattie Adams 80909	.....	14 0	226 15	7 "	3 0
Susie B. of Springvale 24986	.....	17 5	227 2	7 "	4 7
Virgina 80904	.....	16 11.5	280 13.5	7 "	4 2
Woodland Rose 68381	.....	14 6.5	247 2	7 "	5 4
Jersey Monarch 14084—Sire, Black Prince of Linden 9063; dam, Zingara 3d 22081.					
Greatæna 85823	.....	16 10.5	247 0	7 days	4 6
Lassie of Dundee 94068	.....	18 1	282 4	7 "	5 3
Monarch's Gazelle 97335	.....	16 9	246 3	7 "	6 8
Jersey Pride 2355—Sire, Paddy 899; dam, Fair Rose 2897.					
Jefferson Albina 12196	.....	14 13	186 0	7 days	4 3
Jersey Prince 1062—Sire on I. of J.; dam, Hattie 739.					
Lady Palestine 2769	.....	14 5	.....	7 days	5 3
Jessie's Pogis 16221—Sire, Duke of St. Albans 11234; dam, Jessie W. 18463.					
Jessie's Boss 96891	.....	16 5.5	256 11.5	7 days	9 11
Jethro 5218—Sire, Indiaman 2071; dam, Ruby Adams 4282.					
Pandothra 22383	.....	17 5	196 0	7 days	2 1
Jeweler 1385—Sire, Mogul 532; dam, Jewel Beauty 2d 1701.					
Lady Alice of Hillcrest 7450	.....	16 3	.....	7 days	4 4
" " " " "	.....	18 6	215 0	7 "	7 2
Olive Branch of Hillcrest 7447	.....	15 7	224 6	7 "	7 4
Tib's Jewel 6808	.....	14 4	228 8	7 "	8 0
Jim, P.S. 346 H.C.—Sire, Farmer's Glory 5196; dam, Russy, F.S. 2101 C.					
Jim's Pride 31376	.....	18 3	178 8	7 days	4 11
Jimmy, on I. of J.—					
Young Fanny 9032	.....	17 0	309 3.2	7 days	3 2
J. J. Signal 40512—Sire, Signalda's Torment 14673; dam, Satala 50074.					
Execute 140937	.....	14 6	209 10	7 days	4 3
Siglolias 151127	.....	14 7	233 2	7 "	3 6
So Many More 143874	.....	14 15	214 10	7 "	3 8
Very Much More 140733	.....	15 5	238 8	7 "	3 11
" " " "	.....	24 2	260 2	7 "	5 3

N. B.—Confirmed butter-tests and authenticated fat estimates are marked by a star (*), and butter is estimated on the basis of 85% fat in butter. The old official butter-tests are marked by a dagger (†). All amounts are in pounds and ounces and ages are in years and months.

	Fat	Butter	Milk	Period of Test	Age of Cow
Joel of Pittsford Farms 28450—Sire, Duke of St. Lambert 16160; dam, Charity of St. Lambert 6638.					
Mabel's Gazelle 126815	.....	16 6	212 8	7 days	6 10
" " "	.....	20 9	297 4	7 "	7 9
Joe Lozer 7538—Sire, Happy Nick 4831; dam, Jenny Wren 2d 10344.					
Lady Mitchell 29214	.....	14 12.25	252 9.6	7 days	10 0
Joey's Stoke Pogis 28463—Sire, Stoke Pogis 5th 5987; dam, Joey of Prospect 27022.					
Patty Altama 138644	*12 6.4	14 9.4	208 1	7 days	11 5
Shorty of O. 111979	*446 14.8	525 12.7	8157 2	1 year	11 9
" " " "	*14 0	16 7.5	280 8	7 days	12 0
John Betsy's Pogis 46325—Sire, John Betsy 42084; dam, Rah Pogis 72732.					
Ettie Denham 3d 181280	.....	16 12	248 0	7 days	5 3
John Bull, F.S. 2653 C.—Sire, Fontaine's King, P.S. 2207 H.C.; dam, Sultana's Rosette 149740.					
Fontaine of St. Saviour 180243	.....	16 10	199 10	7 days	7 8
John Doe 36794—Sire, St. Helier of Hanover 22984; dam, Martoto 50766.					
Allie of Lake Grove 166827	.....	15 2	278 9	7 days	7 8
Princess of Lake Grove 168012	.....	14 4	235 1	7 "	6 11
John Gilpin 2199—Sire, Graylock 740; dam, Nellie of Orange 5028.					
Effie of Verna 8928	.....	14 6	216 8.25	7 days	6 1
Emily of Hillside 8073	.....	16 4	229 10	7 "	4 11
John Knox 3289—Sire, Red Cloud 2d 2260; dam, Lady Pigot 2d 5798.					
Aleph Judea 11389	.....	15 1.75	241 8	7 days	3 10
" " "	.....	18 1.5	314 13	7 "	5 8
Judith Coleman 11391	.....	17 5	208 8	7 "	2 11
" " "	.....	18 4	256 10	7 "	4 9
John Le Brocq 5424—Sire, Victor, P.S. 148 H.C.; dam, Jenny Le Brocq 9757.					
Brunette Le Gros 3d 23326	.....	14 9	.....	7 days	3 1
John Morrison 4551—Sire, Gilroy 1653; dam, Fawnette of Woodstock 3710.					
Daisy Morrison 14035	.....	25 12.5	254 0	7 days	4 4
Johnnie Toots 49953—Sire, Cleora's Gold Coast 31385; dam, Miss Toots 81036.					
Gem of Clover H. Farm 153602	*12 5	14 7.7	259 8.8	7 days	7 8
John of Bolton 38509—Sire, Tennessee of Bolton 27508; dam, Ethel Dee 18073.					
Iris of Bolton 125536	.....	14 0	222 1	7 days	3 8
John Rex 2761—Sire, Rex 1330; dam, Usilda 832.					
Belle of Echo 12432	.....	14 14.5	222 0	7 days	3 2
John Rex 6th 4579—Sire, John Rex 2761; dam, Dash 3060.					
Jim's Glory 60527	.....	14 4	181 6	7 days	5 2
John Ridgely 3045—Sire, Young Sir Davy 3034; dam, Button 2d 3160.					
Bessie Ridgely 8293	.....	14 11.5	.....	7 days	.....
John Rioter 20695—Sire, Complete 15069; dam, Comparison 34677.					
Spark 62689	.....	20 3	231 8	7 days	5 4

N. B.—Confirmed butter-tests and authenticated fat estimates are marked by a star (*), and butter is estimated on the basis of 85% fat in butter. The old official butter-tests are marked by a dagger (†). All amounts are in pounds and ounces and ages are in years and months.

	Fat	Butter	Milk	Period of Test	Age of Cow
Johnson's Acme 3656—Sire on I. of J.; dam, Sylvie Haughton 8088.					
Acme's Bonnie Bess 31509	.....	14 5	221 10	7 days	9 3
Ruthione 31514	.....	25 12	263 1	7 "	7 4
John Street 6156—Sire, Double Prize 3117; dam, Flirt of Ipswich 6607.					
Countess of Scarsdale 18633	.....	14 6	230 0	7 days	2 2
Jo Jones 3441—Sire, Major Lenoir 1577; dam, Nellie 3d 1928.					
Alice Donnal 12726	.....	14 0	283 11	7 days	4 4
Joseph, P.S. 2008 C.—Sire, Black Diamond, P.S. 1725 H.C.; dam, Imported Blue Belle 180234.					
Harrowgate of Biltmore 127233	.....	18 13.75	330 12	7 days	7 7
Journalist 53541—Sire, Pedro's Handsome Prince 42794; dam, Ida's Dream 2d 90217.					
Gertie Hazel Fern 168675	*340 1.4	400 1.6	6850 4.8	1 year	2 5
Golden Glow 3d 179951	*477 14	562 3.3	8878 1.6	1 "	2 9
Journalist's Lass 184970	*376 15.8	443 8	7150 9.6	1 "	1 10
Pedro's Lemola 174823	*457 6.5	538 2	9341 12.8	1 "	4 7
Jubilee 2125—Sire, Lord Lawrence 1414; dam, Empresa 2790.					
Rosy Dream 9808	.....	19 1	141 6	7 days	5 2
Jubilee of Bois d'Arc 29041—Sire, Ethleel 2d's Jubilee 18249; dam, Birdie Nicholson 31676.					
Auselma of Florence 2d 190229	.....	20 1	230 12	7 days	4 10
Beauty of Florence 202068	.....	16 7	242 10	7 "	3 1
Blossom of Florence 164108	.....	17 14	214 14	7 "	3 10
" " " "	.....	70 5.5	946 8	30 "	3 10
" " " "	*236 10.1	278 6	4906 4.8	120 "	8 5
Carola of Florence 180327	.....	18 1.5	277 13	7 "	3 1
Crown of Florence 173035	.....	15 11.5	313 1	7 "	3 2
" " " "	.....	30 0.5	598 3	14 "	3 2
" " " "	*431 15	508 3	8810 8.6	1 year	5 1
Dagmar of Florence 120863	.....	16 8	185 10	7 days	4 7
" " " "	.....	16 9	285 11	7 "	6 4
" " " "	.....	61 2	1146 6	30 "	6 5
" " " "	.....	18 11	350 4	7 "	11 0
" " " "	.....	37 0	682 3	14 "	11 0
Duchess of Florence 129372	.....	18 6.5	253 6	7 "	8 9
Ethleel of Florence 172781	*460 9.5	541 14	7630 14	1 year	4 10
Fern of Florence 164625	.....	18 14	250 0	7 days	4 3
" " " "	*552 13.8	650 7	9670 8	1 year	6 2
Geranium of Florence 180142	.....	16 2	233 10	7 days	2 3
" " " "	*414 12.7	488 0	7251 6.8	1 year	4 3
Jubilee's Kaleta 178824	.....	16 8	239 4	7 days	6 3
Kaleta of Florence 117316	.....	20 2	255 15	7 "	5 1
" " " "	.....	79 0	1032 3	30 "	5 1
Letty of Florence 110085	.....	17 3	238 7	7 "	6 0
Maudine of Florence 127182	.....	14 2	244 12	7 "	4 6
" " " "	.....	21 5	282 2	7 "	9 4
" " " "	*518 7	609 15	9790 9	1 year	10 5
Primrose of Florence 142578	.....	18 1	228 2	7 days	7 5
Salome of Florence 120864	.....	20 11	315 0	7 "	7 3
" " " "	.....	25 6	410 5	7 "	9 11
Signalome of Florence 195090	.....	20 5	292 2	7 "	3 11
Sweet Blossom of Florence 197130	.....	19 15	244 11	7 "	3 10
" " " " "	.....	39 3	481 8	14 "	3 10
Jubilee of Bois d'Arc 2d 62502—Sire, Jubilee of Bois d'Arc 29041; dam, Blossom of Florence 164108.					
Auselma Signal 2d 183784	*450 15	530 8	7745 0.8	1 year	3 7

N. B.—Confirmed butter-tests and authenticated fat estimates are marked by a star (*), and butter is estimated on the basis of 85% fat in butter. The old official butter-tests are marked by a dagger (†). All amounts are in pounds and ounces and ages are in years and months.

Lord Harry 3445

(Page 105)

Seventeen tested daughters. Bred and owned by Campbell Brown, Spring Hill, Tenn.

Lucy's Stoke Pogis 4th 26533

(Page 108)

Eleven tested daughters. Bred by H. G. Westlake, Hillsdale, N. Y.; owned by J. E. Gray & Son, Youngstown, Ohio.

	Fat	Butter	Milk	Period of Test	Age of Cow
Jubilee's Crown Prince 64383—Sire, Jubilee of Bois d'Arc 29041; dam, Vida's Crown Princess 76010.					
Dagmar of Florence 4th 199346	.....	17 7	266 2	7 days	4 4
Mab's Crown Princess 190101	.....	18 1.5	264 12	7 "	3 9
Sig Dagmar 4th 183912	.....	21 0.5	283 11	7 "	5 4
Sig Dagmar's Crown 200415	.....	15 1	218 5	7 "	3 5
Judge Hatch 45095—Sire, Cognac 21444; dam, Epicure 33345.					
Senone 145260	.....	16 0	231 4	7 days	4 1
Judge Mayo 5149—Sire, Bel Caliph 1432; dam, Maple Dale 2907.					
Mollie Garfield 2d 18662	.....	15 14	162 6	7 days	3 4
Judge Post 29173—Sire, Major Warner 25864; dam, Tachette 60638.					
Lex Talionis 102390	.....	19 0	306 10	7 days	6 6
Judge Watson 26286—Sire, Exile's Duke 19795; dam, Success of St. Lambert 28489.					
Minnie Mignon 90972	.....	14 12	225 1	7 days	4 0
Judkins 7189—Sire, Pogis Chief 3998; dam, Myra of Maysville 10302.					
Patience Pogis 61110	.....	15 1	262 12	7 days	10 2
Julia's Prince 17938—Sire, Southern Prince 10760; dam, Lady Julia G. 16199.					
Spangled Princess 117978	.....	15 5	197 10	7 days	2 7
Théroigne 92259	.....	18 11	228 11.25	7 "	6 10
June Pogis 19872—Sire, Stoke Pogis 5th 5987; dam, May Dee 18058.					
Fireside 75194	.....	17 2.5	250 4	7 days	3 4
Summer Morning 75197	.....	16 15	162 8	7 "	3 7
" " "	.....	20 0.5	253 4	7 "	4 4
Jupiter Hugo Pogis 14342—Sire, Victor Hugo Pogis 11256; dam, Lulanette 20046.					
Mary Palestine 52439	.....	16 7	220 8	7 days	8 0
Jupiter of Meridale 48177—Sire, Ida of St. Lambert's Bull 19169; dam, Beauty Dee 18065.					
Jupiter's Daisy 150507	.....	15 3.5	194 3	7 days	3 9
Ulysses's Girl 154531	.....	14 14	215 12	7 "	4 1
" " "	.....	16 6	241 0	7 "	4 1
Jupiter Pogis 18192—Sire, Stoke Pogis 5th 5987; dam, Juliette of St. Lambert 5483.					
Asphodel D. 102411	.....	14 1	233 0	7 days	9 8
Justa Pogis 64863	.....	14 15.25	262 10.5	7 "	3 8
" " "	129 11.2	*152 9.4	2745 4.8	90 "	4 8
Signal's Ripple 4th 64862	.....	16 10.25	282 8	7 "	3 11
Justice 9949—Sire, Royalist 3d 4500; dam, Queen Tamora 9563.					
Mary Justice 37449	.....	14 9.5	260 12	7 days	3 10
Justice Ryan 60342—Sire, Ryan Toltec 50704; dam, Golden Ceres 96336.					
Just in Time 177907	*14 0.13	16 7.7	262 12.8	7 days	5 7
Kago 1353—Sire, Sam Weller Jr. 1352; dam, Victoria 3175.					
Massena 25732	.....	20 7	210 11	7 days	8 3
" "	.....	162 3	1499 10	101 "	9 0
" "	.....	145 8.5	1822 8	61 "	15 0
Kahela 2859—Sire, Lord Byron 707; dam, Lady Gwendoline 2873.					
La Pera 2d 13404	.....	14 8	210 8	7 days	3 11

N. B.—Confirmed butter-tests and authenticated fat estimates are marked by a star (*), and butter is estimated on the basis of 85% fat in butter. The old official butter-tests are marked by a dagger (†). All amounts are in pounds and ounces and ages are in years and months.

	Fat	Butter	Milk	Period of Test	Age of Cow
Kansas Niobe Duke 7335—Sire, Taylor 1436; dam, Cedar Fairy 16017.					
Princess Chuck 45650	.....	24 14	242 0	7 days	6 4
Kapper 2033—Sire, Hamilton 1074; dam, Kate K. 3d 3731.					
Mylitta 15668	.....	16 13	271 5	7 days	4 10
Kapper's Victor 12340—Sire, Kapper 2033; dam, Albert's Clover 2900.					
Moragina 26344	.....	17 3	233 0	7 days	7 1
Kate Bess' Rioter Boy 58341—Sire, Rioter Boy B. 52627; dam, Kate Bess 81670.					
Olomona Girl 180727	.....	15 12	238 8	7 days	5 2
Kate's Tornado 20888—Sire, Tormentor 3533; dam, Kate Gordon 8387.					
Oonan Pogis 59835	.....	14 6	215 11.2	7 days	7 4
Kathleen's Son 17660—Sire, Litchfield of Lee Farm 8414; dam, Kathleen of St. Lambert 5122.					
Eastern Maid 67896	.....	15 3	261 0	7 days	9 5
Kathleen Sheldon 94896	.....	14 4	211 0	7 "	9 10
Saphie's Daughter 84217	.....	17 12	206 0	7 "	7 4
Kathy's Stoke Pogis 17560—Sire, Ida's Stoke Pogis 13658; dam, Kathy Torment 32910.					
Blizz Pogis 82873	.....	14 9.5	276 12	7 days	5 9
" " "	.....	16 8	287 14	7 "	7 9
Coomassie Veda 55338	.....	17 3	237 11	7 "	4 1
Ernestina 2d 77682	.....	14 8	222 9	7 "	2 7
Idlewild Pogis 80271	.....	14 11	218 10	7 "	2 1
Kathy Wilson 104631	.....	16 14	246 0	7 "	6 2
Misselle 73488	.....	16 5.5	167 10	7 "	4 3
Rompogia 90967	.....	22 2.5	281 1	7 "	8 6
Trilby M. 103547	.....	14 4	240 8	7 "	3 7
Kattie's Prince 22315—Sire, Southern Prince 10760; dam, Kattie 41431.					
Rose Woodmere 91092	.....	19 13	231 13	7 days	3 0
Katy's Matin Glory 18581—Sire, Matin's Glory 9135; dam, Katy Scituate 29300.					
Susan W. 77128	.....	14 2	256 2	7 days	11 5
Kenilworth 8091—Sire, Tressilian 3784; dam, Madge Wildfire 11857.					
Fair Dairy-maid 29839	.....	14 8	182 4	7 days	2 4
Kerchunkus 21111—Sire, Oonan's Signal 11586; dam, Martha Lafayette 17158.					
Pertinette 70348	.....	14 0	196 0	7 days	2 3
Keystone of Highland 53089—Sire, Eurotas' Hugo Pogis 28476; dam, Emma's Pearl 57485.					
Glenwood's Little Wonder 183360	.....	15 0	236 8	7 days	5 4
Khedive, P.S. 103 H.C.—Sire, Leo, F.S. 198 H.C.; dam, Coomassie 11874.					
Blonde 2d 9268	.....	14 4	204 0	7 days	6 8
Daisy Queen 9619	.....	16 4	.....	7 "	.....
Khedive's Fancy 18180	.....	15 3	219 2	7 "	9 3
Ona 7840	.....	20 13	149 6	7 "	6 4
" "	.....	22 10.5	362 12	7 "	7 4
Princess 2d 8046	.....	†46 12.5	299 8	7 "	8 0
Khedive of Sugar Grove 32295—Sire, Grand Khedive 23801; dam, Diamond Rose 25944.					
Dennevirk 135056	.....	16 1	221 8	7 days	4 2

N. B.—Confirmed butter-tests and authenticated fat estimates are marked by a star (*), and butter is estimated on the basis of 85% fat in butter. The old official butter-tests are marked by a dagger (†). All amounts are in pounds and ounces and ages are in years and months.

	Fat	Butter	Milk	Period of Test	Age of Cow
Khedive's Landseer 21926—Sire, Fancy's Harry 9777; dam, Toltec's Fancy 27172.					
Khedive's Fairy 66849	.....	15 7	186 8	7 days	6 4
Khedive's Pearl 71056	.....	14 12	199 12	7 "	4 4
Landseer's Croton Maid 82535	.....	14 15.5	176 12	7 "	2 2
Palm Rose 75110	.....	15 1	190 8	7 "	7 3
Rêve 78944	.....	14 0.5	205 8	7 "	2 9
" "	.....	21 12	273 9	7 "	6 10
Rosette M. 78677	.....	14 6.4	193 12.8	7 "	4 4
Killarney 5179—Sire, Chief Baron 2984; dam, Silver Rose 4753.					
Mollie Davis 26378	.....	16 12.5	199 1	7 days	6 6
Kindergarten's Duke 30065—Sire, Quickstep of Elm Court 20742; dam, Kindergarten 32597.					
Blanche Ferry 108501	.....	16 5	244 4	7 days	2 8
Massey Polo 3d 99378	.....	14 13.5	209 0	7 "	3 3
King, P.S. 238 C.—Sire, Young Prince, P.S. 182 H. C.; dam, Judy, F.S. 1590 H.C.					
Brown Coomassie 20322	.....	14 8	163 8	7 days	6 2
Fill Pail 2d 24388	.....	26 2	207 14	7 "	4 ·
Granny's Gem 30406	.....	16 5.25	164 0	7 "	3 7
" " "	.....	21 13.16	179 4	7 "	5 8
Khelula 17970	.....	40 14	397 5	14 "	4 8
" "	.....	21 8	184 13	7 "	4 9
" "	.....	†14 6.5	184 3	7 "	4 10
King's Beauty 24397	.....	16 13	196 8	7 "	5 2
King's Erica 22096	.....	16 3.25	248 3.75	7 "	4 6
King's Princess 30948	.....	24 5	232 4	7 "	6 0
King's Trust 18946	.....	36 6.25	.....	15 "	3 0
" " "	.....	18 0	294 14	7 "	3 4
Royal Lady 22078	.....	14 12	198 12	7 "	5 0
King 2d 11570—Sire, King, P.S. 238 C.; dam, Fill Pail 24341.					
King's Antoinette 40456	.....	15 1	102 0	7 days	2 3
King Albert's Rioter 14533—Sire, Rioja 9727; dam, Albert's Ethel 21542.					
Aunt Lera 77855	.....	14 14.88	273 4	7 days	6 5
King Alden 15th 53189—Sire, King Alden 31887; dam, Ada F. P. Eric 89040.					
Ruth of Meridale 148753	.....	15 5	248 6	7 days	6 0
" " " "	.....	18 15	315 12	7 "	8 8
King Allie 14290—Sire, King of Ashantee 6677; dam, Allie Minka 2d 18989.					
Allie's Emblem 45620	.....	17 7	209 0	7 days	4 0
" " "	.....	20 0	221 0	7 "	4 1
Allie's Leaf 45617	.....	16 3	228 12	7 "	5 5
Allie's Queen 45618	.....	15 2	216 11	7 "	4 10
King Arthur 2170—Sire, Tarquin 750; dam, Empress 216.					
Doña Marina 7049	.....	18 8	171 4	7 days	8 5
Kingbolt of Bolton 58524—Sire, John of Bolton 38509; dam, Duchess of Bolton 98150.					
Fairy Kingbolt 213277	*12 0.5	14 2.4	231 1.3	7 days	6 3
King Bonner King 61788—Sire, King of St. Lambert's King 30752; dam, Elsie Bonner 78864.					
Carrie Bonner 172834	.....	18 0	256 9	7 days	2 11
" " "	.....	20 7	297 8	7 "	4 10
Mary H. Bonner 185071	.....	16 7	224 2	7 "	2 4
" " " "	.....	15 14	276 14	7 "	4 4

N. B.—Confirmed butter-tests and authenticated fat estimates are marked by a star (*), and butter is estimated on the basis of 85% fat in butter. The old official butter-tests are marked by a dagger (†). All amounts are in pounds and ounces and ages are in years and months.

	Fat	Butter	Milk	Period of Test	Age of Cow
King Coomassie, on I. of J.—					
Inez of Ingleside 28977	.....	14 12	155 8	7 days	1 10
King Coomassie Jr. 25856—Sire, King Coomassie 9148; dam, Coomassie's Trust 44013.					
Coomassie's Joyful 112685	.....	15 6	240 12	7 days	3 4
King's Pretty Princess 139299	.....	15 5	225 2	7 "	3 1
Massena's Trust 112682	.....	23 7	209 8	7 "	4 9
" " " "	.....	91 5	897 8	30 "	4 10
Ona's Legacy 130760	.....	15 1	180 6	7 "	3 6
King Coomassie 2d 19545—Sire, King Coomassie 9148; dam, Koffee's Grisette 30433.					
Bertha Thorne 74824	.....	16 5	210 4	7 days	4 1
Bess of Edgewood 71178	.....	20 6	276 2	7 "	4 0
Dolly of Edgewood 83345	.....	15 4	174 11	7 "	2 7
" " " "	.....	20 9.5	289 14.4	7 "	6 1
Elsie Coomassie 98081	.....	17 12	231 13	7 "	4 9
Ethel McM. 100267	.....	15 13	270 14	7 "	4 4
Fanita Coomassie 150095	.....	15 3	229 8	7 "	3 2
May of Edgewood 74825	.....	18 2	223 2	7 "	3 1
Nelly Thorn 83344	.....	16 7	234 12	7 "	3 5
Star of Edgewood 74823	.....	16 10	213 1	7 "	4 3
King Cotton 25391—Sire, King Coomassie 2d 19545; dam, Pridalia 17249.					
Belle Cotton 96205	.....	14 8	226 2	7 days	5 4
Calico Cotton 143303	.....	21 0	257 0	7 "	5 9
Cotton Patchwork 85926	.....	16 1	211 11	7 "	4 5
Gem's Cotton 131114	.....	16 4	240 8	7 "	6 8
Isa of Edgewood 96452	.....	18 1	224 9	7 "	9 0
Pet Cotton 131526	.....	19 12	273 12	7 "	7 9
King Jim 24346—Sire, Fancy's Harry 9777; dam, Œnone 8614.					
Char King 94793	.....	14 10	194 0	7 days	7 1
Hebe's Fancy 84314	.....	14 9	230 13	7 "	5 7
Ruby Fair 84594	.....	17 4.5	234 12	7 "	10 7
King John of Woodstock 47869—Sire, King of St. Lambert's Boy 44892; dam, Auspicious 68811.					
Queen Laura Belle 143848	.....	15 9	259 12	7 days	4 0
King Khedive 15886—Sire, Royal Khedive, P.S. 628 H.C.; dam, Pretty Princess 36344.					
Khedive's Joyful 88960	.....	17 8	280 4	7 days	5 4
King Koffee 5522—Sire, Sir George 7656; dam, Coomassie 11874.					
Koffee's Grisette 30433	.....	15 7	147 8	7 days	2 8
Koffee's Lily 25515	.....	16 3.5	134 8	7 "	3 7
King Koffee Jr. 12317—Sire, King Koffee 5522; dam, Island Star 11876.					
Effie's Girl 103452	.....	14 3.5	135 0	7 days	2 0
King Koffee's Fanny 121589	.....	18 4	282 10	7 "	4 5
King Koffee's Juliana 161517	.....	14 6	214 7	7 "	5 7
King's June Beauty 108652	.....	23 7	288 12	7 "	7 6
King's Sultana 76657	.....	14 8.5	192 0	7 "	6 9
King's Yellow Girl 131210	.....	14 10	224 15	7 "	7 1
Weelah of Ingleside 142628	.....	14 5.25	283 8	7 "	6 0
King Koffee's Count 24405—Sire, King Koffee 5522; dam, Fill Pail's Countess 24462.					
Koffee's Waltz of St. L. 105316	12	9.6	14 13	258 0	7 days	2 11
King Koffee's Torment 28739—Sire, King Koffee Jr. 12317; dam, Romp's Princess 51185.					
Biserta 2d 151303	*13	10.6	16 1.2	278 1.6	7 days	8 0

N. B.—Confirmed butter-tests and authenticated fat estimates are marked by a star (*), and butter is estimated on the basis of 85% fat in butter. The old official butter-tests are marked by a dagger (†). All amounts are in pounds and ounces and ages are in years and months.

	Fat	Butter	Milk	Period of Test	Age of Cow
King Kyle 30698—Sire, Moss Rose Victor 19123; dam, Kate Kyle 64434.					
Cinxia's Pansy 137109	.....	15 5	290 0	7 days	4 6
King of Amherst 25902—Sire, Huanuco 12574; dam, Heatherblossom 9517.					
King's Charella 80765	.....	15 9.5	160 11	7 days	4 4
King's Fosie 80768	.....	15 10	145 12	7 "	2 9
King's Gesnera 98727	.....	15 10	158 10	7 "	2 3
King's Lady Natica 80769	.....	15 8	144 10	7 "	2 8
King's Nana 111706	.....	21 7	237 11	7 "	4 2
" " "	.....	40 0	459 5	14 "	4 2
King's Rosella 80767	.....	15 12.5	205 14	7 "	2 9
King's Stevia 98737	.....	19 3.5	191 0	7 "	2 11
King of Ashantee 6677—Sire, Fairfield 4733; dam, Coomassie 11874.					
Ashantee's Brunette 65946	.....	16 7	185 8	7 days	3 8
Ashantee's Lady 35951	.....	16 0	129 12	7 "	2 5
Ashantee's Rosy 59258	.....	14 11	160 0	7 "	4 8
Lalla Rookh's Queen 65848	.....	15 10	226 0	7 "	3 9
King of Belair 21315—Sire, Tormentor 3533; dam, Ethleel 2d 32291.					
Fanetica 73805	.....	16 8	240 4	7 days	7 9
King of California 34197—Sire, St. Lambert's Hugo 17457; dam, Pansy of Beechwood 4th 38151.					
Lilian D. 118290	.....	14 1	245 10	7 days	4 11
King of Chestnut Hill 55075—Sire, St. Helier Albert 47870; dam, Christine of Side View 2d 94253.					
Taidre of Clover Lawn 180767	.....	15 9	255 3	7 days	5 5
King of Corfu 50110—Sire, Matilda's Duke 37523; dam, Belle of Corfu 83731.					
Jacoba Irene 146443	587 6	691 0	10559 4.8	1 year	7 8
" " "	*14 13.1	17 6.9	312 3	7 days	7 9
" " "	790 11	930 3	14252 6.4	1 year	8 8
" " "	*17 11.7	20 13.8	344 10.4	7 days	8 10
" " "	*952 15.4	1121 2	17253 3.2	1 year	9 10
" " "	*20 8.8	24 2.8	444 6.4	7 days	9 11
King of Fairview 778—Sire, Rob Roy 17; dam, Eugenie 792.					
Fair Starlight 7745	.....	17 7.5	250 4	7 days	6 9
Jersey Cream 2d 8519	.....	14 12	.....	7 "	5 1
King of Hunt Farm 61697—Sire, George B. Jr. 52689; dam, Ambassadress 117605.					
Princess of Hunt Farm 187393	.....	16 0	300 9.6	7 days	3 3
King of Prussia 51563—Sire, Prussian, P.S. 2375 H.C.; dam, Dame Pansy 122510.					
Prussian Queen 152682	12 15.4	*15 4	239 14.4	7 days	5 2
King of St. Lambert 15175—Sire, Ida's Rioter of St. L. 13656; dam, Allie of St. Lambert 24991.					
Butterfly of Riverview 3d 85499	.....	17 0	265 0	7 days	7 1
Butterfly's Queen 93701	.....	16 5	228 12	7 "	7 1
Dainty Doris 85497	.....	16 8.5	195 0	7 "	4 10
Deegold 2d 63082	.....	15 2	218 3.2	7 "	14 4
Elsie Bonner 78864	.....	21 0	299 12	7 "	6 11
Elsie of Shadyside 85500	.....	16 8	200 4	7 "	4 6
" " " "	.....	20 5	251 14.4	7 "	7 4
Gazelle's Fawn 93704	.....	25 4.5	333 1.6	7 "	6 1
King of St. Lambert's Gem 86796	.....	18 0	227 9	7 "	6 8
King of St. L.'s Allie 86797	.....	20 10	291 11	7 "	5 5

[*Continued on next page.*]

N. B.—Confirmed butter-tests and authenticated fat estimates are marked by a star (*), and butter is estimated on the basis of 85% fat in butter. The old official butter-tests are marked by a dagger (†). All amounts are in pounds and ounces and ages are in years and months.

	Fat	Butter		Milk		Period of Test	Age of Cow	
King of St. L.'s Armida 150615	.....	19	2	249	1	7 days	3	9
" " " " " "	.....	38	1.5	489	14	14 "	3	9
King St. Lambert's Pride 150797	.....	22	6	324	12	7 "	4	9
King's Fancy Nenita 114028	.....	19	12	257	0	7 "	3	8
King's Gold 63084	.....	16	6	241	8	7 "	15	6
King's Lassie 79103	.....	18	5	282	0	7 "	8	3
King's Rioter Letty 142295	.....	23	6	318	1	7 "	3	4
King's Riotress Nora 142296	.....	23	10	330	3	7 "	3	8
May Keller 78874	.....	19	8	271	11.2	7 "	6	6
Melbina 78875	.....	20	2	295	0	7 "	8	0
Phillis of St. Lambert 78867	.....	23	12	320	0	7 "	7	5
Pomona's May Day Pogis 56249	.....	15	0.5	188	10	7 "	2	7
Queen Deeline 78869	.....	20	13.5	290	14.4	7 "	8	2
Queen May of St. Lambert 45770	.....	15	12.5	159	0.5	7 "	7	5
St. L. Gazelle 78870	.....	22	14	299	14	7 "	8	6
Sally of St. Lambert 78873	.....	16	5	224	0	7 "	6	8
Zetta King 85644	.....	22	3	312	8	7 "	7	3

King of St. Lambert Jr. 18808—Sire, King of St. Lambert 15175; dam, Louis' Grace 29437.

Emsie of St. Lambert 95428	.....	21	1.25	322	11	7 days	4	0
Eppie Lady Pogis 110638	.....	14	3	263	4	7 "	4	0
Grace Sheen 2d 79788	.....	14	9.5	229	13	7 "	3	6
Rush of St. Lambert 61234	.....	14	9.25	270	12	7 "	4	9
" " " " "	.....	17	6.75	252	0	7 "	7	6
" " " " "	.....	34	12.5	545	0	15 "	7	6
Ruth d'Or 115059	.....	19	8	294	9	7 "	6	6

King of St. Lambert 2d 17823—Sire, King of St. Lambert 15175; dam, Miss May of St. Lambert 37084.

Aurated Pogis 2d 65666	.....	16	6	280	5	7 days	4	8
Homestead Prue 82203	.....	14	13.5	215	6	7 "	4	0
Melia Ann 2d's Pogis 68757	.....	17	1	296	12	7 "	3	6

King of St. Lambert 6th 45243—Sire, King of St. Lambert 15175; dam, Queen Deeline 78869.

King of St. Lambert's Echo 182546	.....	17	12	241	0	7 days	3	6
King of St. L.'s Princess 159684	.....	17	12.5	258	12	7 "	3	4

King of St. Lambert's King 30752—Sire, King of St. Lambert 15175; dam, Elsie Bonner 78864.

Ada H. of St. Lambert 163397	.....	16	11	245	9	7 days	3	5
Alexia King 170089	.....	14	13	227	9	7 "	7	7
Amy H. of St. Lambert 140581	.....	17	0	227	6.4	7 "	6	9
Angela H. of St. Lambert 153506	.....	15	1	189	6	7 "	3	10
" " " " " "	.....	19	5	286	10	7 "	7	2
Babe K. of St. Lambert 133010	.....	16	15	236	13	7 "	5	5
Baby K. Pogis 133009	.....	20	3	233	0	7 "	4	11
Comella K. of St. Lambert 132702	.....	17	8	254	11.2	7 "	3	8
" " " " " "	.....	20	9	308	1.6	7 "	6	5
Daisy K. of St. Lambert 126948	.....	20	5	295	8	7 "	3	11
Dell K. of St. Lambert 137185	.....	14	9	214	11	7 "	5	2
Doris W. 117869	.....	17	5	281	1.6	7 "	3	11
Gazelle of Cherry Farm 153717	.....	15	13	223	3	7 "	3	0
Gipsy W. 132879	.....	21	1	290	0	7 "	2	8
Harriett J. of St. L. 153512	.....	16	2	253	14	7 "	3	4
Keoka H. of St. Lambert 163147	.....	15	3	225	10	7 "	2	10
" " " " " "	.....	14	5	216	6	7 "	3	4
King's Alice Gold 185326	.....	14	10	220	14	7 "	3	6
King's Angela 153520	.....	14	12	206	7	7 "	3	2
King's Blanche 153450	.....	22	1	319	3	7 "	4	7
King's Dimple W. of St. L. 159934	.....	14	7	196	6	7 "	4	9

[*Continued on next page.*]

N. B.—Confirmed butter-tests and authenticated fat estimates are marked by a star (*), and butter is estimated on the basis of 85% fat in butter. The old official butter-tests are marked by a dagger (†). All amounts are in pounds and ounces and ages are in years and months.

	Fat	Butter	Milk	Period of Test	Age of Cow
King's Euphorbia 152334	.....	23 1.5	318 3	7 days	3 7
King's Eupidee 163142	.....	15 4	223 1	7 "	2 3
King's Fawnette 147367	.....	22 2	318 0	7 "	4 0
King's Gazelle Fawn 153509	.....	15 2	204 12	7 "	3 10
" " " "	*234 4	275 9.4	4680 8	120 "	4 10
" " " "	.....	26 14	304 5	7 "	7 6
King's Huldah H. 153518	.....	16 0	212 10	7 "	3 0
King's Maximum 147232	.....	22 1	308 6	7 "	3 2
King's Ora Riotress 143047	.....	22 7	309 11	7 "	4 4
King's Pauline B. 142293	.....	17 3	252 10	7 "	3 5
King's Pogis Maid 142138	.....	16 3	217 6.4	7 "	3 6
King's Priscilla 173007	.....	15 6	226 9	7 "	2 2
King's Rioter Max 150935	.....	19 2	310 0	7 "	3 2
" " " "	.....	21 2	314 11	7 "	4 3
King's Riotress Elsie 146979	.....	22 8	306 5	7 "	3 2
King's Rosa 153511	.....	15 5	216 1	7 "	3 7
King's Ruthdale 172832	.....	16 4	245 7	7 "	3 3
King's Santa H. 153508	.....	15 10	242 7	7 "	5 5
Lady K. of St. Lambert 112294	.....	24 6	333 6.4	7 "	4 0
Lady Perfection 2d 128278	.....	20 6	262 12.8	7 "	3 5
Luella K. of St. Lambert 126949	.....	20 6	235 8	7 "	3 7
Pogis Fawnette 153243	.....	21 1	326 13	7 "	3 8
Ruba K. of St. Lambert 127631	.....	18 12.5	290 12.8	7 "	4 2
Ruba Stoke Pogis 2d 132703	.....	14 12	237 8.2	7 "	4 5
" " " " "	.....	16 8	238 14	7 "	5 5
Santa K. of St. Lambert 127632	.....	17 10	257 4	7 "	4 3
Santa Stoke Pogis 2d 128279	.....	15 8	215 11.2	7 "	6 1

King of St. Lambert's King 5th 58271—Sire, King of St. Lambert's King 30752; dam, King's Riotress Elsie 146979.

Cora H. of St. Lambert 163148	.....	17 4	225 5	7 days	3 5

King Peto 10541—Sire, Pedro 3187; dam, Alice W. of Milton 12852.

Celia of Whitehall 68004	.....	17 15	196 15	7 days	4 0
Empress Pedro 50878	.....	15 1	194 12	7 "	6 9
May Pedro 50876	.....	15 4	229 8	7 "	3 11
Nelope Pedro 50879	.....	15 4	219 12	7 "	5 3
Prusa Pedro 50877	.....	15 8	216 12	7 "	3 9

King Phil 33443—Sire, King Cotton 25391; dam, Bess of Edgewood 71178.

Lizzie Huguenot 189048	.....	19 8	276 8	7 days	7 9
Stella of Edgewood 114473	.....	14 12	191 3	7 "	2 6

King Philip of Mt. Hope 2399—Sire, Sam King 2376; dam, Norma 3109.

Christel 6565	.....	19 5	205 0	7 days	10 0

King Pin 1878—Sire, Mercury 432; dam, Edna 3d 668.

Bessie Bradford 7269	.....	14.2	.....	7 days	7 8

King Pogis of Humboldt 53691—Sire, Prince P. Marigold 49372; dam, Golddust Queen 123822.

Lucy C. of Humboldt 171296	12 13	15 1.3	240 15	7 days	6 0

King Rioter of St. L. 49958—Sire, Rioter of St. Lambert 16501; dam Phillis of St. Lambert 78867.

Exile's Graziella 157832	.....	19 8.5	271 8	7 days	6 2

King's Cannon Ball 52592—Sire, King Koffee Jr. 12317; dam, Bachelor's Princess 106377.

Hoodoo Jane 161291	*218 2	256 10	4712 6.4	120 days	4 4

King's Companion 43650—Sire, Companion 31467; dam, King of St. Lambert's Gem 86796.

Shinn's Pansy 143697	.....	17 9	233 10	7 days	8 8

N. B.—Confirmed butter-tests and authenticated fat estimates are marked by a star (*), and butter is estimated on the basis of 85% fat in butter. The old official butter-tests are marked by a dagger (†). All amounts are in pounds and ounces and ages are in years and months.

	Fat	Butter	Milk	Period of Test	Age of Cow
King Signal 12491—Sire, Signalda 2d 6748; dam, Signalia 5303.					
Beauty of Oakland 45009	.....	15 7	197 2	7 days	4 11
" " " "	.....	17 1	223 1	7 "	5 11
King Signal of Hood Farm 44551—Sire, King of Belair 21315; dam, Monte Sano Belle 77683.					
King's Nina 162869	*489 4.5	575 10	8763 4.8	1 year	7 11
King's Rioter Lad 62098—Sire, St. Lambert's Rioter King 54896; dam, King's Riotress Nora 142296.					
Alexia Riotress King 176723	.....	14 3	267 6	7 days	1 4
Lad's Rioter Exile 176725	.....	15 3	293 12	7 "	3 4
Lady Riotress Matilda 191582	.....	18 2	307 14	7 "	5 0
Rioter Lad's First Daughter 174761	.....	23 4	324 8	7 "	5 4
Rioter Lad's Riotress 176724	.....	16 0	301 10	7 "	3 1
Riotress Beryl King 191583	.....	23 5.5	344 10	7 "	4 10
Kingston Bob 44529—Sire, Primrose Park's Pasha 26203; dam, Victor Hugo's Lizette 65916.					
May of Elginburg 144045	*12 8	14 11.8	262 9	7 days	8 9
King Tametoa 32129—Sire, Tormentor 5th 21962; dam, Gildercream 39480.					
Eva Jenks 152851	.....	15 3	230 0	7 days	2 7
Ida Jenks 138402	.....	15 14	264 7	7 "	3 9
Leslie Jenks 150424	.....	14 13	248 14	7 "	3 7
Lotta Jenks 138626	.....	17 5.5	256 0	7 "	4 5
Lucile Jenks 138403	.....	16 11.5	198 8	7 "	2 0
" " "	.....	33 6.5	418 4	14 "	2 0
King Torment 18609—Sire, King Allie 14290; dam, Angelo's Torment 39390.					
Graee Torment 87957	.....	14 10.5	232 8	7 days	5 5
King's Nette 123226	.....	17 12	249 8	7 "	5 8
King's Queen 98712	.....	14 12	223 8	7 "	5 1
King Yokun 7068—Sire, John Le Brocq 5424; dam, Belle Grinnell 4073.					
Yokun's Princess 35643	.....	†15 10.25	300 9	7 days	9 11
Kinsman 3338—Sire, Duke of Magnolia 2826; dam, Myce 1810.					
Maudie of White Lick 29682	.....	15 7	189 0	7 days	6 2
Kinsman of Greenwood 12881—Sire, Kinsman 2d 6004; dam, Ona's Elsie 18478.					
Fedora of Greenwood 46892	.....	20 7	280 0	7 days	3 11
Kirkmont Landseer 37045—Sire, Tennessee's Landseer 23015; dam, Minnie's Calpurnia 49881.					
Bonanza Landseer 116428	.....	15 6.5	246 8	7 days	5 2
Statira Landseer 110935	.....	14 9.25	178 4	7 "	5 9
Kisber 4377.—Sire, Hero, P.S. 90 H.C.; dam, Sophie, F.S. 434 C.					
Syren V. 14619	.....	17 5	215 12	7 days	5 8
Westphalia 24384	.....	24 9.5	.....	7 "	5 0
Kissam's St. Lambert 43730—Sire, Uxor St. Lambert 40521; dam, Lady Kissam 2d 22478.					
Leiolo of R. F. 145004	.....	16 8	240 0	7 days	8 2
Kit Carson 1772—Sire, Livingston 1291; dam, Maid of Judah 2429.					
Austie May 7185	.....	14 3	.....	7 days	3 6
Kitty's Grover of St. L. 56455—Sire, Grover of St. Lambert 33866; dam, Kitty of St. Lambert 3d 83022.					
Lithona of St. L. 170300	.....	20 0	334 8	7 days	5 10

N. B.—Confirmed butter-tests and authenticated fat estimates are marked by a star (*), and butter is estimated on the basis of 85% fat in butter. The old official butter-tests are marked by a dagger (†). All amounts are in pounds and ounces and ages are in years and months.

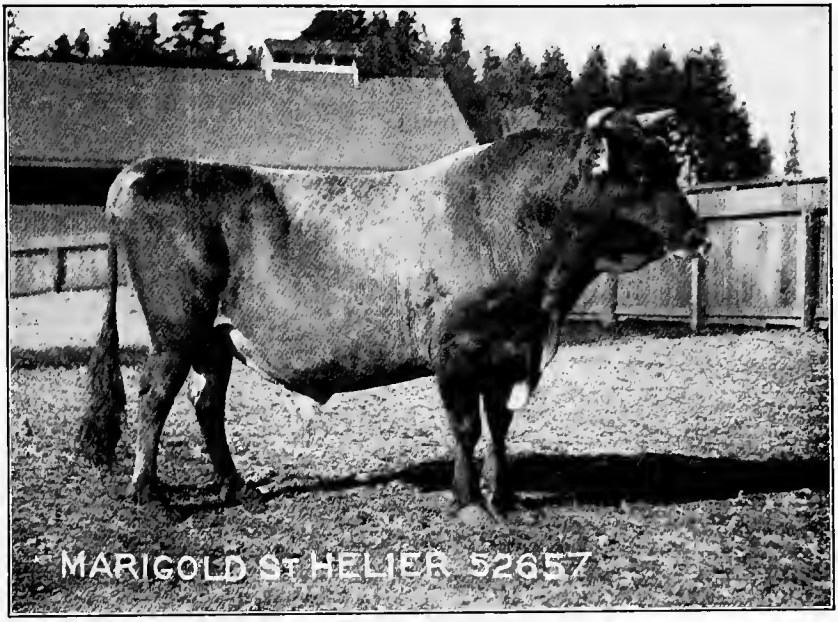

Marigold St. Helier 52657

(Page 112)

Nine tested daughters, five with year's authenticated tests. Bred by Chas. A. Sweet, East Aurora, N. Y.; owned by Estate of W. S. Ladd, Portland, Oregon.

Matilda 4th's Son 20214

(Page 114)

Fifteen tested daughters. Bred by Miller & Sibley, Franklin, Pa.; owned by Ayer & McKinney, Philadelphia, Pa.

	Fat	Butter		Milk		Period of Test	Age of Cow	
Kitty's Royal Rex 6176—Sire, Rex 1330; dam, Kitty Cooke 8547.								
Pansy Blossom 22413	.....	14	13.5	315	1	7 days	5	2
Kitty's Stoke Pogis 19328—Sire, Brier's Pogis 14163; dam, Kitty of St. Lambert 6637.								
Colonia 89822	.....	16	7	252	10	7 days	7	9
Knave 1856—Sire, Hughes 954; dam, Dusky 2525.								
Colt's La Biche 6399	.....	17	2.5	282	6	7 days	4	8
Knight of St. Louis 3680—Sire on I. of J.; dam, Lily of Les Niemes 7465.								
Gem of Hope 17102	.....	21	0	253	8	7 days	4	10
Hallie's Jewel 17113	.....	20	10	197	8	7 "	3	7
Queen of Beauty 17109	.....	23	14	221	4	7 "	6	9
Know Nothing 11638—Sire, Prize Noble 7321; dam, Comeldrie 18259.								
Lady Crouse 69336	.....	18	1	305	0	7 days	5	9
Koffee, F.S. 233 H.C.—								
Gazelle 15961	.....	14	0	234	12.8	7 days	8	0
Koffee Dan 43347—Sire, Clarinda's Koffee 25224; dam, Miss Retta 105807.								
Juanita of Emery Farm 156716	.....	14	3	224	0	7 days	3	1
" " " " "	*12 5.2.	14	8.2	280	13	7 "	4	11
Koffee of Ridgeside 11659—Sire, King Koffee 5522; dam, Attractive Maid 16925.								
Lady Phillis 2d 35629	.....	18	8	260	12	7 days	2	9
Koffee's Caterer 29000—Sire, Sophie's Tormentor 20883; dam, Koffee's Kate 58634.								
Koffee's Jessie 113343	.....	14	3	196	10	7 days	4	9
Koffee's Winnie 113001	.....	16	3.5	335	6	7 "	5	0
" " "	.....	31	8.5	661	10	14 "	5	0
" " "	.....	38	0.5	799	12	17 "	5	0
Koffee's Noble 14631—Sire, King Koffee 5522; dam, Queen of Ashantee 14554.								
Old Noble's Heiress 99083	.....	15	6.5	231	4	7 days	3	1
Sayda of Aurora 86956	.....	16	11.5	218	8	7 "	2	5
Koffee's Welcome 39347—Sire, Gold Coast Duke 28329; dam, Ona's Brunette 50277.								
Brunette 4th of H. F. 143540	.....	15	0	213	13	7 days	3	7
Gay Butterfly 132664	.....	14	6.5	222	3	7 "	4	0
Koffee's St. Jeannaise 119783	.....	15	12.5	253	6	7 "	4	3
Welcome Susette 118776	.....	20	14.5	258	4	7 "	5	1
Ko Ko of St. Lambert 16527—Sire, Exile of St. Lambert 13657; dam, Clotaire's Beauty 28171.								
Ko Ko's Allie 59317	.....	15	8.75	191	8	7 days	3	0
Young Floribundus 4th 59314	.....	15	14	225	0	7 "	3	1
Kola's Golden Lad 58615—Sire, Golden Love 49475; dam, Golden Kola 127232.								
Kola's Elmira 194516	.....	14	12	290	4	7 days	3	7
Kola's Rebecca 194522	.....	16	15	271	8	7 "	3	4
Nina K. of Biltmore 194510	.....	16	12	296	4	7 "	3	6
Lady Brisco's Exile 50781—Sire, Lady Mary's Exile 40262; dam, Lady Brisco 95892.								
Nellie Smith 2d 156042	.....	15	13.5	272	7	7 days	2	11
" " " "	*12 11.2	14	15	231	0	7 "	7	10
Prize May's Mayflower 188337	.....	16	5.5	302	0.5	7 "	4	11
Lady d'Or's Son 21048—Sire, Olymph's Champion 13209; dam, Lady d'Or 23039.								
May Belle's Lady d'Or 74749	.....	15	15	177	8	7 days	2	3

N. B.—Confirmed butter-tests and authenticated fat estimates are marked by a star (*), and butter is estimated on the basis of 85% fat in butter. The old official butter-tests are marked by a dagger (†). All amounts are in pounds and ounces and ages are in years and months.

	Fat		Butter		Milk		Period of Test	Age of Cow	
Lady Letty's Victor 65020—Sire, Rioter of St. Lambert Jr. 56580; dam, Lady Letty Lambert 124201.									
Miss Yolande Lambert 199960	*353	9.5	416	0	6003	4	1 year	1	10
Victor's Lady Lambert 208459	*443	7	521	11	7241	1.6	1 "	2	2
Victor's Letty 208460	*429	4.2	505	0	7218	6.4	1 "	2	2
Victor's Susie 208458	*384	15.7	452	14	7304	14.4	1 "	2	5
Lady Mary's Chelten Duke 6002—Sire, Chelten Duke 924; dam, Lady Mary 1148.									
Lady Dorlena 36105	.....		15	7	249	0	7 days	4	0
Lady Mary's Exile 40262—Sire, Exile's Tormentor 30099; dam, Tormentor's Lady Mary 73083.									
Lily B. of Brubeck Farm 181155	.....		14	11	245	9	7 days	2	11
" " " " " "	.....		16	1.5	263	0	7 "	4	0
" " " " " "	*13	0.6	15	4	251	5	7 "	5	1
Millie D. 5th 138340	.....		14	13.25	242	15	7 "	2	1
Prize May's Duchess 2d 132976	.....		15	4	259	2	7 "	2	11
" " " " "	*254	8	299	6.5	5725	0	120 "	8	0
Tormentor's Prize Pansy 2d 133395	.....		15	3.75	273	11.5	7 "	3	3
Lady Matilda's Rioter 48311—Sire, St. Lambert Boy 17408; dam, Lady Matilda Pogis 36270.									
Bonnie Altetta 154999	.....		16	3.5	221	11	7 days	4	4
La France's Oonan 49436—Sire, Oonan's Torment 33743; dam, Princess Fanny 109379.									
Même La France 153788	.....		16	1.5	251	4	7 days	4	1
Oonan's Fortune 144459	.....		16	3.5	194	4	7 "	2	2
Oscar's Beauty 144463	.....		16	0	270	11	7 "	4	1
Laird of St. Lambert 44151—Sire, Exile of St. Lambert 13657; dam, Lily Niobe 55765.									
Laird's Les Cateaux 149558	.....		17	10	304	12	7 days	6	8
" " " "	.....		72	9	1197	8	30 "	6	8
Laird's Minnie 149559	.....		14	6.5	252	0	7 "	3	4
La Petite of Biltmore 130210	.....		14	14.5	268	8	7 "	7	2
" " " " "	.....		29	11.5	529	4	14 "	7	2
Lass of Biltmore 142728	.....		17	11	256	0	7 "	5	4
" " " "	.....		71	8	1148	4	30 "	5	4
L'Allegro 7127—Sire, Lord Harry 3445; dam, Mirtha 3437.									
Winetka 33669	.....		20	0	194	8	7 days	2	1
Lambert of Sunny Braes 22154—Sire, Canada's John Bull 3d 17750; dam, Thaley 14299.									
Lady of Knowlton 91648	.....		14	14.5	237	1	7 days	5	10
Lambert's Pride 29730—Sire, Louis Lambert 25371; dam, Égalité 43011.									
Lamberta of Meridale 131731	.....		15	3	222	0	7 days	4	8
Lambert's Pride 2d 46105—Sire, Lambert's Pride 29730; dam, Floss of Ipswich 2d 55424.									
Dana's Daisy 148063	.....		16	3	274	7	7 days	9	0
Lamplighter 31543—Sire, Hawkeye Stoke Pogis 22803; dam, Belle May 25304.									
Miss Halifax 117479	.....		14	3.5	207	11	7 days	4	8
Landseer, P.S. 162 C.—Sire, Duke of Wellington, P.S. 81 H.C.; dam, Virginia, F.S. 1571 C.									
Rose of Eden 13437	.....		20	1.5	296	0	7 days	7	3
Landseer 331—Sire on I. of J.; dam, Dazzle 379.									
Fannie Landseer 1969	.....		15	9	197	3	7 days	14	5
Landseer's Fancy 2876	.....		†21	15	123	10	7 "	10	0
" " "	.....		936	14.75	.....		1 year	11	2
" " "	.....		29	0.5	152	8	7 days	11	7
Pride of Mashamoquet Farm 6469	.....		16	1.75	110	4	7 "	13	8

N. B.—Confirmed butter-tests and authenticated fat estimates are marked by a star (*), and butter is estimated on the basis of 85% fat in butter. The old official butter-tests are marked by a dagger (†). All amounts are in pounds and ounces and ages are in years and months.

	Fat	Butter		Milk		Period of Test	Age of Cow	
Landseer's Columbus 30839—Sire, Tennessee's Landseer 23015; dam, Tormentor's Fancy Wax 73212.								
Landseer's Garfielda 121131.†	.....	15	10	208	6	7 days	6	9
Landseer's Diploma 36277—Sire, Lord Landseer 24228; dam, Seraph 72217.								
Keywotha 161864	.....	16	7.5	294	8	7 days	4	11
Skegala 148701	.....	17	7	301	8	7 "	4	11
Landseer's Major 25759—Sire, Pride's Landseer 18590; dam, Alberta Dempsey 46612.								
Landseer's Lily 87294	.....	14	2	177	0	7 days	4	9
Landseer's Merlin 45721—Sire, Landseer's Columbus 30839; dam, Maid of St. Lambert 4th 79823.								
Biandella 164738	.....	16	1	240	4	7 days	6	4
Merlinia 144003	.....	14	5	230	4	7 "	7	10
" "	.....	15	15.5	284	8	7 "	9	6
Landseer's Picture 54226—Sire, Darlington Landseer 43511; dam, Little Kate Picture 89921.								
Ethleel Vellum 172687	.....	16	8	257	14	7 days	4	3
Fay Landseer 153317	.....	15	12	256	10	7 "	5	6
Landseer's Pogis 15847—Sire, Pogis Chief 3998; dam, Landseer's Fancy 2876.								
Belle Lyman 3d 86346	.....	18	2.5	282	15	7 days	5	4
Bessie Landseer 58103	.....	15	1	147	8	7 "	8	4
Bessie Signalda 2d 86341	.....	15	2.5	182	12	7 "	7	2
Bessie Signalda 3d 86349	.....	15	0.5	236	12	7 "	3	0
Duke's Signal Queen 2d 82418	.....	17	8	313	15	7 "	7	9
Emma Landseer 58104	.....	14	2.5	162	6	7 "	2	9
Fancy's Gem 2d 86342	.....	16	4	215	8	7 "	6	4
Fancy's Gem 4th 86348	.....	14	0	191	4	7 "	2	9
Fancy's Pet 2d 85912	.....	14	1	173	12	7 "	2	8
Fancy Wax 2d 83357	.....	14	5.5	158	12	7 "	3	2
Fancy Wax 3d 86345	.....	14	1	169	0	7 "	2	10
" " " "	.....	20	3.75	206	11.5	7 "	4	9
" " " "	.....	21	9.75	328	14.75	7 "	9	10
Harry's Fancy Belle 2d 82416	.....	14	12.5	157	0	7 "	4	7
Julia Landseer 56268	.....	14	2.5	91	0	7 "	1	11
Kate Durwood 2d 82417	.....	14	1	152	4	7 "	4	6
Kate Oxford 58102	.....	14	15	196	0	7 "	2	10
" " "	.....	16	3	153	8	7 "	6	11
Landseer's Hilda 49788	.....	17	0	229	12	7 "	3	7
Landseer's Pogene 85743	.....	15	0	227	12	7 "	4	6
Landseer's Signaline 58101	.....	14	11.87	126	2	7 "	2	3
Landseer's Signal Queen 66363	.....	14	14	173	15	7 "	3	2
" " " "	.....	16	8	224	8	7 "	6	9
Lucy Lee H. 58106	.....	14	15.5	229	8	7 "	4	10
Mary M. Landseer 93950	.....	16	5.5	226	6	7 "	5	2
Pearl's Oonan 2d 86105	.....	15	1	171	8	7 "	3	0
Rosetta Landseer 99379	.....	14	4	207	12	7 "	3	7
Royal Bomba's Daisy 3d 99553	.....	15	8	225	8	7 "	3	3
Temalema 2d 82417	.....	16	4	218	8	7 "	3	7
Tolteca 3d 86644	.....	14	11.5	196	0	7 "	2	9
Virginia's Oonan 58107	.....	15	3	127	6	7 "	2	0
Wandrina 2d 82420	.....	15	9.5	230	0	7 "	3	7
Waxie 2d 83358	.....	14	8.5	132	0	7 "	4	0
Yokun Maid 2d 86563	.....	14	9.5	204	4	7 "	2	11
Landseer's Pogis 4th 46718—Sire, Landseer's Pogis 15847; dam, Calculus 75185.								
Insie Landseer 140588	*442 0.9	520	1	7871	2	1 year	8	1
Landseer's Toltec 25426—Sire, Fancy's Landseer 12996; dam, Leoni 2d 29750.								
Landseer's Ethel 74315	.....	15	0	206	12	7 days	4	11

N. B.—Confirmed butter-tests and authenticated fat estimates are marked by a star (*), and butter is estimated on the basis of 85% fat in butter. The old official butter-tests are marked by a dagger (†). All amounts are in pounds and ounces and ages are in years and months.

	Fat	Butter	Milk	Period of Test	Age of Cow
Lanison 15283—Sire, Lord Dartmouth 6302; dam, Lanice 13656.					
Lanison's Belle 84986	.....	20 5	285 8	7 days	6 6
Lanison's Cora 59315	.....	14 14	171 2	7 "	2 2
Lanison's Nora 59316	.....	15 6.5	226 11	7 "	2 1
Lanison's Queen 2d 128773	.....	15 14	222 0	7 "	6 6
Princess Carmen 58320	.....	16 14	217 9	7 "	3 2
Young Floribundus 3d 59312	.....	19 14.75	230 1	7 "	3 6
Lanison Jr. 44334—Sire, Lanison 15283; dam, Exile's Alphea 45393.					
Lanison's Hilda 175829	*381 13.9	449 4	7556 8	1 year	3 11
" " "	*487 2.7	573 2	9474 0	1 "	5 2
Lanison's Exile 36306—Sire, Lanison 15283; dam, Exile's Alphea 45393.					
Extricate 119442	.....	14 5.5	235 8	7 days	5 6
Fairy Bellana 145668	.....	19 0	258 0	7 "	2 8
La Rilla's Eminent Lad 71770—Sire, Fontaine's Eminent 58225; dam, La Rilla 2d 125913.					
Eminent's Bess 209719	*418 3.3	492 0	8275 1.6	1 year	2 3
Lassie's St. Helier 11724—Sire, St. Helier 45; dam, Lassie 1134.					
Belle of Aurora 67665	.....	14 1	187 3	7 days	11 9
Lass' Moy Tormentor 51750—Sire, Moyane's Tormentor 21690; dam, Tormentor's Lass 59832.					
Moy's Gilderoy 194653	*14 6.5	16 15.3	278 7.2	7 days	5 5
Moy's Rosetta 170854	*460 5.2	541 9	9111 0	1 year	5 11
Laval 506—Sire, Defiance 196; dam, Lisette 492.					
Cupid of St. Lambert 5104	.....	14 0.5	185 8	7 days	14 5
Lily of St. Lambert 5120	.....	14 0	.....	7 "	.....
Lawrence 61—Sire on I. of J.; dam, Clementine, F.S. 232 C.					
Memento 1913	.....	14 5	235 0	7 days	11 7
Turquoise 1129	.....	14 3	.....	7 "	.....
L. D.'s Earl 42114—Sire, Lord Darlington 7285; dam, Victor's Matilda 46834.					
Earl's Madge 146212	.....	14 3	277 10	7 days	5 4
L. D.'s Hugo 17374—Sire, Lord Darlington 7285; dam, Doña Marina 7049.					
Hugo's Lass 107656	.....	14 1.75	282 4.25	7 days	5 6
L. D.'s Victor St. Helier 15286—Sire, Lord Darlington 7285; dam, Pavon 12485.					
Cinxia's Pavonia 64441	.....	14 7.5	248 0	7 days	6 1
" " "	.....	15 9	276 3	7 "	6 9
" " "	.....	18 3	321 8	7 "	7 8
Daisy Morrison 4th 46830	.....	14 11	216 0	7 "	6 1
Kate Kyle 64434	.....	16 4	244 8	7 "	7 5
St. Helier's Matilda 52857	.....	14 1	148 4	7 "	2 6
Victor's Matilda 46834	.....	14 6	237 4	7 "	5 9
Leader of St. Lambert 50442—Sire, Rector of St. Lambert 27198; dam, Kitty of St. Lambert 3d 83022.					
Imperia of St. Lambert 150112	.....	17 9	270 13	7 days	8 8
Leander 1184—Sire, Hunter Boy 654; dam, Jenny Wren 1642.					
Lady Thurlow 12410	.....	17 10	256 2	7 days	5 4
Le Brocq of Clearview 45794—Sire, Oyster, P.S. 2194 H.C.; dam, Le Brocq's Pet 117716.					
Patti of Clearview 149228	.....	16 3.5	251 8	7 days	2 4
Le Brocq's Pride 4871—Sire on I. of J.; dam, Blue Belle of Maple Grove 10687.					
Mabel Crockett 18719	.....	14 9	307 8	7 days	2 5

N. B.—Confirmed butter-tests and authenticated fat estimates are marked by a star (*), and butter is estimated on the basis of 85% fat in butter. The old official butter-tests are marked by a dagger (†). All amounts are in pounds and ounces and ages are in years and months.

	Fat	Butter	Milk	Period of Test	Age of Cow
Le Brocq's Prize 3350—Sire on I. of J.; dam, Matin 7768.					
Birdie Le Brocq 17263	.....	14 0	167 8	7 days	5 1
Elinor Wells 12068	.....	14 0	183 0	7 "	3 7
Fairy Le Brocq 15283	.....	14 3	244 0	7 "	3 4
Fan's Grouville Beauty 10079	.....	19 3	234 6	7 "	5 3
Le Brocq's Pansy Rex 23789	.....	18 6	280 0	7 "	4 8
Le Broemer 10670	.....	15 7	277 8	7 "	9 9
Le Rosa 10078	.....	14 0	222 8	7 "	4 3
Marea 10167	.....	17 10	203 8	7 "	5 2
Petra 19267	.....	16 6	238 0	7 "	5 7
Princess Le Brocq 17261	.....	15 8	.....	7 "	4 9
Prize Rose 16309	.....	15 1	183 4	7 "	2 7
Viva Le Brocq 13702	.....	18 3	206 6	7 "	4 5
Leda's Golden Lad 71148—Sire, Senator, P.S. 2759 H.C.; dam, Ahier's Golden Leda 191677.					
Victoria of Athenia 172326	*12 4.3	14 6.9	205 11.2	7 days	5 6
Lemon, F.S. 170 C.—					
Nelly 6456	.....	21 0	344 0	7 days	9 0
Lemon Peel, P.S. 320 C.—Sire, Bobby, P.S. 208 H.C.; dam, Regalia, F.S. 1904 H.C.					
Lemon Fern 22140	.....	15 1	223 0	7 days	6 4
Lemon Peel of Francheville, P.S. 439 C.—Sire, Royal Orange Peel 14355; dam, Cyprus, F.S. 2089 C.					
Milkgood 27828	.....	14 7.5	210 14	7 days	4 0
Lemon Peel's Duke, P.S. 479 C.—Sire, Lemon Peel, P.S. 320 C.; dam, Polly, P.S. 599 C.					
Very Pretty 29184	.....	15 2	236 4	7 days	8 1
Lenape 2732—Sire, Vermont 893; dam, Magna 2238.					
Dorizella 20525	.....	15 7	239 3	7 days	9 0
Gowan 12272	.....	14 4	.....	7 "	4 11
Muriel 5th 19017	.....	16 12.5	192 4	7 "	3 9
Lena's Lenox 6059—Sire, Lenox 1593; dam, Lena 1976.					
Proctor's Pansy 25688	.....	15 13	276 15	7 days	3 4
Lenox Cash Boy 6804—Sire, Cash Boy 2248; dam, Smith's Fairy 6162.					
Carrie Lena 3d 20077	.....	16 5	195 0	7 days	2 1
" " " "	.....	†16 4	197 0	7 "	2 2
" " " "	.....	18 11.75	245 0	7 "	4 2
Spiræa 4th 20075	.....	18 5.5	187 0	7 "	2 7
Lenox Pogis 27365—Sire, Berkshire Pogis 18228; dam, Carrie Bloom 33261.					
Dacie's Lena 100796	.....	22 12	280 6	7 days	2 11
Leo, F.S. 198 H.C.—					
Lily of Staatsburgh 5427	.....	14 2.25	.....	7 days	8 2
Leonette's Landseer 20399—Sire, Fancy's Harry 9777; dam, Leonette 29752.					
Amy Landseer 74826	.....	16 1	219 12	7 days	6 0
Clyde Landseer 74834	.....	14 0	198 0	7 "	6 0
Leonette's Orange 108521	.....	15 0	212 4	7 "	2 11
Mary of Glenoir 59940	.....	18 5	330 8	7 "	7 9
" " " "	.....	27 3.5	326 5.5	7 "	8 9
Mirah Landseer 74827	.....	17 1	202 1.5	7 "	5 8
Moll Roberts 110201	.....	14 6.5	199 13	7 "	3 0
Roxie Landseer 74832	.....	14 13	213 10	7 "	4 1
Sibby Landseer 116107	.....	15 2	217 4	7 "	2 11
Virgie Landseer 74831	.....	14 15	242 0	7 "	7 5

N. B.—Confirmed butter-tests and authenticated fat estimates are marked by a star (*), and butter is estimated on the basis of 85% fat in butter. The old official butter-tests are marked by a dagger (†). All amounts are in pounds and ounces and ages are in years and months.

	Fat	Butter	Milk	Period of Test	Age of Cow
Leonidas 3010—Sire, Signal 1170; dam, Geranium 3963.					
Sigleonella 70091	.....	14 8	176 0	7 days	2 10
" "	.....	21 9.75	282 3	7 "	5 1
Leonidas' Germ 14289—Sire, Leonidas 3010; dam, Geranium 2d 7838.					
Geranium Leaf 2d 56859	.....	22 7	261 0	7 days	4 10
Romeo's Gem 82598	.....	17 4	322 15	7 "	8 0
Leoni's Harry 37789—Sire, Ida's Landseer 17745; dam, Leoni Landseer 65317.					
Harry's Nina 109332	.....	28 9	288 8	7 days	7 10
Leo of Glynllyn 32015—Sire, Yumroar 19656; dam, Holyoke's Leda 52812.					
Lady Petite 100562	.....	15 11	196 9	7 days	2 10
Little Myers 104650	.....	16 8	196 9	7 "	2 8
Leo Pogis 10785—Sire, Baron of St. Lambert 5286; dam, La Belle Canadienne 22569.					
Lady Anna Pogis 52734	.....	20 4	286 8	7 days	6 7
Letty's Snap 27796—Sire, Marjoram's Snap Pogis 13502; dam, Letty Coles 2d 48128.					
Santa Stoke Pogis 91680	.....	19 1.5	274 9.6	7 days	4 11
Lewis' Ringgold 6379—Sire, Duke of Brandywine 2213; dam, Belle of Brandywine 4878.					
Star of Mahoning 16579	.....	14 7	158 8	7 days	3 0
Lexboro' 35022—Sire, Mississippi Rioter 20401; dam, Pearl Jenks 50834.					
Gay Girlie 114485	.....	15 3	213 4	7 days	4 2
Lexicon 23110—Sire, Complete 15069; dam, Prize's Pride 32085.					
Mosa 69691	.....	14 6	255 6	7 days	4 2
Lex Linmore 18623—Sire, Lord Linmore 6143; dam, Lady Linmore 13248.					
Lady of Union Valley 101733	.....	20 7.5	264 0	7 days	5 3
Lida's Duke 27097—Sire, Soapstone 14377; dam, Lida Mullin 9198.					
Calyx T. 98204	.....	15 9.5	237 0	7 days	5 4
Lily A.'s Stoke Pogis 60666—Sire, Nora's B. Stoke Pogis 4507; dam, Lily Adonis 2d 120817.					
Lily A.'s Jewel 178546	*12 7	14 10.2	256 8.8	7 days	4 5
Lisgar's Pride 14534—Sire, Rioter's Pride 11694; dam, Lisgar's Ella 24992.					
Broadway 50883	.....	16 8	237 3	7 days	3 0
Lisgar's Victor 25887—Sire, Turbigo 18208; dam, Lisgar's Diana 49649.					
Loessin Fancy 91599	.....	18 8	229 12	7 days	4 2
Litchfield 674—Sire, Hopewell 136; dam, La Belle Hélène 457.					
Beauty Bismarck 4967	.....	14 1	.....	7 days	6 0
May Blossom 5657	.....	18 11	228 3	7 "	6 2
Litchfield 15th 5802—Sire, Litchfield 674; dam, Nelly 131.					
Belle Garner 23682	.....	15 3	172 4	7 days	2 9
Little Champion 53590—Sire, Chief Bryan 45534; dam, Gladys C. 102305.					
Lena Golddust 192703	.....	15 3	237 0	7 days	4 9

N. B.—Confirmed butter-tests and authenticated fat estimates are marked by a star (*), and butter is estimated on the basis of 85% fat in butter. The old official butter-tests are marked by a dagger (†). All amounts are in pounds and ounces and ages are in years and months.

	Fat	Butter	Milk	Period of Test	Age of Cow
Little Harry 8808—Sire, Lord Harry 3445; dam, Clara Mowbray 11020.					
Alteration 56436	.....	24 0.5	264 3	7 days	4 10
" "	148 0.5	*174 2.4	3115 11	90 "	5 8
Dilemma of Clovernook 117395	.....	16 3.25	210 4.25	7 "	6 2
Dixie Princess 2d 119494	.....	15 11.25	189 4	7 "	3 4
Frushia Wilson 47432	.....	14 4.5	181 12	7 "	5 10
Helen Barry 55840	.....	18 7	225 15	7 "	3 2
Lady Thekla 98270	.....	15 4.25	204 3.5	7 "	2 4
Lily Martin 5th 124276	.....	16 13.5	242 11.75	7 "	4 4
Little Goldie 38671	.....	34 8.5	251 5	7 "	7 7
" " "	145 3.5	*170 13.5	3284 1.6	90 "	8 7
Little Maquilla 112475	.....	20 0.5	218 7	7 "	4 5
Mette D. 47433	.....	14 12	190 1	7 "	4 10
Miss Gracie 2d 121218	.....	17 1.75	232 10.75	7 "	4 1
Nazell 2d 98271	.....	16 8.5	227 5	7 "	4 2
Little Harry of Lenox 43527—Sire, Little Harry 8808; dam, Albert's Gem 34006.					
Seekonk Pride 134309	.....	16 7	259 1	7 days	5 0
Little Harry's Wonder 35289—Sire, Little Harry 8808; dam, Southern Princess 36320.					
Harry's May Bud 111817	.....	14 15.5	250 3	7 days	2 10
Little Hopeful 38897—Sire, Little Harry 8808; dam, Hildah of Clovernook 51597.					
Annie Gorman 148018	.....	15 10	227 8	7 days	4 4
Belle's Silver Bell 146313	.....	14 14	259 2	7 "	4 5
Eugenia Feverproof 146314	.....	19 13	289 4	7 "	9 11
Little Miami 22076—Sire, Miami 18245; dam, Imperial's Omega 13241.					
Maud Miami Jr. 69131	.....	14 8	228 0	7 days	6 2
Little Toltec 24445—Sire, Toltec 6831; dam, Little Lass 28512.					
L. Toltec's First 130688	.....	14 13.25	154 0	7 days	5 2
Little Tormentor 17995—Sire, Tormentor 3533; dam, Méprise 4898.					
Buckmentor 62846	.....	14 10	195 4	7 days	7 3
Little Meysie 84230	.....	15 5	191 8	7 "	5 5
Little Mistiss 62849	.....	14 3	220 12	7 "	4 3
Little Princess Potoka 79285	.....	14 2	221 8	7 "	3 11
Little Texas 84229	.....	17 9.5	177 0	7 "	5 6
Little Tipsey 79398	.....	15 5	264 8	7 "	3 7
Lucy Tormentor 62847	.....	14 8	198 0	7 "	9 6
Mattie Tormentor 62841	.....	15 14.5	224 0	7 "	4 4
" " "	.....	14 15	251 0	7 "	5 5
" " "	.....	16 5.5	237 0	7 "	6 7
" " "	.....	31 13.5	476 0	14 "	6 7
Myra Tormentor 84227	.....	15 11.5	241 8	7 "	3 11
Tillie Texas 62840	.....	15 13	206 0	7 "	8 4
Lively, P.S. 2218 C.—Sire, Lucy's Boy, P.S. 1921 C.; dam, Nixey, P.S. 3493 H.C.					
Lively of Clearview 151338	.....	15 2	216 12	7 days	3 10
Live Oak of Brushy 16155—Sire, Toledo 3465; dam, Nellie of Brushy 8092.					
Cabbie Oak 90061	.....	14 12	197 0	7 days	3 3
Living Storm 173—Sire, McClellan 25; dam, Pansy 8.					
Pansy 1019	.....	574 8	.....	1 year	.....
Lofty 2856—Sire, Top-Sawyer 1404; dam, Maiden 1464.					
Coquette's Molly 23841	.....	14 2	192 13	7 days	6 6
Lopez 313—Sire on I. of J.; dam, Amy 395.					
Bertha Morgan 4770	.....	19 6	294 0	7 days	9 0

N. B.—Confirmed butter-tests and authenticated fat estimates are marked by a star (*), and butter is estimated on the basis of 85% fat in butter. The old official butter-tests are marked by a dagger (†). All amounts are in pounds and ounces and ages are in years and months.

	Fat	Butter		Milk		Period of Test	Age of Cow	
Lora's Rioto 26591—Sire, Rioto 12599; dam, Fair Lora 2d 33442.								
Rachel Benton 138276	.....	14	8	241	4	7 days	10	4
Lord Alfred 5215—Sire, Tormentor 3533; dam, Ednita 6428.								
Lady Cleveland 30251	.....	17	1	178	1	7 days	5	8
May Violet 30250	.....	18	11.5	196	2	7 "	6	5
Lord Allison 16402—Sire, Carlist 8949; dam, Mary M. Allison 6308.								
Lady St. Helier of S. 51380	.....	20	9.5	271	12	7 days	7	4
Lord Allison St. Helier 33436—Sire, Bertha's Pogis 17993; dam, Lady St. Helier of S. 51380.								
Orphan Mary Anne 2d 131754	.....	14	14	238	8	7 days	3	11
" " " " "	.....	18	1	278	4	7 "	4	10
" " " " "	.....	34	2	555	4	14 "	4	10
Lord Almer H. 24081—Sire, Tamy's Rioter 15288; dam, Lucy Gray 2746.								
Rachel's Tamy 89987	.....	14	4.5	208	0	7 days	4	2
Lord Anglesea 4537—Sire, Apollo, P.S. 108 C.; dam, Brunette Le Gros 9755.								
Belle Grinnell 3d 16503	.....	14	2	.....		7 days	.....	
Lord Aylmer 1067—Sire, Lord Lisgar 1066; dam, Pauline 494.								
Melia Ann 5444	.....	18	0.5	245	0	7 days	8	2
Lord Bouck 42887—Sire, Sadie's Spartacus 31298; dam, Minnie Warren C. 95692.								
Charlotta Toka 200335	.....	15	0	217	4.5	7 days	5	10
Lord Bronx 2d 1730—Sire, Lord Bronx 938; dam, Picture 1533.								
Arnold's Lulu 7328	.....	15	3	273	0	7 days	8	2
Hazen's Bess 7329	.....	24	11	344	13.5	7 "	7	6
Lord Clive 3313—Sire on I. of J.; dam, Ester of Lenape 7348.								
Clover Bloom 2d 12736	.....	14	0	236	0	7 days	2	10
Lord Darlington 7285—Sire, Duke of Darlington 2460; dam, Marjoram 3239.								
Gilt Lady 2d 33969	.....	14	7	199	0	7 days	5	8
L. D.'s Helita 29366	.....	14	4.5	199	8	7 "	6	2
L. D.'s Mabel 29368	.....	14	6	157	6	7 "	2	1
L. D.'s Melia 29087	.....	20	6	222	0	7 "	3	5
Matilda 6th 39290	.....	20	1	202	10	7 "	4	10
Melia Ann 2d 47464	.....	15	6	216	15	7 "	2	11
" " " "	.....	18	6	243	4	7 "	6	11
Saugus Lass 30542	.....	14	9	238	10	7 "	4	3
Lord Dartmouth 6302—Sire, Miletus 3186; dam, Eurotas 2454.								
Cretesia 13657	.....	20	1	269	0	7 days	6	1
Dia 13658	.....	15	13.5	166	10	7 "	4	7
Lady Dartmouth 23159	.....	21	13	243	6	7 "	7	6
Lord Ducie 2500—Sire, Pertinatti 713; dam, Duchess of Bloomfield 3653.								
Bessie of Montverde 18496	.....	15	5	233	8	7 days	4	1
Lord Fife 5148—Sire, Jack Frost of St. Lambert 2419; dam, Empress Carlotta 10921.								
Lord Fife's Joliette 30591	.....	16	2	172	10	7 days	9	0
Lord Francis 1857—Sire, Pierrot 636; dam, Fanny 72.								
Trut 8090	.....	14	3	270	0	7 days	16	8

N. B.—Confirmed butter-tests and authenticated fat estimates are marked by a star (*), and butter is estimated on the basis of 85% fat in butter. The old official butter-tests are marked by a dagger (†). All amounts are in pounds and ounces and ages are in years and months.

Melia Ann's King 56581

(Page 116)

Seven tested daughters. Bred and owned by Geo. E. Peer, Chili Station, N. Y.

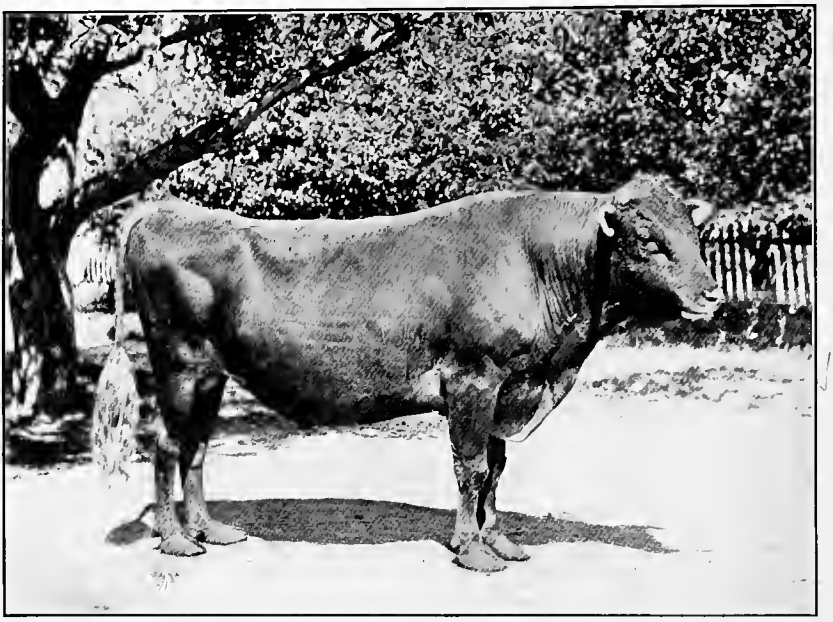

Melia Ann's Son 22041

(Page 117)

Thirty-three tested daughters, one of them in the St. Louis Exposition Jersey herd. Bred by J. P. Pomeroy, Housatonic, Mass.; owned by Charles A. Sweet, East Aurora, N. Y.

	Fat		Butter		Milk		Period of Test	Age of Cow	
Lord Gordon 24901—Sire, Wrangler 20881; dam, Gordonetta 19570.									
Lydia D. 2d 97860	12	7.6	*14	10.8	246	0	7 days	5	6
" " " "	24	7.2	*28	12.2	505	14.4	14 "	5	6
Lord Hallock 29589—Sire, Romp's Torment 8789; dam, Pandora of Staatsburgh 3d 6497.									
Little Creepy 130022	.....		14	8	218	14	7 days	6	6
" " "	.....		16	0	263	4	7 "	9	8
Lord Hallock's Princess 96924	.....		14	1	207	2	7 "	5	8
Mattie Fair 102815	.....		15	0	208	1	7 "	7	9
Lord Harry 3445—Sire, Top-Sawyer 1404; dam, Duchess of Bloomfield 3653.									
Buttery 2d 27138	.....		15	0.6	146	0	7 days	2	10
Clover Bud 4th 18992	.....		16	14	124	2	7 "	5	9
Derjava 59830	.....		18	14	204	4	7 "	2	0
Duchess of Bloomfield 3d 15580	.....		15	1	159	0	7 "	3	11
Ethleel 2d 32291	.....		†30	15	155	11	7 "	2	8
Ethleel 5th 70652	.....		15	6.5	178	15	7 "	5	10
Gordonetta 19570	.....		17	1	200	8	7 "	6	4
Kaleta 2d 38810	.....		15	14	188	4	7 "	11	11
Kathletta 19567	.....		22	12.5	174	6	7 "	6	10
Kitty Better 32911	.....		15	14.38	221	4	7 "	6	0
Louisa of Riverside 69769	.....		15	3.5	205	0	7 "	4	1
" " " "	.....		23	5	220	8	7 "	5	1
Martha Lafayette 17158	.....		17	6	220	10	7 "	7	8
Mary Gordon 41429	.....		14	6.5	121	2	7 "	2	9
" " "	.....		18	5.25	237	7	7 "	8	7
Oonan 2d 19569	.....		18	4.25	158	11	7 "	5	6
Peasant 65401	.....		21	15.5	220	7	7 "	2	10
Rochelle 15574	.....		15	10	227	9	7 "	3	7
Violet Denison 49997	.....		14	13.5	250	0	7 "	6	0
Lord Harry 2d 27288—Sire, Lord Harry 3445; dam, Tormentor's Cinderella 19564.									
Harryella 139072	.....		16	6	258	14	7 days	3	10
Harry's Gemavia 120415	.....		15	11	242	6	7 "	4	1
Lord Harry 3d 27964—Sire, Lord Harry 3445; dam, Oonan's Fancy 31887.									
Lord Harry's Lucy 86091	.....		16	5	220	0	7 days	4	1
Lord Harry 4th 28885—Sire, Lord Harry 3445; dam, Oonan Pogis 59835.									
Harrietta Leonida 114897	.....		18	10	230	14	7 days	4	3
Lord Harry 5th 29752—Sire, Lord Harry 3445; dam, Tormentor's Topsy 60737.									
Ida's Lucille 99400	.....		17	4.25	197	0	7 days	5	8
Lord Harry Gordon 25876—Sire, Lord Harry 3445; dam, Kate Gordon 8387.									
Maybel Gordon 168953	.....		20	0	271	0	7 days	4	7
Lord Harry Landseer 30855—Sire, Fancy's Harry 9777; dam, Nannie Lee Morgan 56863.									
Landseer's Blanche 98802	.....		15	14.5	289	8	7 days	6	1
Lord Harry Pogis 27999—Sire, Lord Harry 3445; dam, Edith Golding 63709.									
Nora Gwin 123914	.....		15	0	229	0	7 days	3	10
Snowflake Pogis 3d 123922	.....		22	0.25	307	0	7 "	3	8
Lord Hugo 15830—Sire, Louis of St. Lambert 11013; dam, Laura of St. Lambert 31116.									
Eureen of Lawn 61372	.....		15	8	222	7	7 days	6	0
High Spirits of Lawn 61371	.....		16	9	208	6	7 "	3	2
" " " " "	.....		18	7	237	12	7 "	4	2
Storm-Beaten of Lawn 61375	.....		18	3	254	14	7 "	5	3

N. B.—Confirmed butter-tests and authenticated fat estimates are marked by a star (*), and butter is estimated on the basis of 85% fat in butter. The old official butter-tests are marked by a dagger (†). All amounts are in pounds and ounces and ages are in years and months.

	Fat	Butter	Milk	Period of Test	Age of Cow
Lord Hugo Pogis 23673—Sire, Lord Victor Pogis 14499; dam, Miss Lisgar Pogis 44987.					
Ella of Endegeest 87376	.....	18 8.5	294 12	7 days	4 10
" " " "	.....	19 12.5	309 5	7 "	6 10
Lord Hugo Signal 53833—Sire, Signal of Fleur de Lys 37846; dam, Handsome Hugo 57796.					
Dame Hugo 166910	13 11.5	16 2	237 8	7 days	7 5
" " "	27 0.2	31 12	469 15	14 "	7 5
Lord Landseer 24228—Sire, Fancy's Harry 9777; dam, Tenella 6712.					
Landseer's Regina 85988	.....	17 0	140 0	7 days	4 1
Lord Landseer's Daisy 151583	.....	14 12	221 4	7 "	3 10
Romena of Hood Farm 114887	.....	15 11	262 2	7 "	3 5
Winksette 99280	.....	23 0	276 8	7 "	3 9
Lord Lawrence 1414—Sire, Lawrence 61; dam, Lady Mary 1148.					
Countess Gisela of Belle Vue 9571	.....	15 11	213 10	7 days	4 6
Fall Leaf 8587	.....	14 8	256 0	7 "	3 10
Gladys of Belle Vue 9569	.....	15 7	.....	7 "	5 6
Lady of Belle Vue 7705	.....	15 11	169 8	7 "	5 4
Leila Stratton 25198	.....	17 4	222 3	7 "	5 0
Lorelle 12913	.....	14 7	148 8	7 "	3 9
Maid of the Elms 3d 15554	.....	16 4	172 8	7 "	3 4
Witch-Hazel 4th 6131	.....	15 5.5	260 8	7 "	5 6
" " " "	.....	15 5	210 8	7 "	9 4
" " " "	.....	18 2.87	260 8	7 "	10 5
Lord Letta of Meridale 55716—Sire, Ida's Coquette Pogis 43044; dam, Meridale Paletta 124428.					
Jewel's Thelma 194580	*419 11.3	493 12	8385 1	1 year	3 3
Lassetta Meridale 188050	*437 5.4	514 8	9753 5	1 "	3 6
Lord Lisgar 1066—Sire, Victor Hugo 197; dam, Pauline 494.					
Bijou of St. Lambert 5112	.....	15 4	150 10	7 days	16 0
Clematis of St. Lambert 5478	.....	14 3	285 0	7 "	6 0
Duchess of St. Lambert 5111	.....	15 11	216 0	7 "	8 9
Jolie of St. Lambert 5126	.....	15 13.5	298 0	7 "	8 10
Rosette of St. Lambert 5108	.....	14 3.5	199 0	7 "	11 3
Sweet Brier of St. Lambert 5481	.....	14 3	267 0	7 "	7 1
" " " " " "	.....	22 10	266 0	7 "	8 2
Lord Lisgar Pogis 12149—Sire, Lorne 5248; dam, Nora of St. Lambert 12962.					
Paletta of Darlington 2d 75343	.....	14 15.5	214 7	7 days	6 4
Lord Longford 3997—Sire, Silver Mine 1658; dam, Little Gentle 4640.					
Frisky Miss 18572	.....	14 0	194 0	7 days	4 10
Lady Vain 18573	.....	17 9	302 8	7 "	5 6
Southern Belle 18570	.....	16 0	270 0	7 "	4 11
Lord McDuff 5147—Sire, Jack Frost of St. Lambert 2419; dam, Young Lisette 10922.					
Flower of Glen Rouge 17560	.....	23 14.75	252 0	7 days	3 1
Lord Marigold 50430—Sire, Major Polo 34969; dam, Mary Idagold 88186.					
Matchless Marigold 154168	.....	18 14	314 15	7 days	4 3
Lord Monck 304—Sire, Victor Hugo 197; dam, Pride of Windsor 483.					
Tidy of St. Lambert 31114	.....	14 2	194 4	7 days	12 1

N. B.—Confirmed butter-tests and authenticated fat estimates are marked by a star (*), and butter is estimated on the basis of 85% fat in butter. The old official butter-tests are marked by a dagger (†). All amounts are in pounds and ounces and ages are in years and months.

	Fat	Butter	Milk	Period of Test	Age of Cow
Lord Montague 12385—Sire, Pedro 3187; dam, Cretesia 13657.					
Beauty Montague 57923	.....	14 4	258 0	7 days	5 8
" " "	.....	17 8	257 0	7 "	6 9
Joan Montague 40767	.....	16 1	246 0	7 "	5 3
Kate Crecraft 2d 75461	.....	18 3	225 10	7 "	3 10
Mildred Montague 45476	.....	15 5.5	242 0	7 "	4 0
Minnie Montague 45474	.....	15 5.5	223 4	7 "	4 1
Miss Montague 57927	.....	14 0	202 4	7 "	2 8
Silver Montague 45475	.....	16 10	268 4	7 "	4 0
Lord of Mountain Side 7111—Sire, Carlo 5559; dam, Coomassie 2d 11969.					
Rioter Alphea 2d 29676	.....	17 15	238 10	7 days	6 0
Rioter Carlotta 29667	.....	21 2.5	228 6	7 "	4 1
Lord of St. Lambert 18992—Sire, Brier's Pogis 14163; dam, Jessie Lorne 25213.					
Ida's Fawnette 113936	.....	23 3.5	301 2	7 days	5 6
Lord Pogis Tormentor 62015—Sire, Tormentor's Tormentor 52074; dam, Sasanda 50075.					
Coomassie Petite 190833	.....	16 5	295 6	7 days	3 3
Lady Oonan B. 190835	.....	16 10.5	303 10	7 "	3 10
Lord's Lady Signal 190838	.....	17 3	269 11	7 "	2 8
Princess Lucilla B. 190837	.....	14 2	248 12	7 "	2 4
Tormentor's Pride B. 208107	.....	22 4	316 3	7 "	4 0
Lord Rex 4113—Sire, John Rex 2761; dam, Kissie Deming 6176.					
Down of Chatsworth 15251	.....	16 12	222 14	7 days	3 11
Lord St. Helier 15071—Sire, Brie 6591; dam, Hebéta 15732.					
Canossa 65243	.....	15 0	183 8	7 days	2 10
Lord Tormentor Pogis 29753—Sire, Ida's Stoke Pogis 13658; dam, Harrella 32912.					
Daisy Ida Torment 121824	.....	15 12	224 0	7 days	2 2
Donna Torment 121282	.....	19 4	257 0	7 "	2 10
Lord Vernon 37920—Sire, King Khedive 15886; dam, Queen's Daughter 66000.					
Merry Moulton 138325	.....	19 1	348 8	7 days	8 5
Loretta's King 65050—Sire, Lorna's King of St. L. King 57389; dam, Loretta D. 141708.					
L. K.'s Fairy 205435	*348 14.6	410 8	6499 4	1 year	2 2
Lorna's King of St. L. King 57389—Sire, King of St. Lambert's King 30752; dam, Lorna of Maple Glens 48094.					
Bellflower Belle 173731	*370 10.4	436 1	6929 6.4	1 year	3 2
Belorna 173732	*339 6.3	399 4.5	5639 8	1 "	3 2
Edith's Jewel 173733	*365 9.9	430 2.2	5780 11.2	1 "	2 11
Loa's Beauty 173734	*354 3.8	416 12	7027 11.2	1 "	2 10
Lorne 5248—Sire, Lord Lisgar 1066; dam, Favorite of St. Lambert 5118.					
Jessie Lorne 25213	.....	16 15	270 8	7 days	2 4
Lorne's Diamond 66087	.....	19 0	318 0	7 "	7 9
Lorne's Marjoram 43327	.....	16 4.5	.....	7 "	2 7
Lorne's Pretty Pearl 46683	.....	19 6	278 0	7 "	8 9
Lorne's Primrose 66082	.....	16 12	254 0	7 "	9 5
Marjoram of Linden 43600	.....	22 12	285 0	7 "	7 9
Oaklands Nora 14880	.....	23 5	153 0	7 "	4 7
Lorne of Meridale 34024—Sire, Matilda 4th's Son 20214; dam, Lady Matilda Pogis 36270.					
Alphea Elf 4th 134498	*595 13.5	701 0	13329 12.8	1 year	10 3
Bessie Lewis 2d 116585	.....	15 6	230 6	7 days	4 4
Grace Briggs 134732	*625 3	735 8	13322 6.4	1 year	10 2
Lorne's Annie 103073	.....	18 1	242 9	7 days	4 4
Lorne's Oonan 135969	*15 6	18 1.3	210 8	7 "	7 9

N. B.—Confirmed butter-tests and authenticated fat estimates are marked by a star (*), and butter is estimated on the basis of 85% fat in butter. The old official butter-tests are marked by a dagger (†). All amounts are in pounds and ounces and ages are in years and months.

	Fat	Butter	Milk	Period of Test	Age of Cow
Lorne Victor Pogis 22214—Sire, Lord Victor Pogis 14499; dam, Gallia Lorne Pogis 42324.					
Kitty Pride Pogis 78134	.....	15 9	240 8	7 days	5 6
Miss Lorne 78132	.....	15 9	234 8	7 "	5 3
Molly May Pogis 102823	.....	15 12	228 0	7 "	3 5
Louis of Highland 4854—Sire, Louis 450; dam, Martha of Highland 5320.					
Daisy of Sunnyside 16338	.....	15 1	267 4	7 days	11 11
Louis of St. Lambert 11013—Sire, Sheldon 5250; dam, Mavourneen of St. Lambert 9777.					
Gem's Louisa 39564	.....	17 0	194 10	7 days	6 6
Lady Matilda Pogis 36270	.....	21 9	282 5	7 "	4 3
Louise Obella 37060	.....	17 12	265 14	7 "	4 11
Lovely Peggy's Signal 39841—Sire, Beat's Signal of Brushy 31241; dam, Lovely Peggy 52614.					
Palestine Princess 142724	.....	14 11	256 0	7 days	7 9
Lucerne's Oomph 54969—Sire, Imp. Illinois Oomph 54314; dam, Imp. Lucerne 140677.					
Golden Arbutus 171591	.....	14 8	247 4	7 days	5 2
Golden Creole 171508	.....	14 5	214 8	7 "	3 3
Lucifer 2696—Sire, Sweepstakes Duke 1905; dam, Lucy 4577.					
Beatrice of Elmarch 11367	.....	15 2	176 4	7 days	4 10
Sunbeam's Pet 2d 9112	.....	16 4	312 0	7 "	5 2
Lucky King 17350—Sire, King 2d 11570; dam, Lucky Star 29096.					
Lucky Ethel Rex 112602	.....	15 2	257 5	7 days	3 5
Lucky Olive Germ 80256	.....	14 3.5	236 4	7 "	7 3
Olive Star 81102	.....	15 7	279 6	7 "	3 3
Lucullus 2695—Sire, Sweepstakes Duke 1905; dam, Lucy 4577.					
Cora of Hillside 25253	.....	14 7	156 1	7 days	4 10
" " " "	.....	15 7	300 7	7 "	5 9
Lucy's Bachelor 35538—Sire, Primrose's Bachelor 20799; dam, Lucy of South Side 52613.					
Kate of Hickory Flat 131374	.....	16 3	226 10	7 days	8 4
Lucy's St. Lambert Lorne 36940—Sire, Call Him Bine 22597; dam, Lucy Stoke Pogis 72312.					
Miss Williams 185316	.....	16 12	323 6	7 days	4 6
Lucy's Stoke Pogis 11544—Sire, Stoke Pogis 3d 2238; dam, Lucy of St. Lambert 5116.					
Jennie Cream 2d 47466	.....	20 5	309 10	7 days	9 11
Melia Ann 3d 68070	.....	21 0	313 4	7 "	6 8
" " " "	.....	28 8	375 8	7 "	7 5
Quintuple Pogis 44233	.....	14 6	192 6	7 "	2 9
Lucy's Stoke Pogis 4th 26533—Sire, Lucy's Stoke Pogis 11544; dam, Oaklands Nora 2d 45967.					
Homestead Lucy 96325	.....	14 10	228 6	7 days	3 3
" " "	.....	17 12	294 8	7 "	4 4
Homestead Matilda 96448	.....	17 8	220 8	7 "	4 2
Homestead Rowena Pogis 89591	.....	16 7.5	225 8	7 "	3 7
King's Lucy Pogis 111380	.....	18 8	249 8	7 "	3 7
Louisa D. 90959	.....	16 14	227 12	7 "	5 3
Lucy's Pauletta 135467	.....	16 11	225 4	7 "	4 2
Naoma's Lucy Pogis 128643	.....	17 12	227 4	7 "	3 9
Nora's Lucy of St. Lambert 138475	.....	18 6	278 4	7 "	3 7
Pauletta Pogis 3d 135468	.....	17 5	226 12	7 "	4 0
Pogis Anna Melia 94973	.....	16 15	193 12	7 "	6 6
Quintuple Pogis' Fille 94975	.....	16 8	244 0	7 "	4 4
" " " "	.....	19 12	318 8	7 "	7 0

N. B.—Confirmed butter-tests and authenticated fat estimates are marked by a star (*), and butter is estimated on the basis of 85% fat in butter. The old official butter-tests are marked by a dagger (†). All amounts are in pounds and ounces and ages are in years and months.

	Fat	Butter	Milk	Period of Test	Age of Cow
Lymington 3767—Sire, Commodore Roxbury 1586; dam, Turbine 3570.					
Ruby Love 16915	.....	14 12	216 1	7 days	2 11
Mabel's Gold Ore 26378—Sire, Mabel's Gold Mine 10811; dam, Coomassie Madge 36628.					
Stalactite 2d 92017	.....	17 10.5	253 5	7 days	7 0
" " "	.....	34 4.5	508 3	14 "	7 0
Mabel's Poet 65780—Sire, Çaiest, P.S. 2591 H.C.; dam, Mabel 35th, P.S. 6311 H.C.					
Mabel's Blue Belle 180283	.....	20 1	294 2	7 days	4 6
Poet's Faxy 188318	13 8	15 14	244 6	7 "	4 7
Mabone 43085—Sire, Warren's Prince 27973; dam, Sigletta 2d 78457.					
Thaba 149801	.....	14 5	267 1	7 days	2 2
McClellan 4th 85—Sire, McClellan 25; dam, Lily 1.					
Lady Brown 433	.....	14 0	.....	7 days	8 0
McClellan's Albert 26965—Sire, King Coo 24400; dam, Ethelka 9515.					
Coomassie's Palma 111609	.....	21 1.5	253 8	7 days	5 4
" " "	.....	39 2	507 8	14 "	5 4
McDonald's St. Lambert 49825—Sire, Two Hundred per Cent. 33592; dam, Zola of St. Lambert 61066.					
Lydia Lambert 163865	.....	14 3.75	201 9	7 days	1 6
Macgregor 2178—Sire, Rob Roy 17; dam, Pansy 7th 130.					
Lucy Games' Buttercup 5058	.....	14 0	229 0	7 days	8 0
McGregor Combination 45196—Sire, Founder 20928; dam, Comba 28896.					
Kitty McK. 140464	.....	14 6	228 13	7 days	3 11
Mollie McK. 140463	.....	15 4	243 8	7 "	3 11
McHenry 5890—Sire, Lord Charlton 5463; dam, Delle 3789.					
Cream Caroline 17357	.....	16 2	252 8	7 days	10 9
Mack 722—Sire, Clement 115; dam, Sunflower 351.					
Buttery 3502	.....	14 1	203 0	7 days	7 9
Mack of Marietta 61364—Sire, Frank Mack 52112; dam, Dot of Marietta 146560.					
Mack's Marietta Gem 179352	.....	14 8	224 8	7 days	2 8
Magnetic 1428—Sire, Islander 561; dam, Azalea 1443.					
Magnibel 7976	.....	14 12	.....	7 days	4 6
" "	.....	15 2	281 2	7 "	6 5
Magnet Prince 23522—Sire, Champion Magnet 6480; dam, Alpheon's Lady 27195.					
Avileur 108840	*12 15.2	15 3.7	278 9.6	7 days	7 5
Magog 1868—Sire, Warwick 264; dam, Queen Bessie 3415.					
Country Girl 4th 51877	.....	18 2	232 13	7 days	8 7
Magyarland's Exile 41708—Sire, Exile of St. Lambert 13657; dam, Magyarland 86326.					
Magyarland's Dawson 134762	.....	14 7	299 8	7 days	3 10
Magyarland's Rachel 134761	.....	15 2	248 0	7 "	4 11
Magyarland's Temisia 134765	.....	17 5.5	269 0	7 "	4 0
" " "	.....	56 14	903 0	24 "	4 0
" " "	*638 1.3	750 10.9	10419 4	1 year	6 3
" " "	14 5	*16 13.4	264 12	7 days	6 4
Maha Rajah 794—Sire, Rajah 340; dam, Fleur de Lis 614.					
Italian 4096	.....	17 13	274 12	7 days	8 6

N. B.—Confirmed butter-tests and authenticated fat estimates are marked by a star (*), and butter is estimated on the basis of 85% fat in butter. The old official butter-tests are marked by a dagger (†). All amounts are in pounds and ounces and ages are in years and months.

	Fat	Butter	Milk	Period of Test	Age of Cow
Mahkeenac 3290—Sire, Cinnabar 1739; dam, Europa 176.					
Angetta 19404	.....	15 4	275 8	7 days	5 2
Frolic of Chestnutwood 19405	.....	16 0	251 4	7 "	5 0
Frolic's Pride 31667	.....	17 0	201 12	7 "	4 2
Young Anne Lee 31668	.....	14 7	212 8	7 "	4 2
Majestic Pedro 8043—Sire, Pedro 3187; dam, Susie Burnett 11306.					
Rita of Andalusia 29414	.....	24 1	421 5	7 days	8 4
Majestic Pedro's Son 9492—Sire, Pedro 3187; dam, Royal Princess 2370.					
Juno of Milton 71528	.....	15 2	252 0	7 days	5 7
Major Adams 1044—Sire, Duke of Wellington 35; dam, Lavinia 1079.					
Jenny Gray 3511	.....	17 15	368 5	7 days	12 5
Lucy Gray 2746	.....	15 13	.....	7 "	3 2
Major Appel Pogis 17861—Sire, Stoke Pogis 5th 5987; dam, Lady Appel 8612.					
Anklet 93500	.....	14 6	219 8	7 days	3 9
Beckie Y. Pogis 63069	.....	17 15.25	205 8	7 "	7 11
Fair Marigold 89387	.....	16 15	230 6	7 "	2 3
" " "	.....	18 1.5	266 8	7 "	7 10
High Tea 65577	.....	17 6.5	202 0	7 "	5 7
Scroll 93498	.....	14 15	201 0	7 "	4 3
Major Domo 2161—Sire, Autocrat 1065; dam, Meg 673.					
Melita of Hillcrest 7054	.....	14 2	263 0	7 days	6 3
Major Dott 7101—Sire, Pertinax 1965; dam, Normanda 3914.					
Dott Buttercup 16358	.....	16 2	167 6	7 days	3 8
Major Hamilton 30164—Sire, Swatara's Signal 20496; dam, Miss Hamilton 23976.					
Dairy Dolly 100605	.....	15 0	253 14	7 days	6 3
Major Marion 6922—Sire, Le Brocq's Prize 3350; dam, Louise Marie 8129.					
Le Brocq's May Belle 27980	.....	14 15	220 4	7 days	9 8
Major Rainey 40171—Sire, Lambertina's Duke 22827; dam, Ada McMahon 81800.					
Belmont Maiden 131749	.....	15 14	248 12	7 days	8 3
Major Webster 34675—Sire, Bisson's Landseer 27520; dam, Rosy Dream 2d 27127.					
Salem Girl 123370	.....	14 6	231 12	7 days	4 6
Zuby Maree 135697	.....	14 5	225 0	7 "	3 3
" " "	.....	42 5	670 8	21 "	3 3
Mambrino George 40076—Sire, Columbia's George 23088; dam, Crocker's Apple Blossom 62120.					
Zula King 128209	.....	17 2	245 5	7 days	9 6
Manchester's Prospect 2817—Sire, Pierrot 5th 1665; dam, Olie 4133.					
Auraria 10688	.....	15 10	184 8	7 days	10 2
Jersey Cream 3d 8521	.....	16 5	239 12	7 "	6 1
Manifold Rioter Pogis 26158—Sire, Ida's Rioter of St. L. 13656; dam, Pretty Patty 44108.					
Belle's Magnetta 120350	.....	15 8	214 0	7 days	5 1
Elma's Star 102275	.....	14 12	202 10	7 "	4 3
Vionetta Pogis 91978	.....	17 2	250 0	7 "	6 5
Man of Ipswich 1510—Sire, Agawam 597; dam, Maid of Ipswich 1346.					
Jennette Darling 10702	.....	16 2	215 7	7 days	9 0

N. B.—Confirmed butter-tests and authenticated fat estimates are marked by a star (*), and butter is estimated on the basis of 85% fat in butter. The old official butter-tests are marked by a dagger (†). All amounts are in pounds and ounces and ages are in years and months.

	Fat	Butter	Milk	Period of Test	Age of Cow
Maple Glens Stoke Pogis 34712—Sire, Nicklin 11161; dam, Brown Nightingale 87628.					
Landseer's Betsy 139724	.....	15 15	224 4	7 days	6 8
Mapleson 5951—Sire, Uproar 4609; dam, Maple Leaf 4768.					
Sosia 19198	.....	17 5.5	236 11	7 days	12 0
Mapleton 49283—Sire, Marampo of St. Lambert 24234; dam, Daisy Mugwump 61012.					
Adelaide of Orange 171477	14 3.5	16 11.6	216 8	7 days	4 7
Fanny B. of Orange 171310	24 14.6	29 4.9	354 0	7 "	4 6
" " " " "	22 12	26 12	226 0	7 "	5 1
Mapleton's Kitty 158790	15 14	18 10.8	232 8	7 "	7 1
Rosette May 157648	16 5.2	19 3.3	235 0	7 "	7 2
Maquilla's Harry 22701—Sire, Fancy's Harry 9777; dam, Maquilla 2d 37498.					
Annie Hines 84038	.....	18 6.75	284 3	7 days	6 1
Maquilla's Violet 69774	.....	14 10.5	163 0	7 "	3 9
" " "	.....	31 1	186 8	7 "	4 7
Polonia of Riverside 84036	.....	18 10	149 8	7 "	4 0
Marampo of St. Lambert 24234—Sire, Bachelor of St. Lambert 4558; dam, Marapo of St. Lambert 44339.					
Marampo's Fairy 90493	.....	15 5	226 0	7 days	8 8
Marampo's Ida 126786	.....	17 3	297 0	7 "	4 0
Marampo's Brilliant 30047—Sire, Marampo of St. Lambert 24234; dam, Vagabondia 58726.					
Katrinka Brilliant 130485	.....	17 4	285 8	7 days	6 7
Marchande 2d's Torment 58841—Sire, Oonan's Tormentor 22280; dam, Marchande 2d 93823.					
Princess Tormentress 206132	.....	17 10	212 9.6	7 days	3 1
Marcot 726—Sire, Pioneer 368; dam, Myce 1810.					
Golden Princess 4557	.....	18 14	108 8	7 days	9 10
Marcus May 68659—Sire, Khedive's Bisson 37922; dam, May of Meridale 103255.					
Bijou's Miriam 184380	.....	15 3	264 0	7 days	4 2
Mardi Gras 2927—Sire, Joe Holt 1625; dam, Muezzin 3670.					
Ada S. 18366	.....	16 9	214 1	7 days	3 6
Belle Mardi 18362	.....	18 0.5	215 12	7 "	6 1
Belle of Lynwood 18364	.....	17 14	220 12	7 "	3 8
Marigold Chief 50360—Sire, Stoke Pogis of Prospect 29121; dam, Calculus 75185.					
Insie Marigold 163758	.....	17 0	236 0	7 days	4 4
Marigold Chief 2d 60459—Sire, Marigold Chief 50360; dam, Monarch's Gazelle 2d 138429.					
Gloriana Marigold 176587	.....	16 7	225 8	7 days	4 3
Insie Marigold 2d 184948	.....	15 4	245 12	7 "	5 2
Marigold Inez Pogis 59946—Sire, Stoke Pogis of Prospect 29121; dam, Inez of Riverside 51781.					
Marigold Mary 167282	.....	15 8	197 8	7 days	5 2
Marigold Pedro 42643—Sire, Stoke Pogis of Prospect 29121; dam, Lorna 2d 33634.					
Blossom of Cherry Farm 136323	.....	16 12	187 6	7 days	4 7

N. B.—Confirmed butter-tests and authenticated fat estimates are marked by a star (*), and butter is estimated on the basis of 85% fat in butter. The old official butter-tests are marked by a dagger (†). All amounts are in pounds and ounces and ages are in years and months.

	Fat	Butter	Milk	Period of Test	Age of Cow
Marigold Pogis 38752—Sire, Stoke Pogis of Prospect 29121; dam, Sadie R. 3d 83729.					
Elma Genevieve 149010	.....	15 11	240 0	7 days	3 10
" " "	.....	30 5	470 10	14 "	3 10
" " "	.....	23 2	356 12	7 "	5 8
" " "	.....	84 9	1380 14	28 "	5 8
Patty Marigold 136082	.....	14 13	244 4.5	7 "	9 7
Rava Marigold 136077	.....	17 12	292 0	7 "	9 3
" " "	.....	33 8	578 0	14 "	9 3
Rhyme 125266	*457 3.8	537 14.8	8977 1	1 year	7 9
Royal Marigold 136086	.....	21 10	274 13	7 days	7 9
" " "	.....	42 2	543 5	14 "	7 9
Marigold Polo 43129—Sire, Major Polo 34969; dam, Fair Marigold 89387.					
Eunice Marigold 187743	.....	14 10	230 1	7 days	6 0
Mannie of Orchard Farm 195420	.....	15 8	240 2	7 "	5 9
Nina Ress of Sennett 2d 196939	.....	23 8	340 8	7 "	6 5
" " " " " "	.....	96 8	1652 9	30 "	6 5
Niobe of Orchard Farm 187741	.....	20 1	250 5	7 "	3 4
Orchard Farm Lass 184214	.....	19 14	275 9	7 "	5 3
Ulricalla of Orchard Farm 187742	.....	21 14	270 8	7 "	3 1
Marigold St. Helier 52657—Sire, Osprey 17385; dam, Fair Marigold 89387.					
Gertie Alexandra 2d 188813	*286 10	337 3.3	5832 9.6	1 year	2 0
Golden Marigold Queen 190002	*336 1.7	395 6.7	6997 9.6	1 "	2 0
Ida Marigold's Brown Bessie 160450	*432 10.2	508 15.7	7786 8	1 "	5 7
Ida Marigold's Laura Lee 151590	.....	16 2	245 2	7 days	2 8
Laura Lee Lily 172458	.....	15 0	235 0	7 "	5 0
" " " "	.....	61 2	1033 0	30 "	5 0
" " " "	*444 1	522 6.8	7884 3.2	1 year	5 0
Laura Lee's Lassie 165756	.....	15 15	230 7	7 days	2 5
" " " "	.....	16 15	248 11	7 "	4 2
" " " "	.....	17 8	248 12	7 "	5 3
Oonette 2d 184963	*326 11	384 5.4	7095 3.2	1 year	1 11
St. Helier's Brown Phillis 203403	.....	16 11	270 10	7 days	5 9
St. Helier's Dairy Queen 200377	.....	16 2	266 9	7 "	6 0
Marigold's Exile King 63232—Sire, Gazelle's King Marigold 55201; dam, September Maid 100718.					
Grace of Venadera 192844	*348 14.5	410 7.6	6270 5	1 year	2 5
Marigold Stoke Pogis 47296—Sire, Stoke Pogis of Prospect 29121; dam, Gertie of Glynllyn 74474.					
Ida Mary 3d 150692	.....	14 2	202 2	7 days	2 7
" " " "	*500 14	589 4	9189 6.4	1 year	6 10
Marius 760—Sire, Willie Boy 434; dam, Lady Mary 1148.					
Calypris 5943	.....	15 4.5	234 0	7 days	7 1
Chenda 4599	.....	15 9.5	284 0	7 "	6 6
" "	.....	17 1.13	251 0	7 "	11 4
Evri 5282	.....	15 4	203 8	7 "	8 1
Welma 5942	.....	17 8	252 1	7 "	5 5
Marjoram's Best Pogis 35955—Sire, Marjoram's Stoke Pogis 17203; dam, Nettie N. 58307.					
Queen of Linden Lea 147276	.....	14 5	245 8	7 days	3 3
Marjoram's Hugo Pogis 18311—Sire, Pogis Chief 3998; dam, Marjoram 3239.					
Juanita's Pet 117197	.....	16 4	211 8	7 days	2 2
Khedive's Fancy 3d 70282	.....	14 6	211 0	7 "	4 2
Marjoram's Rioter 5991—Sire, Rioter Vulcan 5380; dam, Marjoram 2d 12805.					
Quadruple Pogis 32359	.....	14 1.5	140 13	7 days	2 11

N. B.—Confirmed butter-tests and authenticated fat estimates are marked by a star (*), and butter is estimated on the basis of 85% fat in butter. The old official butter-tests are marked by a dagger (†). All amounts are in pounds and ounces and ages are in years and months.

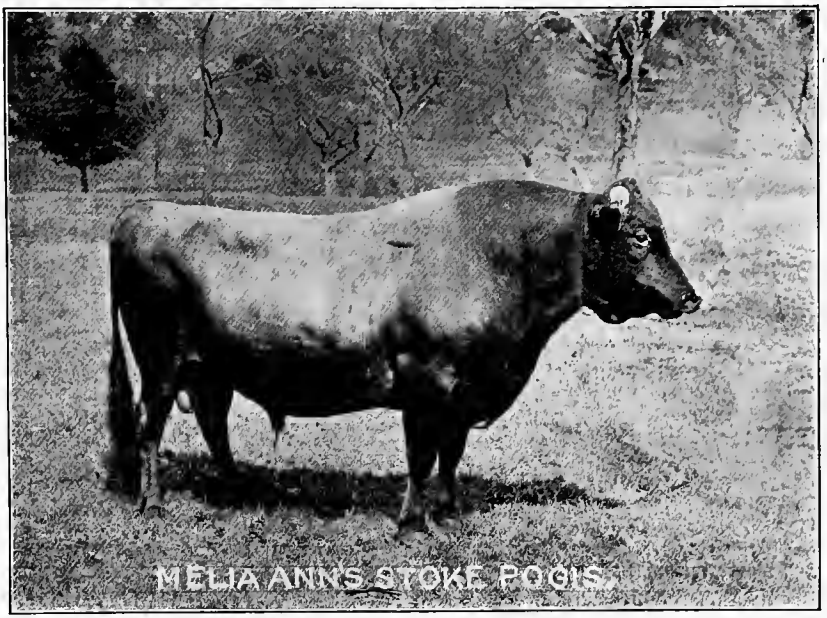

Melia Ann's Stoke Pogis 22042

(Page 117)

Eleven tested daughters. Bred by J. P. Pomeroy, Housatonic, Mass.; owned by C. A. Sweet, East Aurora, N. Y.

Melia Ann's Stoke Pogis 2d 53696

(Page 118)

Eight tested daughters. Bred and owned by Chas. A. Sweet, East Aurora, N. Y.

	Fat	Butter	Milk	Period of Test	Age of Cow
Marjoram's Rioter 2d 34603—Sire, Marjoram's Rioter 5991; dam, Young Jenny 2d 39349.					
Fall Colt 103940	.....	14 8	233 0	7 days	12 4
Marjoram's Signal 11183—Sire, Receiver 5796; dam, Marjoram 3239.					
Betsy Marjoram 65145	.....	15 7	301 0	7 days	7 8
Marjoram's Stoke Pogis 17203—Sire, Pogis Chief 3998; dam, Marjoram 3239.					
Maid of Tanglewood 51606	.....	16 0	185 4	7 days	3 0
Miss Allie St. Lambert 2d 99260	.....	16 12.5	241 0	7 "	5 11
Marked Copy 38113—Sire, King Koffee 5522; dam, Christel's Coomassie 82924.					
Jenny's First Copy 114697	.....	16 10	244 12	7 days	9 4
Marmaduke 483—Sire, Rajah 340; dam, Margery 1246.					
Moonah's Pet 7484	.....	15 6	222 12	7 days	8 11
Marmaduke's King of Hearts 2949—Sire, Marmaduke 483; dam, Fanny 285.					
Minna Rajah 14847	.....	16 8	179 0	7 days	4 0
Marmion 359—Sire on I. of J.; dam, Sylph 615.					
Pet Anna 1608	.....	14 0	.....	7 days	6 2
Marpetro 3352—Sire, Marius 760; dam, Pet Anna 1608.					
Marpetra 10284	.....	14 6	261 0	7 days	2 10
Marquis of Lossie 3512—Sire, Litchfield 674; dam, Victoria Guelph 3898.					
Lalla Rookh of Sugar Grove 15882	.....	20 1	296 3	7 days	3 9
" " " " " "	.....	18 9	286 4	7 "	11 9
Marquis of St. Lambert 18395—Sire, Prince of St. Lambert 5287; dam, Lucy's Favorite 26284.					
Margery Jourdain 102845	.....	15 4	205 8	7 days	4 9
Mars Pogis 32050—Sire, Perkins' Pogis 19513; dam, Martha of Highland 2d 35176.					
Mars' Satellite 91179	.....	17 4	308 0	7 days	5 10
Mary M. Allison's Son 22525—Sire, Bertha's Pogis 17993; dam, Mary M. Allison 6308.					
Edna Allison 130550	.....	16 9	268 12	7 days	7 4
Esme's Eulalie 88509	.....	20 0	374 11	7 "	9 10
" " "	.....	39 3	736 0	14 "	9 10
Massiehugo 26674—Sire, St. George's Hero 15259; dam, Countess Coomassie 19339.					
Blondine's Pet 2d 121647	.....	16 11	242 4	7 days	5 5
Master 723—Sire, Tip 366; dam, Maffie 952.					
Eugénie Chouteau 6186	.....	24 8	262 0	7 days	8 0
Lillie Pope 8589	.....	14 5	213 15	7 "	6 10
Master Le Brocq 32047—Sire, King of St. Lambert Jr. 18808; dam, Call's Pet 47968.					
March Ida Pogis 101182	.....	47 4.5	479 8	21 days	4 11
Master's Lady 111622	.....	15 5.5	221 13	7 "	7 4
Master Richmond 7429—Sire, Allright's Much Ado 7428; dam, Peggy Beach 6236.					
Catchfly 3d 35499	.....	15 7	280 8	7 days	5 3
Master Vermont 4304—Sire, Compo Boy 2830; dam, Miss Vermont 7698.					
Miss Satanella 31544	.....	78 3.5	1164 4	31 days	4 11
" " "	.....	20 6	275 0	7 "	5 0
Sedate 2d 20389	.....	15 8	160 12	7 "	7 0

N. B.—Confirmed butter-tests and authenticated fat estimates are marked by a star (*), and butter is estimated on the basis of 85% fat in butter. The old official butter-tests are marked by a dagger (†). All amounts are in pounds and ounces and ages are in years and months.

	Fat	Butter		Milk		Period of Test	Age of Cow	
Matchless, P.S. 1831 H.C.—Sire, Reindeer, P.S. 1476 H.C.; dam, Acquittée, F.S. 4235 C.								
Miss Cisneros 131026	.....	20	3	264	5	7 days	8	2
Matilda 3d's Dauncey 32841—Sire, Nora's Hugo Pogis 26199; dam, Matilda 3d 12808.								
Cream Princess 3d 128688	.....	17	3.5	243	0	7 days	3	8
" " " "	.....	34	0	482	8	14 "	3	8
Lucy Prince 110888	.....	20	3.5	284	12	7 "	5	11
Matilda 4th's Butter Bull 47699—Sire, Matilda 4th's Son 20214; dam, Hara of St. Lambert 42128.								
Matilda's Bright Ebony 167588	.....	16	3	229	10	7 days	3	7
Matilda's Idalia 164457	.....	16	0	269	13	7 "	4	2
Matilda's Tea Rose 153954	.....	14	8	229	2	7 "	5	1
Matilda 4th's Son 20214—Sire, Ida's Rioter of St. L. 13656; dam, Matilda 4th-12816.								
Kitty's Matilda 75349	.....	14	3	199	3	7 days	2	4
Matilda Hilda 75346	.....	14	4	173	2	7 "	2	5
Matilda Mysinda 84487	.....	15	3	258	0	7 "	5	1
Matilda of the Ledges 97740	.....	16	9.5	306	5	7 "	4	5
Matilda's Matilda 75348	.....	14	6	182	0	7 "	2	4
" " "	.....	17	2.5	281	7	7 "	4	9
Meridale Diana 94931	.....	17	11	267	7	7 "	6	0
Meridale Haidee 124430	.....	14	2	259	13	7 "	3	4
Ophelie of Meridale 114747	.....	16	7.5	265	14	7 "	4	6
Petite Meridale 114837	.....	11	13	250	4	7 "	3	11
Pink of Meridale 114748	.....	16	0.5	227	14	7 "	3	1
" " " "	.....	18	10	320	10	7 "	4	3
Pogis' May's Matilda 75347	.....	15	2	252	12	7 "	6	1
" " " "	.....	15	11.5	282	8	7 "	7	0
" " " "	.....	22	3	352	7	7 "	8	9
Point Lace 62471	.....	17	8	232	4	7 "	3	4
Ribbon's Matilda 66109	.....	16	4	202	8	7 "	4	10
Sweet Brier's Matilda 124176	.....	18	12	289	6	7 "	4	2
Sweet Lily of Meridale 94267	.....	14	15	245	12	7 "	3	3
" " " " "	.....	29	0.5	487	12	14 "	3	3
" " " " "	.....	15	8.5	253	4	7 "	5	0
Matilda 5th's Stoke Pogis 31342—Sire, Ida of St. Lambert's Bull 19169; dam, Matilda 5th 18068.								
Claudia May 121056	.....	14	11	213	14	7 days	10	8
Gertrude A. 130949	.....	16	12	260	0	7 "	9	10
Josephine Hope 121054	.....	21	1	290	5	7 "	11	2
Katherine Matilda 139148	.....	14	4	213	11	7 "	9	0
Matilda Hope 138895	.....	15	9	232	10	7 "	9	1
" " "	.....	16	8	243	4	7 "	10	1
" " "	.....	32	13	485	15	14 "	10	1
Ouleout Monmouth 143547	.....	16	1	244	9	7 "	8	3
Paddy's Matilda 148379	.....	17	12	277	5	7 "	7	7
P. A. Matilda 148376	.....	15	4	235	13	7 "	10	3
Pogis' Bess 116328	.....	18	12	257	2	7 "	11	11
Pogis' Bess 2d 130948	.....	14	12	221	8	7 "	9	7
Pogis' P. A. 116329	.....	17	8	240	7	7 "	12	2
" " "	.....	18	10	297	7	7 "	13	2
Quadra's Ouleout 143549	.....	14	13	220	12	7 "	8	2
" " "	.....	15	6.5	259	14	7 "	9	3
Webster's Best 148377	.....	16	0	232	9	7 "	8	11
Matilda's Duke 37523—Sire, Ida of St. Lambert's Bull 19169; dam, Matilda's Matilda 75348.								
Matilda's Gift 131599	.....	16	12	234	3.25	7 days	3	3
Russet Duchess 160014	*411 15.4	484	10.7	8445	15	1 year	7	8

N. B.—Confirmed butter-tests and authenticated fat estimates are marked by a star (*), and butter is estimated on the basis of 85% fat in butter. The old official butter-tests are marked by a dagger (†). All amounts are in pounds and ounces and ages are in years and months.

	Fat	Butter	Milk	Period of Test	Age of Cow
Matilda's Euroto Pogis 50109—Sire, Eurotas' Hugo Pogis 28476; dam, Matilda Jane 36150.					
Gazelle's Tillie 170196	.....	19 10	278 3	7 days	4 3
Marion Weed 170195	.....	15 5	209 8	7 "	4 4
Matilda's Lisgar 21374—Sire, Rioter Lisgar 2d 14170; dam, L. D.'s Melia 29087.					
Matilda Ann Darling 105398	.....	14 1	213 8	7 days	3 7
Matilda's Lord Pogis 40509—Sire, Ida of St. Lambert's Bull 19169; dam, Matilda 6th 39290.					
Gay Nan 2d 169785	.....	15 0.75	332 12	7 days	5 6
" " " "	.....	125 12	2729 0	60 "	5 6
Matilda's Perfection 17100—Sire, Rioter Lisgar 2d 14170; dam, Eupidee's Perfection 20175.					
Alice Rex 3d 63907	.....	15 6.5	291 2	7 days	7 4
Anita Lawrence 63909	.....	15 6.5	232 5	7 "	6 2
Cosette's Matilda 86967	.....	16 15	272 1	7 "	6 10
Countess Matilda 74928	.....	15 0	230 4	7 "	5 9
" " "	.....	627 11.5	9088 2	315 "	6 4
" " "	.....	220 6	3171 0	90 "	6 6
" " "	.....	82 15	1123 4	30 "	6 7
" " "	16 15.5	*19 15.4	270 3	7 "	6 8
Marion Earle 63908	.....	14 8.5	241 12	7 "	5 2
Millerton Maid 74926	.....	17 3	259 8	7 "	6 1
Matilda's Rioter Lad 55076—Sire, St. Lambert Boy 17408; dam, Sweet Brier's Matilda 124176.					
Lassie W. of St. L. 159935	.....	14 6	230 4	7 days	1 9
Matilda's Stoke Pogis 14832—Sire, Stoke Pogis 5th 5987; dam, Matilda 4th 12816.					
M. S. P.'s Burnside 55497	.....	15 2.5	245 13	7 days	11 2
Saucy Sally 83059	.....	16 12.5	270 3	7 "	6 2
Matilda's Victor Hugo 20244—Sire, Rioter Lisgar 2d 14170; dam, L. D.'s Melia 29087.					
Matilda's Pansy 81311	.....	14 7	189 12	7 days	6 10
Matilda's Queen 72663	.....	16 0	247 12	7 "	5 7
Matilda's Rose 81397	.....	15 2	202 8	7 "	7 7
Mattituck's Bachelor 20920—Sire, Bachelor of St. Lambert 4558; dam, Mattituck 2d 8701.					
Bertha's Brunette 82336	.....	18 1	279 12	7 days	6 1
Maud's Euroto Pogis 34864—Sire, Euroto Pogis Le Brocq 19503; dam, Maud of Maple View 39511.					
Harriet Pogis 123753	.....	16 8.25	265 4	7 days	8 0
Maud S. Le Brocq's Duke 21649—Sire, Violet's Duke 8436; dam, Maud S. Le Brocq 11913.					
Old Noble's Hannah 163981	.....	17 14.5	304 0	7 days	10 3
Maud's Rioter Pogis 25345—Sire, Doubly Diana's Rioter 22529; dam, Maud's Surprise 58099.					
Pluma of Jersey Lawn 89954	.....	14 0	237 0	7 days	3 5
" " " " "	.....	17 13.5	308 15	7 "	7 5
Maud's Rioter St. Lambert 51635—Sire, Exile of Glen Rouge 37213; dam, Maud of Glen Rouge 103781.					
Melia Ann 2d's Media 178129	*12 12.65	15 0.7	285 13.6	7 days	6 2
Maury Pogis 31599—Sire, Ida's Stoke Pogis 13658; dam, Lottie Dorey 21578.					
Ida of Bowlder Ridge 178552	.....	14 6.4	230 4.8	7 days	4 0
" " " " "	.....	28 3.2	454 12.8	14 "	4 0
Maury Pogis Queen 178917	.....	14 6	237 12	7 "	5 3
Winifred Victor Pogis 2d 151698	.....	15 6	273 0	7 "	2 1

N. B.—Confirmed butter-tests and authenticated fat estimates are marked by a star (*), and butter is estimated on the basis of 85% fat in butter. The old official butter-tests are marked by a dagger (†). All amounts are in pounds and ounces and ages are in years and months.

	Fat	Butter	Milk	Period of Test	Age of Cow
Maury Pogis Jr. 66827—Sire, Maury Pogis 31599; dam, Princess of Dorset's Last 178346.					
Juniper of Brookside 2d 206677	.....	18 8	280 6	7 days	3 10
Maury Pogis 3d 37928—Sire, Maury Pogis 31599; dam, Carrie's Fancy 67104.					
Ethel's Pansy 142938	.....	14 10	249 0	7 days	4 6
Maury's Rexina 149962	.....	14 2	233 0	7 "	4 4
Maury's Tormentor 25113—Sire, Tormentor 3533; dam, Southern Daisy 38292.					
Moxie's Mode 2d 133253	.....	15 9.25	199 11	7 days	2 6
Prince's Rubetta 2d 133914	.....	14 6.25	140 7	7 "	3 1
Maximum Rioter 18539—Sire, Stoke Pogis Jr. 15300; dam, La Petite Mère 3d 12814.					
Lady Pedrona 63173	.....	14 9	206 5	7 days	2 11
Maximum Rioteress 67328	.....	17 3	288 7	7 "	9 2
Maxse 400, imp.—					
Nannaxie 18860	.....	17 4	245 6	7 days	7 5
May's Handsome Lad 59155—Sire, Guenon's Lad 54422; dam, May of Weber Farm 133434.					
Bessie Sears 190898	.....	14 3	268 3	7 days	3 10
May's Pedro 8588—Sire, Pedro 3187; dam, May Thornton 12851.					
Glen's Festina 25851	.....	17 15	254 10.5	7 days	2 2
Mazeppa Pogis 32246—Sire, Canada's John Bull 8388; dam, Carine Pogis 36356.					
Deoine's Model 148364	*12 12.8	15 0.9	195 12.8	7 days	3 8
" " "	550 2	647 3.5	9109 9.6	1 year	4 1
Heth Pogis 103241	467 2	549 9	7954 4.8	1 "	8 0
Miss Jepson 148651	495 1	582 6.7	8790 0	1 "	4 1
Meadow King of Farmington 4911—Sire, Joseph 3419; dam, Knave's Dot 10616.					
Sue Gallagher 15945	.....	23 1.5	188 11	7 days	4 3
Medway 717—Sire, Mr. Micawber 556; dam, Nellie 289.					
Medrena 3939	.....	18 0	298 0	7 days	9 3
Mirtha 3437	.....	17 13.5	314 8	7 "	8 9
Meg's Lord Bronx 11537—Sire, Lord Bronx 2d 1730; dam, Meg Mitchell 4187.					
Bronx Clover Blossom 38676	.....	15 2.5	214 8	7 days	7 2
Idessimus 50508	.....	16 0	213 8	7 "	10 0
Melia Ann 3d's Son 59461—Sire, Mint of Interlaken 45219; dam, Melia Ann 3d 68070.					
Eda Melia Ann 179513	.....	20 5	229 13	7 days	3 3
Martha's Melia Ann 181120	.....	18 8	295 4	7 "	3 0
" " " "	.....	71 3	1225 11	30 "	3 0
Melia Ann's Grandson 60469—Sire, Melia Ann's Son 22041; dam, Maud of Glen Rouge 103781.					
Lady Letty Lambert 6th 190173	.....	18 2	301 0	7 days	2 7
Maud Melia Ann 3d 180964	.....	.....	6323 4	1 year	1 9
Mermaid's Melia Ann 180965	*18 1	21 4	402 9	7 days	4 2
Nora's Melia Ann 180962	.....	14 4.5	191 14	7 "	3 6
Melia Ann's King 56581—Sire, Melia Ann's Son 22041; dam, Lottie Melia Ann 100775.					
Dove Melia Ann 165869	.....	18 11	291 7	7 days	3 3
" " " "	.....	108 15	1705 14	42 "	3 3
Eloise Melia Ann 192804	.....	17 12	274 6	7 "	3 1
Lottie Melia Ann 2d 174214	.....	15 11	212 9	7 "	3 0
Lulu Melia Ann 174881	.....	15 2	232 6	7 "	3 1
Melia Ann of Longview 186237	.....	15 0.5	305 13	7 "	2 7
Melia Ann's Leilassie 169812	.....	14 7	211 9	7 "	4 4
Unique Melia Ann 174217	.....	14 8	271 2	7 "	4 5

N. B.—Confirmed butter-tests and authenticated fat estimates are marked by a star (*), and butter is estimated on the basis of 85% fat in butter. The old official butter-tests are marked by a dagger (†). All amounts are in pounds and ounces and ages are in years and months.

	Fat	Butter	Milk	Period of Test	Age of Cow
Melia Ann's Son 22041—Sire, Lucy's Stoke Pogis 11544; dam, Melia Ann 5444.					
Adelpha Melia Ann 163524	.....	15 15.5	277 0	7 days	3 4
Cretesia Melia Ann 166259	.....	17 3	248 13	7 "	4 9
Dame of Eau Claire 127862	.....	14 4	202 10	7 "	2 6
Dela S. of Eau Claire 128005	.....	19 3	290 10	7 "	6 7
" " " " " "	.....	.....	10615 14	1 year	7 7
" " " " " "	*210 8.5	247 10.9	5042 11.2	120 days	7 8
Emma of Eau Claire 127826	.....	21 4	267 4	7 "	4 11
Fairy of Eau Claire 128596	.....	14 14	240 8	7 "	2 9
Faith of Eau Claire 120456	.....	22 12	307 9	7 "	3 5
Florence Melia Ann 166191	.....	11 11	214 6	7 "	4 9
" " " "	.....	21 5	256 8	7 "	6 8
Gertie of Eau Claire 120019	.....	15 7	228 10	7 "	2 3
Gray Miss of Eau Claire 127827	.....	17 10.25	262 8	7 "	4 8
Herpa S. 127829	.....	18 6	279 2	7 "	2 6
Inez Melia Ann 160786	.....	17 1	205 12	7 "	4 1
" " " "	.....	33 4	416 0	14 "	4 1
" " " "	.....	23 0	319 0	7 "	5 5
Jolie of Eau Claire 110886	.....	15 0	251 6	7 "	4 7
Josie of Eau Claire 128006	.....	14 6	248 8	7 "	2 0
" " " " "	.....	22 9	319 2	7 "	6 9
Julia of Eau Claire 120018	.....	17 8	231 10	7 "	3 1
Laura of Eau Claire 110739	.....	18 0	268 8	7 "	3 11
Laura of Eau Claire 2d 128004	.....	15 12	262 10	7 "	5 5
Lela S. of Eau Claire 127863	.....	17 10	221 0	7 "	6 0
Letta of Eau Claire 120021	.....	16 3	260 6	7 "	2 3
Mab of Eau Claire 120020	.....	14 10	222 4	7 "	2 2
Marion of Eau Claire 120457	.....	21 14	322 8	7 "	3 4
Marjorie Melia Ann 157263	.....	17 8	294 8	7 "	4 5
Martha of Eau Claire 120022	.....	14 13	220 14	7 "	1 11
Massey Melia Ann 149418	*12 1.5	14 3.7	230 14	7 "	4 4
" " " "	.....	18 2	274 0	7 "	5 7
" " " "	.....	35 2	537 10	14 "	5 7
Melia Ann's Maggie 151622	.....	15 5	231 0	7 "	6 3
Millie of Eau Claire 120023	.....	14 7	215 4	7 "	1 11
" " " " "	.....	18 12	293 2	7 "	3 11
Nancy's Melia Ann 155963	.....	15 5	284 4	7 "	7 1
Nora Ann of St. Lambert 149870	.....	15 8	275 3	7 "	5 8
Pearl S. of Eau Claire 127858	.....	18 0	218 0	7 "	5 6
Peer's Surprise 144248	*653 9.8	768 15.3	14452 3.2	1 year	7 10
Phillis' Melia Ann of St. L. 150049	.....	17 14	278 8	7 days	4 7
Princess of Eau Claire 128219	.....	17 6	227 8	7 "	4 8
Sara of Eau Claire 128002	.....	14 0.5	244 1.6	7 "	6 6
" " " " "	.....	18 7	287 4	7 "	7 5
Melia Ann's Stoke Pogis 22042—Sire, Lucy's Stoke Pogis 11544; dam, Melia Ann 5444.					
Charm 3d's Pogis 93167	.....	15 3.5	265 1	7 days	6 10
Charm 3d's St. Lambert 96872	.....	14 8	240 2	7 "	4 0
Cora Scituate 2d 94979	.....	14 0	245 12	7 "	3 4
Lottie Melia Ann 100775	.....	15 4	235 13	7 "	5 3
" " " "	.....	21 2	305 0	7 "	8 0
Mary Carmen 125357	.....	18 0.5	258 10	7 "	3 9
Olga 2d's Pogis 118869	.....	15 11	246 11	7 "	4 9
Olga 3d's Pogis 118870	.....	20 0.5	255 14	7 "	5 7
Olga Ann 130317	.....	14 4	217 8	7 "	2 7
" " " "	.....	20 3	270 2	7 "	3 10
" " "	.....	39 9	535 6	14 "	3 10
Pride's Olga 4th 96870	.....	15 2	242 4	7 "	2 8
" " " "	.....	23 3	368 12	7 "	3 11
" " " "	.....	27 0.5	420 9	7 "	5 11
Pride's Olga 5th 109340	.....	17 7.5	240 12	7 "	6 6
Pride's Olga 7th 117287	.....	16 1	250 8	7 "	3 8

N. B.—Confirmed butter-tests and authenticated fat estimates are marked by a star (*), and butter is estimated on the basis of 85% fat in butter. The old official butter-tests are marked by a dagger (†). All amounts are in pounds and ounces and ages are in years and months.

	Fat	Butter	Milk	Period of Test	Age of Cow
Melia Ann's Stoke Pogis 2d 53696—Sire, Melia Ann's Stoke Pogis 22042; dam, Grace Marigold 99377.					
Alexandra Melia Ann 174311	.....	.....	6257 15	1 year	2 5
Duchess Melia Ann 195747	.....	15 8	235 4	7 days	3 4
Glenna Melia Marigold 176857	.....	.....	6065 6	1 year	2 3
" " " "	.....	14 3	212 11	7 days	3 6
Melia Ann Massey 174310	.....	.....	6616 15	1 year	2 5
" " " "	.....	14 7	226 3	7 days	5 11
Melia Ann Signal 196932	.....	16 10	262 2	7 "	4 0
Satureia Ann 201245	.....	20 2	289 0	7 "	4 7
Sweet Melia Ann 174312	.....	16 10	249 0	7 "	3 7
Trudie Melia Ann 178625	.....	.....	6133 1	1 year	2 3
" " " "	.....	75 14	1036 3	28 days	3 8
" " " "	.....	20 2	256 2	7 "	3 9
" " " "	.....	21 0	300 9	7 "	4 10
" " " "	.....	.....	1178 10	30 "	4 10
Melia Ann's Victor Pogis 20697—Sire, Lucy's Stoke Pogis 11544; dam, Melia Ann 2d 47464.					
Allie Victor Pogis 126907	.....	22 8	300 8	7 days	5 1
Ann Victor Pogis 77813	.....	14 7	245 12	7 "	5 0
Belle of Dorset 85905	.....	14 9	232 0	7 "	4 9
Calla Pogis 142920	.....	19 0	291 8	7 "	3 0
Charity Victor Pogis 134217	.....	14 6	215 8	7 "	2 3
Diana Victor Pogis 100763	.....	14 6	229 8	7 "	1 10
" " " "	.....	23 1	364 0	7 "	4 11
Diana Victor Pogis 2d 127710	.....	14 1	221 12	7 "	3 0
Dora Victor Pogis 100921	.....	18 5	281 12	7 "	3 1
Dorothy Victor Pogis 144551	.....	16 4	276 12	7 "	2 3
Ella Victor Pogis 100762	.....	19 6	325 8	7 "	4 11
Elsie Victor Pogis 155090	.....	14 8	248 0	7 "	2 6
" " " "	.....	16 13	257 5	7 "	4 4
Gertie Victor Pogis 100922	.....	16 3	232 12	7 "	2 9
Glennie M. Victor Pogis 151290	.....	15 0	235 4	7 "	2 1
Jennie Victor Pogis 142919	.....	20 2.5	335 12	7 "	4 6
Kitty Victor Pogis 85904	.....	19 12	311 4	7 "	6 5
Lillie Victor Pogis 85471	.....	14 4	206 8	7 "	2 5
M. A. V. P. Princess 140976	.....	17 1	219 8	7 "	1 10
Mooly Victor Pogis 141044	.....	15 10	198 8	7 "	2 2
Olga Victor Pogis 127711	.....	17 6	257 0	7 "	4 0
Pet Victor Pogis 77812	.....	16 4	243 0	7 "	8 5
Philena Victor Pogis 127138	.....	17 3	289 0	7 "	4 2
Princess of Dorset 85902	.....	35 1	368 0	7 "	5 2
Princess of Dorset 2d 150858	.....	16 6	264 4	7 "	2 1
Princess of Dorset of B. R. 178348	.....	14 13.6	261 12.8	7 "	6 9
" " " " " "	.....	29 0	510 4.8	14 "	6 9
Princess Victor Pogis 132724	.....	16 5	255 4	7 "	2 11
Prusa Victor Pogis 134216	.....	16 8	271 12	7 "	2 6
Spot Victor Pogis 85901	.....	17 3	226 0	7 "	2 3
Tormentor Victor Pogis 133021	.....	14 7	237 0	7 "	2 0
Winifred Victor Pogis 91658	.....	14 1.75	221 4	7 "	2 5
" " " "	.....	22 9	319 4	7 "	6 6
Melia's Victor Pogis 23357—Sire, Lucy's Stoke Pogis 11544; dam, Melia Ann 2d 47464.					
Sa 2d 112227	.....	22 0	276 8	7 days	4 6
" " "	.....	24 2.5	341 8	7 "	6 9
Mel's Champion 16449—Sire, Alexander Rex 9508; dam, Rose 1124.					
Mel's Gem 108020	.....	17 4	273 12.5	7 days	10 3
Mel's Princess 108019	.....	18 2	286 7	7 "	11 2

N. B.—Confirmed butter-tests and authenticated fat estimates are marked by a star (*), and butter is estimated on the basis of 85% fat in butter. The old official butter-tests are marked by a dagger (†). All amounts are in pounds and ounces and ages are in years and months.

	Fat	Butter	Milk	Period of Test	Age of Cow
Menephtah 18943—Sire, Exile of St. Lambert 13657; dam, Frau Cloud 31688.					
Tuäa St. Lambert 59992	.....	17 7.5	187 15.5	7 days	3 11
" " " "	.....	23 1	306 4	7 "	6 3
Méprise's Tormentor 11554—Sire, Tormentor 3533; dam, Méprise 4898.					
Méprise Bloomfield 50062	.....	14 14	137 2	7 days	4 0
Mercer Signal 29815—Sire, Signoretta's Signal 18980; dam, Alphea Hortense 14904.					
Mercer's Blanche Signal 101460	.....	15 3	247 5	7 days	8 10
Mercurial Chief 39897—Sire, Chief Harrison 29641; dam, Belle of Aurora 67665.					
Gean Marigold 130167	.....	20 6	359 13	7 days	6 11
Sara Sands 108185	.....	14 14	282 11	7 "	3 5
Mercury 432—Sire, Jupiter 93; dam, Alphea 171.					
Alphea Jewel 22331	.....	14 0	187 6	7 days	2 2
Alphea Star 16532	.....	14 4.5	180 4	7 "	2 3
Alphetta 16531	.....	14 2.5	186 5	7 "	2 7
Ballet Girl 18750	.....	14 1	186 13	7 "	2 1
Clytemnestra 2455	.....	15 3.5	216 4	7 "	12 3
Ideal Alphea 18755	.....	14 6	182 10	7 "	2 5
Iola 4627	.....	15 2.5	232 10	7 "	7 2
Lerna 3634	.....	15 12	242 9	7 "	6 0
Lernella 22322	.....	14 1.5	191 11	7 "	2 3
Marvel 13734	.....	15 1	182 9	7 "	2 8
Nimble 22335	.....	14 10	171 5	7 "	1 9
Nymphæa 5141	.....	15 14.5	242 8	7 "	7 3
" "	.....	18 7.5	250 9	7 "	8 2
Phædra 2561	.....	19 13	263 12	7 "	9 0
Purest 13730	.....	15 4	206 14	7 "	2 0
Reality 16537	.....	15 3.5	185 13	7 "	2 2
Renown 13729	.....	14 6	196 0	7 "	3 1
Richness 16536	.....	17 5	219 13	7 "	3 7
Smoky 13733	.....	14 9	198 12	7 "	2 10
Vestina 2458	.....	14 2	201 1	7 "	12 6
Zalma 8778	.....	15 5	221 8	7 "	4 11
Mercury Boy 5721—Sire, Compeer 2367; dam, Little Gus 8776.					
Waiter Girl 2d 29265	.....	18 14.5	225 8	7 days	5 10
Mercutio 4591—Sire, St. Martin 1482; dam, Negress 7651.					
La Pucelle 16829	.....	15 8	271 2	7 days	7 5
Meridale Black Prince 57114—Sire, Nora's B. Stoke Pogis 40507; dam, Freda of Meridale 130606.					
Robinette of Meridale 176447	.....	15 2	227 2	7 days	4 2
Meridale Defiance 31344—Sire, Matilda 4th's Son 20214; dam, Flower of Glen Rouge 17560.					
Fern Leaflet 2d 117303	.....	17 0	288 0	7 days	4 7
Meridale Diana's King 56371—Sire, Peacock's Rajah 31620; dam, Meridale Diana 94931.					
Claire of Brookside 169607	.....	16 0	246 2	7 days	5 4
Juniper of Brookside 174674	.....	15 8	275 5	7 "	7 6
Meridale Idabrier 31814—Sire, Ida of St. Lambert's Bull 19169; dam, St. Lambert's Coquette 41070.					
Oonan's Sweetbrier 134341	.....	17 12	233 0	7 days	4 0

N. B.—Confirmed butter-tests and authenticated fat estimates are marked by a star (*), and butter is estimated on the basis of 85% fat in butter. The old official butter-tests are marked by a dagger (†). All amounts are in pounds and ounces and ages are in years and months.

	Fat	Butter	Milk	Period of Test	Age of Cow
Meridale Pauline Pogis 25133—Sire, Ida of St. Lambert's Bull 19169; dam, Pauletta Pogis 39273.					
Caro of St. Lambert 90875	.....	17 6	174 8	7 days	3 2
Florence of St. Lambert 95192	.....	16 12	190 8	7 "	3 5
Letitia of St. Lambert 91054	.....	16 0	174 8	7 "	3 3
Sophia of St. Lambert 95473	.....	16 12	214 1	7 "	5 11
Meridale Pilot Boy 33780—Sire, Matilda 4th's Son 20214; dam, Mary Hinman 17619.					
Pilot's Becky 158692	.....	20 0	314 0	7 days	5 6
" " "	.....	39 3.5	623 8	14 "	5 6
Meridale Rioter 32645—Sire, Matilda 4th's Son 20214; dam, Rioter's Violet Pogis 75342.					
Gordie Heliotrope 2d 156829	.....	16 2	245 4	7 days	3 9
Meridale Rioter Buffer 46539—Sire, Matilda 4th's Son 20214; dam, Meridale Rioter Piuk 64534.					
Pink of Clover Hill 148611	.....	15 11	303 8	7 days	3 2
Meridale Victor Hugo 34025—Sire, Ida of St. Lambert's Bull 19169; dam, Maggie Sheldon 23583.					
Melia Anna Romola 141955	.....	14 11	243 0	7 days	4 1
Meridale's Ruth 161595	*13 4.9	15 10.5	353 4.8	7 "	8 5
Meridale Victor Hugo 4th 57237—Sire, Meridale Victor Hugo 34025; dam, Aurated Pogis 2d 65666.					
Fillacy of Westonook 185888	*463 14.7	545 12.5	9653 9.6	1 year	4 7
Lucy of Westonook 193738	*408 0.8	480 0	8527 3.2	1 "	3 2
Pridetta of Orchard Farm 166194	.....	20 3	263 13	7 days	4 9
Ruthetta of Orchard Farm 166197	.....	14 0	220 5	7 "	3 11
Trilby of Westonook 193737	*371 6	436 14.5	7149 8	1 year	3 8
Merrellan 32122—Sire, Author 18552; dam, Dear Keepsake 27192.					
Susie Combination 116285	.....	18 12	259 12	7 days	5 9
Merry Andrew 719—Sire, Monarch of Roxbury 499; dam, Mirth 92.					
Merry Burlington 7600	.....	15 4	256 0	7 days	5 3
Merry Boy, on I. of J.—					
Nightingale of Elmarch 8312	.....	14 2	196 0	7 days	7 0
Merry Maiden's Son 54355—Sire, Brown Bessie's Son 34550; dam, Merry Maiden 64949.					
Merry Maiden's Modita 164617	.....	17 1	268 8	7 days	4 7
" " " "	*481 7.9	566 7.4	9589 11.2	1 year	4 7
Merry Maiden's 2d Son 59441—Sire, Brown Bessie's Son 34550; dam, Merry Maiden 64949.					
Merry Maid 2d of Hood Farm 167735	16 12.1	19 11.4	315 7	7 days	6 3
" " " " " " "	.....	17 8	316 7	7 "	6 3
Merry Maiden's 3d Son 60516—Sire, Brown Bessie's Son 34550; dam, Merry Maiden 64949.					
Denmark Merry Maiden 175851	*13 5.6	15 11.3	285 13	7 days	6 8
Hood Farm Pansy 184796	*321 9.7	378 5.7	7014 15	1 year	3 1
King's Gazelle Fawn 2d 192816	.....	14 8	226 8	7 days	2 1
Merry Maiden's Flolea 196038	*359 7	422 13	7445 8	1 year	2 0
Merry Maiden's Zaza 196135	*317 1	373 0	6578 1.6	1 "	2 7
Merry Maiden's Zelda 215034	*13 2.6	15 7	294 9.6	7 days	4 6
Messenger, P.S. 223 C.—Sire, Cato, P.S. 178 C.; dam, Diana, F.S. 1608 C.					
Beauty Messenger 17450	.....	15 9	245 0	7 days	4 8

N. B.—Confirmed butter-tests and authenticated fat estimates are marked by a star (*), and butter is estimated on the basis of 85% fat in butter. The old official butter-tests are marked by a dagger (†). All amounts are in pounds and ounces and ages are in years and months.

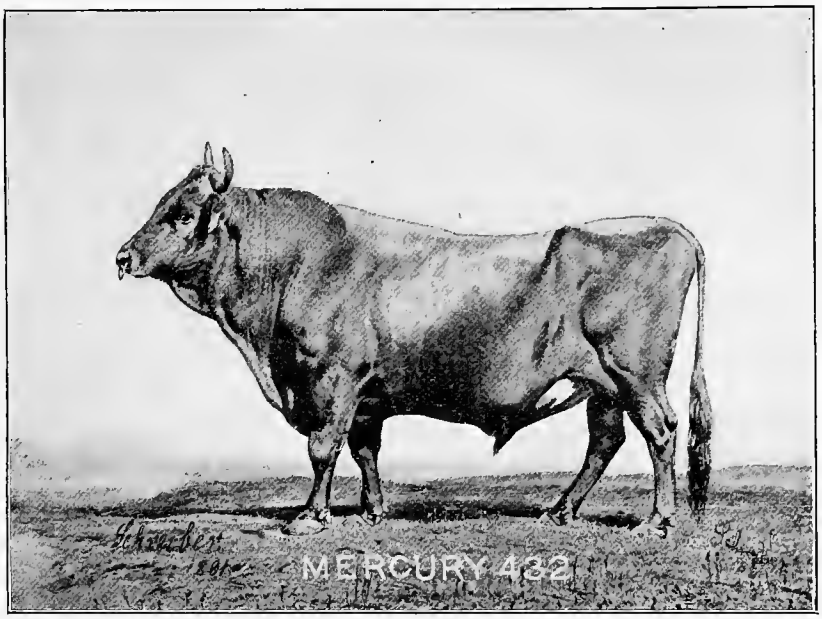

Mercury 432

(Page 119)

Twenty tested daughters. Bred by R. M. Hoe, Hunt's Point, N. Y.; owned by Herbert Mead, Lake Waccabuc, N. Y.

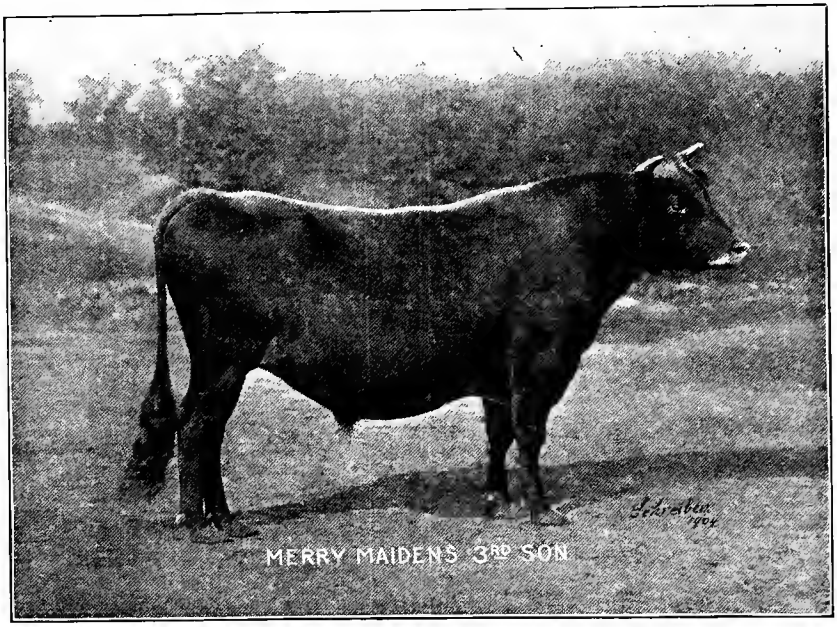

Merry Maiden's 3d Son 60516

(Page 120)

Six tested daughters, three of them with year's authenticated tests. Bred by C. I. Hood, Lowell, Mass.; owned by H. C. Taylor, Orfordville, Wis.

	Fat	Butter	Milk	Period of Test	Age of Cow
Metalist 37508—Sire, Mint 23600; dam, Portrait 32592.					
Combination's Laura Lee 165044	.....	15 4	223 8	7 days	6 2
Metallica 127187	.....	13 1	265 6	7 "	5 1
Meteor 453—Sire, Cliff 176; dam, Gilt 1176.					
Estrella 2831	.....	14 12	.....	7 days	5 8
Metropolitan 23888—Sire, Diploma 16219; dam, Loreda 19801.					
Milly Judd 85898	.....	14 3.5	237 3	7 days	7 2
Mhoon Stoke Pogis 19193—Sire, Cowboy of St. Lambert 3790; dam, Mhoon Lady 6560.					
Championa Pogis M. 75926	.....	15 15	255 5.5	7 days	5 7
Micawber 4796—Sire, Mr. Micawber 556; dam, Rosa of Lakeside 2d 10241.					
Daisy Dell 14562	.....	14 9	179 0	7 days	13 5
Dolly of Lakeside 10824	.....	14 8	204 8	7 "	7 10
Dove 5th 14561	.....	16 13	253 0	7 "	14 6
Michael Angelo 10116—Sire, Black Prince of Hanover 2873; dam, Eurotas 2454.					
Angelo's Torment 39390	.....	22 8	237 1	7 days	5 8
Fashion Plate 62457	.....	15 10.5	268 12	7 "	4 1
Michael Angelo Pogis 19901—Sire, Michael Angelo 10116; dam, Sweet Leona B. 21934.					
Rockys' Pogis 96272	.....	18 3	276 7	7 days	4 1
Michael Lambert 23551—Sire, Michael Angelo 10116; dam, Fawn of St. Lambert 27942.					
Midget Princess 131874	.....	15 6.75	269 5.5	7 days	3 11
Michael's Rioter Pogis 39447—Sire, Michael Lambert 23551; dam, Whitney's Petite Mère 90187.					
Grey Betty 129492	.....	20 4.5	362 14	7 days	3 5
Midas of Oxford 5986—Sire, Stoke Pogis 1259; dam, Matilda 3238.					
Ethel of Shelburne 46285	.....	14 1.5	255 1	7 days	3 4
" " " "	.....	14 8	270 6	7 "	9 5
" " " "	.....	28 13.5	523 14	14 "	9 5
La Petite Mère 3d 12814	.....	16 9	227 6	7 "	5 11
Mikado of St. Lambert 30156—Sire, Androscoggin 23560; dam, Lady Fa La 54030.					
Duchess of Pioneer 127659	.....	16 0	287 5	7 days	8 11
Regina of Spring Brook 121413	.....	14 3	252 0	7 "	6 5
Miladi's Rufa 18945—Sire, Rufa 7965; dam, Golden Carrie 20409.					
Grace of St. Francis 106189	.....	26 11	391 2	7 days	11 0
Milicent's Landseer 31183—Sire, Tennessee's Landseer 23015; dam, Alaric's Milicent 35363.					
Dame Milly 141878	.....	16 15.5	168 8	7 days	1 10
Millennium 4791—Sire, Butter Boy 3243; dam, Millicent 2d 7229.					
Redacta 26954	.....	14 5	197 11	7 days	3 9
Millionaire Pogis 29688—Sire, Ida's Pogis 18000; dam, Flashy Jessie 4th 57977.					
Duke's Jessie 2d 118778	.....	14 14	234 8	7 days	5 3
" " " "	.....	15 11	297 1	7 "	6 4
" " " "	.....	31 2.5	591 13	14 "	6 4
Ida's St. Jeannaise 2d 106316	.....	17 4.25	295 11	7 "	4 10
Pretty Countess 106481	.....	14 9.5	229 0	7 "	5 8

N. B.—Confirmed butter-tests and authenticated fat estimates are marked by a star (*), and butter is estimated on the basis of 85% fat in butter. The old official butter-tests are marked by a dagger (†). All amounts are in pounds and ounces and ages are in years and months.

	Fat	Butter	Milk	Period of Test	Age of Cow
Milo 590—Sire, Lawrence 61; dam, Motto 80.					
Allie Minka 2982	.....	14 6.5	208 8	7 days	8 10
Cigarette 2849	.....	14 4	182 7	7 "	10 8
Gamma 4147	.....	14 12	200 13	7 "	11 2
Milord, P.S. 2137 C.—Sire, Golden Hero, P.S. 1833 H.C.; dam, Granby, P.S. 4182 H.C.					
Grisette of the Island 138793	.....	14 13.5	225 5	7 days	3 7
Milton, P.S. 2336 H.C.—Sire, Les Fond's Gem, P.S. 2019 H.C.; dam, Jersey Skater 3d, P.S. 2887 C.					
Milton's Gentle Ida 168522	.....	21 11	318 7	7 days	7 3
" " " "	.....	26 11	390 1	7 "	9 0
" " " "	.....	124 1.5	1879 6	35 "	9 0
" " " "	*14 0.4	16 8	279 1.6	7 "	9 3
" " " "	*27 2.4	31 15	572 11.2	14 "	9 3
Minaret Exile 56933—Sire, Alphea's Clotaire 47368; dam, Lanison's Minnie 3d 134011.					
Minnie of Sheomet 172600	*400 8.2	471 3	7283 12	1 year	3 6
Minerva's Pogis 20085—Sire, Harry's Rioter 16087; dam, Minerva Lake 31606.					
Beauty's Ann 125277	.....	15 2	231 4	7 days	7 9
Esme's Lizzie 126472	.....	16 2	237 8	7 "	9 8
Gem's Rosetta 135437	.....	16 7	266 6	7 "	7 4
Gretchen Elaine 158991	.....	19 9	372 0	7 "	7 8
Minerva Q. 157625	.....	15 9	261 1	7 "	6 3
Nettie of Nubbin Ridge 131975	.....	17 13	246 3	7 "	8 1
Victoria Ridgewood 158988	.....	18 5	253 8	7 "	5 7
Victoria W. 95451	.....	18 4	238 0	7 "	7 10
Viola Ridgewood 138623	.....	16 8	247 5	7 "	6 10
Zetta Pulchra 158986	.....	19 9	315 0	7 "	8 0
Zina's Clare 143013	.....	18 0	285 6	7 "	8 1
Zina's Susan 134780	.....	18 8	252 11	7 "	7 0
Minette's Pedro 50031—Sire, Pedro Royal Marjoram 28560; dam, Pedro's Minette 66092.					
Pedro's Estella 197245	*605 13.7	712 12	11063 0	1 year	3 8
Pedro's Matron 168595	*470 0.6	553 1	8487 8	1 "	6 2
Pedro's Ramaposa 181160	*481 14	566 14	8522 12.8	1 "	5 1
University Dazie 168596	*545 13.4	642 2	9998 6.4	1 "	5 10
Mingo 948—Sire, Col. O'Brien 646; dam, Iris 1635.					
Molly May 17202	.....	14 15	246 0	7 days	3 11
Minnie's Duke of Darlington 6934—Sire, Duke of Darlington 2460; dam, Minnie of Oxford 12806.					
Hawthorn Minnie 26687	.....	18 12	278 0	7 days	13 10
Minnie's Stoke Pogis 17201—Sire, Beauty's Stoke Pogis 14175; dam, Minnie Havens 12548.					
Miss Rainy 66893	.....	15 2	230 6	7 days	7 5
Mint 23600—Sire, Diploma 16219; dam, Lorita 33750.					
Adaphine 101425	.....	15 3	227 12	7 days	3 2
Adonia 2d 103302	.....	17 6	296 4	7 "	3 9
Lennie 84803	.....	14 6	218 4	7 "	7 3
Minty 2d of Hood Farm 112326	.....	15 3.5	231 8	7 "	3 11
" " " " " "	.....	23 12	362 5	11 "	3 11
Minty 8th of Hood Farm 122257	.....	14 4.5	212 15	7 "	4 4
Minty 19th of Hood Farm 143107	.....	14 4	228 5	7 "	4 2
Orofine 101906	.....	18 9	279 10	7 "	7 7
Mint of Interlaken 45219—Sire, Mint 23600; dam, Glory Scituate 67181.					
Antigna 5th 150046	.....	21 2	324 0	7 days	7 0
" " "	.....	42 1	622 2	14 "	7 0
Ione Melia Ann 144343	.....	19 0	321 1	7 "	5 0

N. B.—Confirmed butter-tests and authenticated fat estimates are marked by a star (*), and butter is estimated on the basis of 85% fat in butter. The old official butter-tests are marked by a dagger (†). All amounts are in pounds and ounces and ages are in years and months.

	Fat	Butter	Milk	Period of Test	Age of Cow
Minute Gun 34776—Sire, Metaphor 23176; dam, Tapestry 56607.					
Commilla's Prize 184955	.....	18 9	293 7	7 days	4 11
Compass' Jewel 150926	.....	14 4	244 5	7 "	2 10
Diploma's Blue Belle 181822	*505 3.8	594 6.3	11265 8	1 year	6 7
Diploma's Brown Bessie 164887	*243 6	286 5	5095 9.6	120 days	4 8
Diploma's Brown Lassie 166688	*264 14	311 9.9	5212 11.2	120 "	5 9
Diploma's Brown Phillis 180163	.....	16 15	280 0	7 "	4 3
Diploma's Queen of the Dairy 184737	.....	15 9	255 2	7 "	6 2
Minute Gun's Commilla 183619	.....	17 9	301 8	7 "	5 11
" " " "	*471 7.2	554 10.4	10944 0	1 year	6 10
Miss Flora Lee 173168	.....	14 3	213 4	7 days	3 8
Minx 3410—Sire, Ginx 1536; dam, Fanny Micawber 1804.					
Pridalia 17249	.....	26 4	289 11	7 days	8 0
Mirabeau 3800—Sire, Browny, P.S. 158 H.C.; dam, Blossom of the Grange 6958.					
Variella of Linwood 10954	.....	14 1	228 2	7 days	3 3
Mirama's Rioter 12611—Sire, King Rioter 6075; dam, Mirama 10508.					
Robinette Rioter 57206	.....	15 0	268 2	7 days	7 0
Miramon 1451—Sire, Little Joker 693; dam, Myra 1480.					
Amalthea 11319	.....	15 0	241 14	7 days	5 1
Mirror 28117—Sire, Diploma 16219; dam, Smax 48562.					
Mirror's Belle 128346	.....	20 8	271 7	7 days	3 6
Mirza 1300—Sire, Motley 515; dam, Meg 673.					
Maud Melinda 12126	.....	17 8	.....	7 days	5 9
Mississippi Rioter 20401—Sire, Prince of Melrose 2d 11015; dam, Southern Pet 26675.					
Allie Jenks 138406	.....	18 10	252 14.5	7 days	4 4
Elma Jenks 119861	.....	18 9	215 6	7 "	4 9
Ethel Jenks 119860	.....	14 10	244 0	7 "	5 0
Hazel Jenks 119862	.....	19 3.5	244 14	7 "	4 6
Jodie Jenks 76739	.....	18 7	244 10	7 "	6 0
Little Jenks 124610	.....	17 8.5	224 4	7 "	3 8
Mattie Jenks 124611	.....	16 6.5	226 0	7 "	3 7
Pearl Jenks 3d 84869	.....	15 3	186 0	7 "	4 9
Pearl Jenks 4th 84872	.....	14 1.5	195 1.5	7 "	3 3
Ruby Jenks 2d 76738	.....	23 3.5	290 4	7 "	5 10
Ruby Jenks 3d 84868	.....	23 4.5	289 9	7 "	5 2
Ruby Jenks 4th 84871	.....	18 5	236 8	7 "	3 2
Ruby Jenks 5th 110694	.....	14 6	207 6	7 "	4 7
" " " "	.....	21 3.5	280 8	7 "	5 4
Zoe O'Ferrall 111250	.....	14 8.5	257 1	7 "	7 7
Miss Lily C.'s Rioter 26026—Sire, Byron's Rioter 16009; dam, Miss Lily C. 52354.					
Genevieve Rose 112950	.....	14 7	287 0	7 days	4 8
Ida Jamison 147907	.....	14 5	240 8	7 "	4 1
Vivian B. 89614	.....	18 1	241 2	7 "	8 10
Missouri's Rioter 3d 35487—Sire, Missouri's Rioter 19400; dam, Bachelor's Girl 47518.					
Bessie Bate 155373	*680 11.5	800 13	13895 8	1 year	7 8
Missouri Ramaposa 155372	*633 15.7	754 11	12729 6.4	1 "	8 4
Miss Porter's Tormentor 25658—Sire, Tormentson 21410; dam, Miss Porter 20300.					
Miss Rioter Tormentor 90697	.....	15 14	203 0	7 days	6 10
Mistletoe's Carlo 12166—Sire, Carlo 5559; dam, Arthur's Mistletoe 11968.					
Carlo's Lass 94405	.....	16 15	265 0	7 days	9 6
Carlo's Last Polly 94628	.....	17 6	273 0	7 "	6 10
Carlo's Polly Rex 94627	.....	16 12	265 0	7 "	6 3

N. B.—Confirmed butter-tests and authenticated fat estimates are marked by a star (*), and butter is estimated on the basis of 85% fat in butter. The old official butter-tests are marked by a dagger (†). All amounts are in pounds and ounces and ages are in years and months.

	Fat	Butter	Milk	Period of Test	Age of Cow
Modita's Golden Lad 61255—Sire, Guenon's Lad 54422; dam, Chromo's Modita 121439.					
Pansy Lincoln 186184	*12 14.5	15 3	271 1.6	7 days	5 4
Moidore 15911—Sire, Ida's Stoke Pogis 13658; dam, Little Butterstar 20926.					
Josephine Noble 66441	.....	18 14	261 4	7 days	7 7
Lady Louise D. 58056	.....	22 12	278 0	7 "	7 8
Molten Gold 12186—Sire, Count St. George 8403; dam, Mary Jane 18185.					
Miss Naomi 45098	.....	15 3	224 6	7 days	4 9
Monarch of New Jersey 5199—Sire, Elmwood 2322; dam, Lottie Pearsall 2652.					
Goldstraw 3d 14724	.....	14 12	277 0	7 days	3 10
Mona's Golden Glory 52917—Sire, Mona's Glory 52915; dam, Countess Le Brocq 136362.					
Dulce Domum 165339	.....	26 0	237 8	7 days	4 7
Golden Sylvia 165525	.....	26 2.5	252 12	7	4 7
" " "	.....	50 14.5	534 2	14 "	4 7
Money Pogis 16674—Sire, Louis of St. Lambert 11013; dam, Musquita 28462.					
Lady May Jefferson 96591	.....	14 12	235 7	7 days	6 1
Monitor 878—Sire, Rob Roy 17; dam, Emma 801.					
Belle Grinnell 4073	.....	18 8	.....	7 days	7 11
Monmouth 210—Sire, Earl 81; dam, Lilac 340.					
Cyrene 4th 480	.....	17 1	240 8	7 days	8 0
Monmouth Cyrene 6835—Sire, Gaspard of Meadow Brook 3525; dam, Cyreue 3d 1239.					
Lucy McClung 20368	.....	14 3	204 13	7 days	5 7
Monmouth Laddie 6996—Sire, Young Duke 138; dam, Carrie 3894.					
Carrie's Daffodil 15232	.....	14 7.75	.....	7 days	6 0
Monsieur 1723—Sire, Vespucius 758; dam, Madame 1812.					
Azelda 2d 7022	.....	15 2	216 5	7 days	5 2
Montague Pogis 14734—Sire, Victor Hugo Pogis 11256; dam, Cretesia 13657.					
Rex Pogis Belle 54987	.....	14 2	232 4	7 days	11 9
Moore St. Helier 34574—Sire, The Alcalde 27330; dam, Kitty Moore 14349.					
Sapho St. Helier 119039	.....	14 3	283 3	7 days	5 5
Mopco 56861—Sire, Applause 34234; dam, Pansy Darling of Lawn 76637.					
Trilby M. 2d 194715	.....	21 8	298 15	7 days	6 4
Mopsus 1165—Sire, Dolphin 2d 468; dam, Julie Richards 1674.					
Faustine 10354	.....	14 14.5	225 9	7 days	5 5
Miss Willie Jones 6918	.....	16 4	316 8	7 "	7 1
Morgan Victor Hugo 15330—Sire, Morgan A. 6825; dam, Oaklands Nora 14880.					
Fantine of Guilford 64480	.....	19 1	266 3	7 days	6 1
Mortimer B. 40607—Sire, Cicero Tormentor 20228; dam, Mulberry of Linden 2d 16718.					
Margaret Vale 130932	.....	14 7	212 4	7 days	3 1
Moscow 2303—Sire, Vermont 893; dam, Magna 5th 3541.					
Lady Adams 2d 6529	.....	15 3	.....	7 days	5 6

N. B.—Confirmed butter-tests and authenticated fat estimates are marked by a star (*), and butter is estimated on the basis of 85% fat in butter. The old official butter-tests are marked by a dagger (†). All amounts are in pounds and ounces and ages are in years and months.

	Fat	Butter	Milk	Period of Test	Age of Cow
Moss Rose Victor 19123—Sire, L. D.'s Victor St. Helier 15286; dam, Moss Rose of Willow Farm 5194.					
Moss Rose of Jackson 86709	.....	16 4	299 8	7 days	5 5
Moyane's Tormentor 21690—Sire, Tormentor 3533; dam, Moyane 21595.					
Fay Signal 2d 134018	.....	14 4	201 8	7 days	4 9
Moyane's Pet 98115	.....	16 12	259 4	7 "	5 2
Tormentor's Fairy 108510	.....	22 0	363 0	7 "	4 7
Mr. Guppy 993—Sire, Brutus Woodford 703; dam, Lady 1775.					
Hazalena's Butterfly 10123	.....	14 0	.....	7 days	8 0
Mr. Micawber 556, imp.—					
Countess Micawber 1759	.....	17 1	152 14	7 days	12 2
Much Ado 2405—Sire, Dash of Glastonbury 1959; dam, Dandelion 2521.					
Maggie Martin 9562	.....	17 6	.....	7 days	6 6
Roll of Honor 13610	.....	14 12	.....	7 "	4 4
Muggy 22004—Sire, Mugwump 15122; dam, Lady of Dryden 27642.					
Diamond's Lass 81767	.....	16 4	172 13	7 days	7 0
Lily's Daffodil 89469	.....	14 8	190 8	7 "	6 2
Mugwump 15122—Sire, Ramapo 4679; dam, Tulip 14993.					
Grace Mugwump 48118	.....	14 10	243 8	7 days	12 3
Mulberry Lad 3954—Sire, Antelope 1927; dam, Mulberry 1095.					
Jennie Myrtle 22977	.....	18 1	.....	7 days	4 1
Lilly Mac 22976	.....	14 2	.....	7 "	4 1
Music, P.S. 118 C.—Sire, Orange Skin, F.S. 227 C.; dam, Margotton, F.S. 1042 C.					
Bella Delaine 10356	.....	14 2	222 1	7 days	6 0
Mutiny 17028—Sire, Young Combination 14550; dam, Comedia 38885.					
School Marm 67264	.....	18 4	244 0	7 days	5 2
My Alpha's Beauty of St. L. 45003—Sire, Eurotas' Pride 22653; dam, My Alpha's Beauty 56469.					
Dulah's Gladys 152272	.....	16 4	235 11	7 days	10 0
Myra's Prince Lambert 54793—Sire, Prince Raglan 42589; dam, Lady Myra of Riolawn 121897.					
Prince Lambert's Hallie 154799	16 4.8	19 2.8	309 0	7 days	6 6
Myron 7157—Sire, Ramapo 4679; dam, Myra 2d 6289.					
Myretta 28231	.....	14 11.25	183 12	7 days	2 8
Myrrha's Bisson 37573—Sire, Bisson's Landseer 27520; dam, Ida's Myrrha 97939.					
Corday Pogis 137468	.....	15 3.25	233 2.75	7 days	3 0
Mythology 12448—Sire, Caen 2317; dam, Queen of Staatsburgh 2d 3548.					
Moggy 59626	.....	14 8	230 4	7 days	6 3
Naiad's John Bull 21358—Sire, Canada's John Bull 8388; dam, Naiad of St. Lambert 12965.					
Lady Myra of Riolawn 121897	.....	15 8	261 14	7 days	7 6
" " " " "	.....	30 0	528 0	14 "	7 6

N. B.—Confirmed butter-tests and authenticated fat estimates are marked by a star (*), and butter is estimated on the basis of 85% fat in butter. The old official butter-tests are marked by a dagger (†). All amounts are in pounds and ounces and ages are in years and months.

	Fat	Butter	Milk	Period of Test	Age of Cow
Naiad's St. Lambert King 30645—Sire, Canada's Sir George 18290; dam, Naiad of St. Lambert 12965.					
Amelia S. King 112862	.....	16 2	243 14	7 days	3 10
Lucy S. King 106584	.....	15 14.25	212 8	7 "	2 1
Naiad's St. Lambert King 13th 41179—Sire, Naiad's St. Lambert King 30645; dam, Sallie of the Ledges 87182.					
Allie of Side View 133833	.....	14 10	261 0	7 days	6 6
Cora of Side View 133835	.....	15 9	271 8	7 "	3 7
Irene of Side View 133834	.....	15 2	263 0	7 "	3 11
Nancy's Rioter 8390—Sire, Sir George of St. Lambert 6036; dam, Nancy of St. Lambert 12964.					
Amna 35588	.....	14 12.5	229 8	7 days	8 3
Duchess of Bloomfield 4th 35584	.....	14 8.5	168 4	7 "	3 2
Nancy's Star 41423	.....	16 1.63	194 10	7 "	4 1
Pogis Oonan 29890	.....	15 8	204 8	7 "	5 1
" " "	.....	17 8	263 12	7 "	9 6
" " "	.....	73 5	1128 0	31 "	9 6
Rioter's Rosaline 35581	.....	14 14.5	169 8	7 "	4 8
Nancy's Signal Pogis 51340—Sire, Signal of Maidstone 44177; dam, Lady Nancy Lisgar 86884.					
Blythesomie Ada 2d 166385	.....	14 8	214 8	7 days	6 1
" " " "	.....	16 4	249 0	7 "	7 1
Signal's Blythesomie 2d 169157	.....	15 6	266 2	7 "	6 6
Napier, F.S. 275 C.—					
Chestnut's Beauty 21576	.....	16 10	258 0	7 days	6 1
" " "	.....	18 4.13	273 0	7 "	7 1
Napier 2d, P.S. 244 C.—Sire, Welcome, F.S. 257 C.; dam, Bubona 2d, P.S. 161 C.					
Balmoral 2d 13574	.....	14 10	191 10	7 days	4 6
Napoleon 291, imp.—					
Bright Eyes 2d 2290	.....	19 6	.....	7 days	12 3
Gipsy 5th 2252	.....	17 2	.....	7 "	13 5
Napoléon, F.S. 249 C.—					
Princess of Yerba Buena Ranch 12626	.....	15 10	221 0	7 days	5 10
Napoleon 2d 527—Sire, Major 378; dam, Europa 558.					
Topsey K. 22769	.....	14 0	.....	7 days	.....
Ned 523, imp.—					
Victoria 3175	.....	16 1	.....	7 days	.....
Ned Dean 5387—Sire, Ned Ives 3631; dam, Little Han 8004.					
Iryl Dane 3d 38375	.....	14 15	223 12	7 days	10 0
Tilda Ives 17707	.....	15 0	285 0	7 "	11 4
Nell's Exile of St. L. 28395—Sire, Exile of St. Lambert 13657; dam, Nell of St. Lambert 27959.					
Exile's Lady of Park Farm 111799	.....	16 4	210 0	7 days	6 8
Nell's John Bull 21921—Sire, Canada's John Bull 8388; dam, Nell of St. Lambert 27959.					
Erie Maid of River View 94307	.....	14 12	207 12	7 days	3 9
Esther Reid of St. L. 99023	.....	19 12	361 10	7 "	6 11
" " " " " "	.....	75 15	1550 9	30 "	6 11
Kitty of Prospect 111121	.....	19 4.75	230 8	7 "	4 3
Vic's Pogis of St. L. 78292	.....	15 8.5	241 10	7 "	10 0

N. B.—Confirmed butter-tests and authenticated fat estimates are marked by a star (*), and butter is estimated on the basis of 85% fat in butter. The old official butter-tests are marked by a dagger (†). All amounts are in pounds and ounces and ages are in years and months.

	Fat	Butter	Milk	Period of Test	Age of Cow
Nelusko 479—Sire, Rajah 340; dam, Nelly 55.					
Belle of Milford 7445	.....	15 6	228 8	7 days	6 10
Gilt Edge 2d 4420	.....	14 0	.....	7 "	.....
Maggie May 3255	.....	14 2.5*	235 8	7 "	8 2
Nemonette's Rioter 16106—Sire, Rival Rioter 11445; dam, Nemonette 32289.					
Nerbat 58664	.....	15 7	212 15.5	7 days	6 11
Rioter's Hortense 51499	.....	15 1.5	222 10	7 "	7 6
Neptune 5368—Sire, Noble 2d, F.S. 256 C.; dam, Rose, F.S. 802 H.C.					
Dora Neptune 20318	.....	20 0.5	324 4	7 days	3 3
Neptune, P.S. 151 C.—Sire, Grey Prince, F.S. 168 C.; dam, Mermaid, P.S. 55 C.					
Polly Neptune 15214	.....	14 7	232 4	7 days	6 4
Neptune 2d, P.S. 206 C.—Sire, Scipio of St. Mary's 3107; dam, Mermaid, P.S. 55 C.					
Queen Neptune 15501	.....	18 13.5	227 12	7 days	4 10
Nero 13, imp.—					
Effie of Hillside 1521	.....	16 15	290 0	7 days	11 3
Nero 7266—Sire, Carlo 5559; dam, Bossy, P.S. 215 H.C.					
Dark and Fair 24468	.....	16 9	167 8	7 days	6 2
Lotchen 19823	.....	16 7	248 10	7 "	4 4
Miss Le Dain 27472	.....	14 5.25	228 8	7 "	3 9
Royal Queen 24428	.....	22 6	224 12	7 "	5 5
Nero Chief 2d 4217—Sire, Nero Chief 2951; dam, Dolly Newell 4254.					
Olie's Lady Teazle 12307	.....	16 5	275 4	7 days	3 3
Nerontes 9222—Sire, Frank Warren 1490; dam, Little Florence K. 16055.					
Gray Beauty 3d 19845	.....	19 4	376 0	7 days	9 4
Nervilette's Harry 29057—Sire, Fancy's Harry 6th 24768; dam, Romp's Nervilette 72282.					
Harry's Fair Lady 103482	.....	25 10.5	323 14	7 days	6 2
Nervilette's Romp 104432	.....	15 6	210 11	7 "	9 10
Nestor of St. Lambert 22385—Sire, Canada's John Bull 3d 17750; dam, Queenie Hugo 27748.					
Dainty Rioter of St. L. 81168	.....	15 10	165 8	7 days	2 11
Golden Gem of St. L. 81167	.....	15 3	187 0	7 "	3 9
" " " " " "	.....	49 4.25	629 8	24 "	3 9
Nestor's Beauty of St. L. 74884	.....	14 0	119 12	7 "	2 11
Nettie's Rioter Pogis 55384—Sire, Ida's Rioter of St. L. 10th 41011; dam, Nettie's New Year 99295.					
Oonan Sponaldo Nettie 177526	*14 15.8	17 10	368 14.4	7 days	5 7
Nettina's Son 41761—Sire, Cretesia's Albert Pogis 21730; dam, Nettina of Winnikee 46406.					
Nettina's Helfre 122822	.....	14 15.5	232 8	7 days	4 6
Newton Prince 15221—Sire, Prince of Melrose 4819; dam, Humpty Dumpty 25168.					
Barbara of Melrose 90486	.....	14 7	183 15	7 days	5 4
New Year's 4352—Sire, St. Martin 1482; dam, More Beautiful 9320.					
Arletta 3d 14274	.....	14 13.5	295 12	7 days	4 6
New York's Albert Pogis 45215—Sire, Ida of St. L.'s Butter Bull 36052; dam, Lady Albert Europus 31861.					
Buff of Maple Lane 140628	.....	.....	1554 4	30 days	8 6

N. B.—Confirmed butter-tests and authenticated fat estimates are marked by a star (*), and butter is estimated on the basis of 85% fat in butter. The old official butter-tests are marked by a dagger (†). All amounts are in pounds and ounces and ages are in years and months.

	Fat	Butter	Milk	Period of Test	Age of Cow
Niburn 7658—Sire, Sir George 7656; dam, Violet, P.S. 36 C.					
Chancery 37987	.....	18 10	140 8	7 days	5 2
Luani 37989	.....	21 0	190 0	7 "	4 5
Marburi 37991	.....	16 12	192 0	7 "	4 2
Nicklin 11161—Sire, Stoke Pogis 5th 5987; dam, Ecru 4958.					
Mary's Nightingale 87263	.....	14 14.5	201 0	7 days	7 1
Nightingale's Nugget 22848—Sire, Ida's Rioter of St. L. 2d 15997; dam, Nightingale M. 2d 51155.					
Lorna's Winner 80376	.....	20 10	270 3.2	7 days	7 0
Nightingale's Rioter 14935—Sire, Darling Chief 8437; dam, Nightingale K. 16056.					
Elsie's Lady 81493	.....	14 9	204 4	7 days	7 0
Nihilist of St. Lambert 18256—Sire, Canada's John Bull Jr. 15693; dam, Canada's John's Bijou 36679.					
Lemon's Flossie 71214	.....	14 1.75	250 8	7 days	2 11
Marie's Maud 78467	.....	18 2	292 0	7 "	5 5
Ninetta's Son 29074—Sire, Cretesia's Albert Pogis 21730; dam, Ninetta of Winnikee 46605.					
Dollie Thompson 148299	.....	18 3	321 1	7 days	6 3
Nettina Silverette 89997	.....	18 14.5	317 4	7 "	4 5
Weed's Cretesia 82603	.....	17 8	300 4	7 "	6 10
Niobe Duke 2364—Sire, Jeweler 1385; dam, Niobe 6th 3516.					
Belle Thorne 13369	.....	14 11	215 0	7 days	4 1
Mitten 13368	.....	15 11	173 0	7 "	4 2
Thorndale Belle 3d 10459	.....	15 15	176 0	7 "	6 2
Niobe Grand Duke 4510—Sire, Niobe Duke 2364; dam, Witch-Hazel 3d 4875.					
Alfritha 13673	.....	15 3	194 4	7 days	2 10
Niobe's St. Lambert King 39245—Sire, Canada's John Bull 5th 20092; dam, Niobe of St. Lambert 12969.					
Nellie McD. of St. Lambert 128121	.....	16 7.5	225 7	7 days	4 4
Niobe's Stoke Pogis 13448—Sire, Rioter's Stoke Pogis 11012; dam, Niobe of St. Lambert 12969.					
Lily Niobe 55765	.....	21 6.5	225 0	7 days	6 6
Noble 901—Sire on I. of J.; dam, Fanny of Babylon 2345.					
Cream of Sidney 17028	.....	17 2.5	245 14	7 days	5 1
Queen of Clinton 11500	.....	15 8	217 8	7 "	12 1
Queen of Delaware 17029	.....	18 13	252 0	7 "	4 1
Noble, F. S. 71 H.C.—					
Jeanne Le Bas 2476	.....	15 8	.....	7 days	.....
Noble, F.S. 104 H.C.—					
Regina 2d 2475	.....	14 8	.....	7 days	.....
Noble, P.S. 93 H.C.—Sire, Jacquot, P.S. 63 C.; dam, Lilian, F.S. 931 C.					
Princess of St. Saviour's 7470	.....	15 10.5	174 8	7 days	8 5
Noble, P.S. 1177 C.—Sire, Duke of Abercorn 2d, P.S. 892 C.; dam, Domingo, F.S. 7380 C.					
Duchess of the Island 138789	.....	16 10.5	289 11	7 days	9 1
Noble 4th 6246—Sire, Noble 901; dam, Rosetta of Sidney 4520.					
Duchess Noble 27090	.....	25 8	268 8	7 days	5 [illegible]
Worthy Noble 19629	.....	15 9.5	166 8	7 "	7 [illegible]

N. B.—Confirmed butter-tests and authenticated fat estimates are marked by a star (*), and butter is estimated on the basis of 85% fat in butter. The old official butter-tests are marked by a dagger (†). All amounts are in pounds and ounces and ages are in years and months.

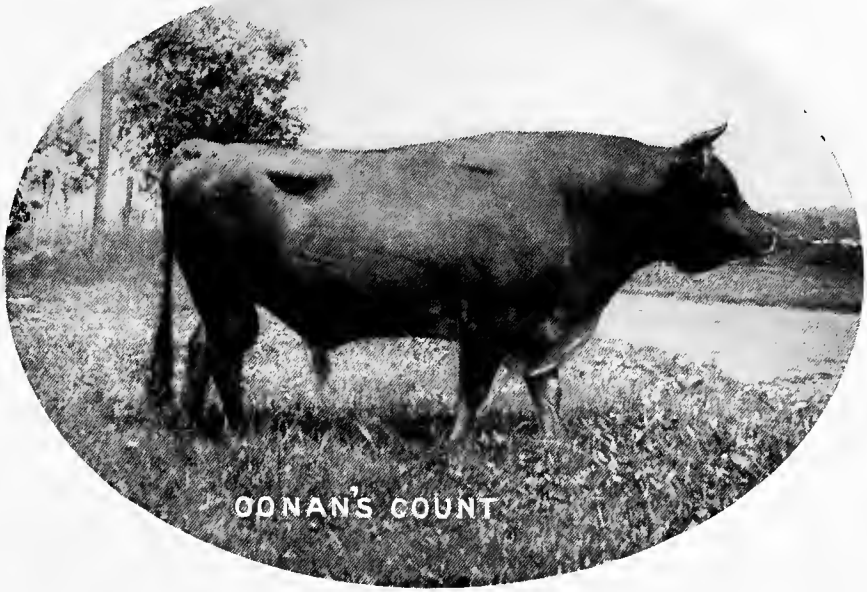

Oonan's Count 57470

(Page 132)

Four tested daughters, all with year's authenticated tests. Bred and owned by H. S. Redfield, New York, N. Y.

Pedro 3187

(Page 137)

Thirty-two tested daughters. Bred by A. B. Darling, Ramsey, N. J.; owned by Miller & Sibley, Franklin, Pa.

	Fat	Butter	Milk	Period of Test	Age of Cow
Noble Cicero 13562—Sire, Young Cicero 7660; dam, Glory of Elmarch 21521.					
Rowena of Elm Spring 54613	.....	14 4	195 14.5	7 days	4 0
Nobleman, P.S. 2071 C.—Sire, Lowland King, P.S. 1673 H.C.; dam, Bossy 4th, P.S. 1384 H.C.					
Golden Francie 136363	.....	20 14	274 13.5	7 days	3 2
Jeanne of Hillhurst 166789	.....	21 11.25	286 10	7 "	4 11
Nobleman, P.S. 2555 H.C.—Sire, Aristocrat, P.S. 2280 H.C.; dam, Gipsy Maid, P.S. 4424 H.C.					
Island Admiration 171782	.....	14 9	272 0	7 days	8 0
Noble of Side View 28280—Sire, Pogis of Side View 15978; dam, Queen of Clinton 11500.					
Christine of Side View 2d 94253	.....	14 15	211 8	7 days	4 9
Our Daisy Queen 94252	.....	15 13	240 0	7 "	4 1
Noble of Sidney 5369—Sire, Noble 901; dam, Maggie of Sidney 11489.					
Ida of Clinton 25419	.....	15 14	236 0	7 days	9 6
Noble Paddy 31072—Sire, Lord Lemon Peel 16972; dam, Queen of Sidney 2d 78748.					
Dark Rose 101892	.....	15 14.5	255 8	7 days	3 7
Idalco 117140	.....	14 10	173 4	7 "	2 8
Iris Noble 117141	.....	16 8	238 0	7 "	5 9
Patty Iris 101894	.....	14 15	190 8	7 "	4 2
Queen Ione 113999	.....	16 3	214 8	7 "	3 2
Queen Irene 101893	.....	15 12	236 4	7 "	3 9
Noble Rex 5174—Sire, Rex 1330; dam, Chloe Franklin 8247.					
Chautauqua Queen 26403	.....	14 11	225 13	7 days	2 5
No License 16030—Sire, Eurotas' Duke 8111; dam, Secret 2d 27999.					
Cherry of Glynllyn 81145	.....	14 4	247 0	7 days	4 2
" " " "	.....	19 4	214 4	7 "	6 1
Noonday 12961—Sire, Tormentor 3533; dam, Silver Rose 4753.					
Bachelor of St. L.'s Ida 110231	.....	14 9.6	177 1	7 days	4 9
Callinette Pogis 99700	.....	17 8.8	209 15.2	7 "	1 11
Harry's Ruth Morgan 107773	.....	14 1.6	213 8	7 "	3 4
Silvia Torment 104668	.....	15 11.2	213 5.6	7 "	3 6
Norajah 812—Sire, Rajah 340; dam, Nora 434.					
Arawana Buttercup 6052	.....	15 5	343 0	7 days	4 0
Arawana Poppy 6053	.....	15 2	236 8	7 "	5 10
Hazen's Nora 4791	.....	20 5	299 0	7 "	9 1
Nora's B. Stoke Pogis 40507—Sire, Ida of St. Lambert's Bull 19169; dam, Oaklands Nora 14880.					
Bombella of Meridale 183505	.....	15 13	245 10	7 days	4 9
Kissam of Meridale 183504	.....	15 1	256 6	7 "	3 7
Lady Tip of Meridale 183503	.....	17 9	271 15	7 "	4 3
Nora's Champion 20739—Sire, Lord Victor Pogis 14499; dam, Miss Nora Pogis 43832.					
Delia Martin 92358	.....	18 12	274 12	7 days	7 11
Nora's Clotaire 39382—Sire, Flora's Knickerbocker 27817; dam, Lanison's Nora 2d 81230					
Bertheza 160805	.....	14 6	245 11	7 days	5 2
May Clotaire 123131	.....	18 9	284 8	7 "	6 8
Nora's Longfellow 7427—Sire, Longfellow of Sugar Grove Herd 4947; dam, Nora Ogden 8597.					
Maud of Maple View 39511	.....	23 7.5	209 10	7 days	5 11

N. B.—Confirmed butter-tests and authenticated fat estimates are marked by a star (*), and butter is estimated on the basis of 85% fat in butter. The old official butter-tests are marked by a dagger (†). All amounts are in pounds and ounces and ages are in years and months.

	Fat	Butter	Milk	Period of Test	Age of Cow
Noremac 26958—Sire, King Coomassie 2d 19545; dam, Tillie Herr 64198.					
Misty Morn 88725	.....	17 5	289 12	7 days	4 1
Norman B. 7001—Sire, Duke of Mansfield 2277; dam, Peggy Daw 12105.					
Edith Campbell 23011	.....	21 4.5	256 8	7 days	5 3
Normandy 1046—Sire, Mack 722; dam, Mischief 954.					
Normanda 3914	.....	*14 14	175 10	7 days	9 9
North Pacific Prize 11459—Sire, North Pacific 4296; dam, Beauty of Park Farm 11484.					
Damara 65001	.....	16 7	240 2	7 days	3 6
Miralba 65002	.....	14 7	248 2	7 "	3 5
Romantic 61626	.....	15 9	240 11	7 "	2 11
Nortie 36902—Sire, Oil Johnny 21786; dam, Allegany Vine 34492.					
Slafter's Pride 113750	.....	18 14.5	212 8	7 days	6 7
" " "	.....	35 1.5	419 8	14 "	6 7
Norton 31941—Sire, Remarkable 7662; dam, Pet's Albert 18622.					
Sadie R. 3d 83729	.....	15 14	174 6	7 days	2 4
" " " "	.....	20 14.25	283 12	7 "	3 2
Norwood 1077—Sire, Son of Rosa 663; dam, Norina 1929.					
Goldthread 4945	.....	17 9	.....	7 days	4 7
Notary 2d 52197—Sire, Notary 34933; dam, Notary's Golden Girl 134287.					
Notary's Silver Girl 166158	13 7.24	15 13	249 11	7 days	7 5
Nunthorpe, P.S. 1769 H.C.—Sire, Golden Lad, P.S. 1242 H.C.; dam, Alicante, P.S. 3880 H.C.					
Blue Nun 126625	.....	18 5.5	247 8	7 days	6 10
Nutley Duke 10706—Sire, Duke of Darlington 2460; dam, Nutley Theodora 13583.					
Sadie's Delight 53392	.....	14 12	299 4	7 days	5 5
Nutley's Favorite 5132—Sire, Oriflamme 2559; dam, Lena's Pride 7371.					
Nutley Silverette 22410	.....	15 12.25	195 12	7 days	3 4
" " "	.....	22 7	281 12	7 "	8 5
Nutley's Son 31201—Sire, Cretesia's Albert Pogis 21730; dam, Nutley Silverette 22410.					
Nettina's Nutley 106897	.....	14 6.5	248 0	7 days	4 6
Nutley's Tones 122809	.....	15 8	296 8	7 "	3 10
" " "	.....	18 13.5	315 4	7 "	6 9
" " "	.....	55 15	955 14	21 "	6 9
" " "	508 12	598 8.5	10576 6	1 year	8 9
Nutley Tones Owl 67837—Sire, Spermfield Owl 57088; dam, Nutley's Tones 122809.					
Owl's Nettina Tones 193936	*328 5.3	386 4	5804 13	1 year	2 9
Nutshell 729—Sire, Nelusko 479; dam, Fanny Ogden 1564.					
Pride of the Hill 4877	.....	14 8	.....	7 days	7 2
Oaklands Nora 2d's Son 28034—Sire, King of St. Lambert 2d 17823; dam, Oaklands Nora 2d 45967.					
Rosa Bud Nora Pogis 141956	.....	14 10.5	264 8	7 days	4 1
Sextuple Oaklands Nora 141958	.....	16 12	241 3	7 "	3 8
Oaklands Nora's Boy 57974—Sire, Meridale Victor Hugo 34025; dam, Oaklands Nora 2d 45967.					
Nora's Esther 188059	*16 5	19 3	319 0	7 days	4 4

N. B.—Confirmed butter-tests and authenticated fat estimates are marked by a star (*), and butter is estimated on the basis of 85% fat in butter. The old official butter-tests are marked by a dagger (†). All amounts are in pounds and ounces and ages are in years and months.

	Fat	Butter	Milk	Period of Test	Age of Cow
Oaklands Nora's Meri Boy 47632—Sire, Oaklands Nora 2d's Bull 36491; dam, Meridale Kitty 94869.					
Flower of Linden Lea 155318	.....	14 8	226 12	7 days	5 1
Hope of Linden Lea 159693	.....	14 9	231 8	7 "	4 8
Linden Lea Lady Lambert 147278	.....	16 1	278 8	7 "	3 2
Oakwood of Astoria 54447—Sire, Prince Frank 33972; dam, Stella L. 86142.					
Idelle Wood 162410	*13 13.9	16 5	257 12.8	7 days	5 7
Odelio 20223—Sire, Ida's Stoke Pogis 13658; dam, Odelle Sales 15564.					
Bernice of Clovernook 72805	.....	17 1	189 12	7 days	3 5
Elainette's Odelio 102115	.....	14 3.5	206 8	7 "	2 5
Odalette 76888	.....	17 3	281 1.5	7 "	3 4
Pinkey Spry 2d 92953	.....	14 10.5	143 8	7 "	2 6
Roxena 64212	.....	14 9.75	253 8	7 "	5 11
" "	.....	15 8.5	214 0	7 "	8 5
Sœurette 2d 86414	.....	18 1.5	217 13	7 "	3 5
Sordella 76876	.....	15 9	233 8	7 "	3 0
Successor 72503	.....	17 4	208 12	7 "	4 8
Susan Bell 112146	.....	14 13	225 0	7 "	3 1
Tormendova 74885	.....	16 8	206 0	7 "	2 2
" "	.....	19 12	204 0	7 "	4 6
" "	.....	37 11	389 0	14 "	4 6
Witching Hour 54947	.....	16 13.5	196 0	7 "	6 3
Odelio 2d 30299—Sire, Odelio 20223; dam, Satala 50074.					
Guess Not 2d 133252	.....	16 11.25	224 11.75	7 days	3 3
Odelsign of Lynwood 114421	.....	15 8.5	193 14.75	7 "	3 0
Odelio 4th 33003—Sire, Odelio 20223; dam, Carida 37322.					
Star of Weldon 147384	*602 11.8	709 1.7	9743 8	1 year	7 4
Odelle's Pogis 25075—Sire, Ida's Stoke Pogis 13658; dam, Odelle Sales 15564.					
My May Pogis 84236	.....	14 5	211 0	7 days	4 8
Myrtle Vance 84237	.....	14 3	212 0	7 "	4 8
Young Miss 99631	.....	16 0	200 8	7 "	4 6
Okubo 1876—Sire, Lawrence 61; dam, Mazic 1588.					
Bronze Leaf 14902	.....	15 1	270 8	7 days	4 9
Irene of Short Hills 5137	.....	14 6.5	237 8	7 "	5 9
Old Hickory 2d 9224—Sire, Old Hickory 9221; dam, Nightingale K. 2d 19841.					
Grace's Nightingale 19855	.....	14 2	186 8	7 days	6 3
Old Tenella's Signal 34802—Sire, Fancy's Harry 9777; dam, Tenella 6712.					
Fancy Alice 106402	.....	14 11.5	183 15.5	7 days	3 0
Hecla Pansy 117535	.....	15 2	251 6	7 "	4 6
Heclatette 119403	.....	16 9.5	221 3.2	7 "	3 2
Olymph's Koffee 20087—Sire, La Rouge's Koffee 11948; dam, Olymph 17957.					
Koffee's Clarinda 65216	.....	19 9.5	259 14	7 days	8 7
Koffee's Lady Pogis 65219	.....	23 4	253 11	7 "	7 7
Koffee's May Belle 65220	.....	20 5	242 12	7 "	7 6
Olymph Koffee 78803	.....	17 6	272 9	7 "	8 6
Omaha 482—Sire on I. of J.; dam, Omoo 1247.					
Bryant 4193	.....	14 8	235 0	7 days	6 4
Mendota 3d 26326	.....	15 6	301 0	7 "	10 1
Metah's Baby 9710	.....	14 5	239 0	7 "	7 2
Metah's Queen 4886	.....	17 9	258 2	7 "	5 0
Omaha Jr. 15367—Sire, Omaha 482; dam, Metah 1295.					
Big Bargain 76274	.....	16 4	241 12	7 days	9 11

N. B.—Confirmed butter-tests and authenticated fat estimates are marked by a star (*), and butter is estimated on the basis of 85% fat in butter. The old official butter-tests are marked by a dagger (†). All amounts are in pounds and ounces and ages are in years and months.

	Fat	Butter	Milk	Period of Test	Age of Cow
O'Malley 6441—Sire, St. Helier 45; dam, Moss Rose of Willow Farm 5194.					
Cinxia St. Helier 46730	.....	17 9	238 0	7 days	5 3
Flight of Willow Farm 24783	.....	20 12	199 0	7 "	5 1
Ona's Koffee 9745—Sire, King Koffee 5522; dam, Ona 7840.					
May Koffee 45862	.....	15 5.5	226 8	7 days	6 2
Ona's Koffee 2d 17609—Sire, Ona's Koffee 9745; dam, Young Garenne 3d 13648.					
Annie Linn 82892	.....	15 2	240 10	7 days	2 9
Oneco 918—Sire, Uncas 628; dam, Young Fancy 97.					
Rosabel Hudson 5704	.....	15 12	.....	7 days	8 2
One Hundred per Cent. 16590—Sire, Stoke Pogis 5th 5987; dam, Leclair's Marjoram 36355.					
Annie's Prize 86548	.....	19 11.75	261 0	7 days	5 11
Cassie Marjoram 120666	.....	16 5	250 12	7 "	3 0
Cassie of Glen Rouge 112456	.....	15 9	244 12	7 "	2 2
Ethel Marjoram 87266	.....	16 11	248 11	7 "	5 8
Heiress of St. Lambert 56507	.....	16 13.5	209 0	7 "	3 0
Jetsam's May 62530	.....	14 5	150 8	7 "	2 4
Kitty of Glen Rouge 104279	.....	14 1	288 0	7 "	5 7
Madge of Glen Rouge 112455	.....	15 2	250 6	7 "	1 11
Marjoram of Glen Rouge 2d 123634	.....	17 3	260 0	7 "	2 0
Mermaid of Glen Rouge 138006	.....	22 9	339 8	7 "	6 1
Molina of Glen Rouge 123635	.....	16 2.5	225 8	7 "	1 9
Naomi of Glen Rouge 128637	.....	18 4.5	250 0	7 "	5 11
Rose of Glen Rouge 111589	.....	21 0.75	219 0	7 "	3 3
St. Lambert's Nora 3d 111218	.....	17 5	256 0	7 "	3 0
Ontario 865—Sire, Black Imperial 255; dam, Helen 2180.					
Maple Leaf 4768	.....	14 12	.....	7 days	.....
Oonan's Count 57470—Sire, Oonan's Pogis 7th 47902; dam, Countess Matilda 74928.					
Count's Cosette 188225	*345 4	406 3	6525 0	1 year	3 9
Count's Laura 182199	*330 4	388 8	5640 4	1 "	3 10
Count's Lois 173149	*388 5.5	456 14	7080 10	1 "	3 10
Count's Lotta 198032	*362 4.9	426 4	5914 6.4	1 "	2 3
Oonan's Harry 25877—Sire, Oonan's Tormentor 22280; dam, Kathletta 19567.					
Exile's Signal Belle 2d 106097	.....	19 13	197 2.5	7 days	3 9
Oonan's Gretchen 162544	.....	14 6	187 3	7 "	5 2
Oonan's Harry Pogis 30760—Sire, Ida's Stoke Pogis 13658; dam, Oonan 2d 19569.					
Bisson's Belle's Queen 203327	*16 7.5	19 6	298 6.4	7 days	7 6
Sigma's Oonan 123754	.....	16 9	266 12.8	7 "	10 3
" " "	.....	68 11	1159 12.8	30 "	10 3
Oonan's Harry Toltec 32586—Sire, Fancy's Harry 9777; dam, Creole Maid 2d 31881.					
Calico Landseer 108740	.....	17 13.5	319 12	7 days	4 10
Oonan's Pogis 17165—Sire, Ida's Stoke Pogis 13658; dam, Oonan 1485.					
Clara Oonan 2d 97134	.....	19 4	281 6	7 days	5 0
Dairy Pogis 2d 122593	.....	15 6.75	213 10.75	7 "	4 9
Double-Oon 79317	.....	14 14	206 3.2	7 "	8 2
Fancy's Moyane 122270	.....	15 0.5	196 10.75	7 "	2 0
" " "	.....	16 4.6	241 8.75	7 "	3 5
Idoonalda 97128	.....	16 4	224 8	7 "	5 4
Minnie Hank 2d 99103	.....	16 1	177 12	7 "	4 3
Nanalda 2d 97130	.....	16 1	249 11	7 "	4 0
Oonamistle 64469	.....	15 4	232 0	7 "	4 9
Oonan's Cinnie 98887	.....	21 1	336 14	7 "	6 8
Oonazeluss 77481	.....	15 2.5	217 0	7 "	3 10
Topsy's Oonan 97132	.....	16 9.5	194 7.5	7 "	3 4

N. B.—Confirmed butter-tests and authenticated fat estimates are marked by a star (*), and butter is estimated on the basis of 85% fat in butter. The old official butter-tests are marked by a dagger (†). All amounts are in pounds and ounces and ages are in years and months.

	Fat		Butter		Milk		Period of Test	Age of Cow	
Oonan's Pogis 7th 47902—Sire, Oonan's Pogis 17165; dam, Clara Oonan 78454.									
Oonan's Lois 163629	*498	11.6	586	11.8	9141	11	1 year	5	9
Oonan's Sprite 163626	*416	0	489	6.7	7437	13	1 "	7	8
Oonan's Victoria 168140	*387	3.4	455	8.7	7262	14	1 "	4	8
Oonan's Rajah 8965—Sire, Lord Harry 3445; dam, Oonan 1485.									
Même 34921	.....		18	4	207	0	7 days	8	3
" "	.....		37	5	453	8	16 "	8	3
Miss Peacock 30871	.....		16	10	257	1	7 "	5	10
Oonan's Jeannette 45616	.....		20	3	261	12	7 "	5	10
Pearl's Oonan 32288	.....		15	5.5	180	12	7 "	9	0
Oonan's Signal 11586—Sire, Toltec 6831; dam, Œnone 8614.									
Aurelia Essex 80501	.....		17	2	250	0	7 days	13	11
Iliana 44594	.....		15	5	232	0	7 "	2	2
Pearl of Oakwood 37722	.....		14	1	186	10	7 "	2	6
Princess Oonan 84369	.....		15	13.5	225	12	7 "	5	1
Oonan's Torment 33743—Sire, Oonan's Harry 25877; dam, Oonan 3d 49955.									
Rose's Oonan 135935	.....		15	10	282	5	7 days	5	4
" " "	.....		30	11	556	9	14 "	5	4
Signal Maiden's Oonan 134751	.....		15	1	261	13	7 "	4	7
Oonan's Tormentor 22280—Sire, Tormentor 3533; dam, Oonan 1485.									
Alvoretta 93817	.....		15	14	178	8	7 days	3	5
Cinderella's Oonan 108764	.....		14	9.75	145	3.25	7 "	3	3
Clara Oonan 78454	.....		21	2	145	0	7 "	5	1
Clara Tormentor 2d 97279	.....		17	6	215	12.5	7 "	5	1
Fanfare 2d's Oonan 163282	.....		15	3.75	209	1.75	7 "	2	1
Ida's Dream 2d 90217	.....		28	6.25	329	2	7 "	5	5
Ida's Dream 3d 131899	.....		14	7.25	199	13.25	7 "	2	5
Ida's Grace 2d 148686	.....		16	1.25	217	6.25	7 "	3	5
Ida's Grace's Oonan 138010	.....		16	3.75	197	11.75	7 "	2	9
Kate Gordon 2d 83662	.....		15	5.5	251	5	7 "	5	2
Lady Oonan Pogis 119154	.....		19	6.75	231	3	7 "	5	3
Lily Martin 2d 89080	.....		14	6.5	268	0	7 "	4	4
Lily Martin 4th 108339	.....		19	9.75	230	6	7 "	4	1
Lily Martin of Lynwood 163102	.....		15	11.5	221	0.75	7 "	2	2
Lily Oonan 79359	.....		14	6.5	215	7	7 "	7	6
Marchande Oonan 148692	.....		16	15.5	218	14.5	7 "	2	6
Märchen 125119	.....		19	6	257	0.25	7 "	3	1
Marquette Tormentor 131897	.....		16	14.5	200	7	7 "	2	4
" " "	.....		19	12.5	270	8.25	7 "	5	7
Marshmelon of Lynwood 123413	.....		22	8	247	10	7 "	4	1
Miss Eyre 2d 103724	.....		21	4.75	312	4	7 "	5	7
Miss Gracie 86495	.....		37	12	414	12	14 "	3	0
Miss Roonalda 97131	.....		23	9.25	257	14.25	7 "	5	11
Moxie's Mode Oonan 163280	.....		15	2.25	199	11.75	7 "	2	0
Moyane C. 86492	.....		37	15.25	433	7.5	14 "	3	6
Nanoonan 98775	12	6.3	*14	9.3	276	8	7 "	4	2
Narletta 78462	.....		14	10	218	1	7 "	7	9
Oonan My Pride 148683	.....		14	11.25	181	2.75	7 "	2	2
Oonan of Kenmore 164692	.....		20	8	278	8.75	7 "	5	9
Oonan of Riverside 69773	.....		14	9.5	218	0	7 "	2	9
" " " "	.....		34	3	262	8	7 "	4	7
" " " "	.....		†34	3	237	0	7 "	4	7
Oonan's Alda 108337	.....		20	5.75	235	14.25	7 "	3	10
Oonan's Beta 97280	.....		17	9	233	8	7 "	6	2
Oonan's Grace 86489	.....		24	3	258	12	7 "	4	8
Oonan's Oonan 99574	.....		17	12.75	221	6.5	7 "	5	3
Ooney C. 131371	.....		17	0	223	0	7 "	2	7
" " "	.....		32	3	439	0	14 "	2	7

[Continued on next page.]

N. B.—Confirmed butter-tests and authenticated fat estimates are marked by a star (*), and butter is estimated on the basis of 85% fat in butter. The old official butter-tests are marked by a dagger (†). All amounts are in pounds and ounces and ages are in years and months.

	Fat	Butter	Milk	Period of Test	Age of Cow
Ootsie 131370	.....	15 12	265 0	7 days	3 11
Princess of Lynwood 2d 149361	.....	18 1.25	205 8.75	7 "	3 8
Rose Woodmere Oonan 148682	.....	14 13	195 7.5	7 "	2 1
Ruby Glenruby 101056	.....	17 10	248 12	7 "	4 3
" " "	.....	31 4	484 8	14 "	4 3
Sataline 2d 131898	.....	16 7.5	228 10	7 "	2 2
Sigletta 3d 108977	.....	20 10.5	178 4	7 "	3 11
Soconee 3d 114422	.....	20 1.5	233 15	7 "	2 3
Tease of Clovernook 92954	.....	15 2	211 11.25	7 "	4 0
Thekla's Oonan 138009	.....	14 9.25	140 8	7 "	2 4
Tomassee 2d 133254	.....	16 15.25	211 8.25	7 "	3 1
Tornella 78453	.....	14 7.25	246 15	7 "	4 3
" "	.....	15 12	251 1.5	7 "	5 2
Ula Oonan 92948	.....	22 3	296 6	7 "	9 3

Oonan's Tormentor 8th 54410—Sire, Oonan's Tormentor 22280; dam, Cream Custard 97429.

Pride's Lizzie 186172	.....	16 5	271 8	7 days	4 2
" " "	.....	45 7	759 0	20 "	4 2

Oonan's Tormentor Pogis 30505—Sire, Oonan's Tormentor 22280; dam, Addie P. 41428.

Æthra K. 104562	12 13.7	*15 2	213 6.4	7 days	5 2
Dollie's Valentine 105049	578 11.8	*680 13.8	10218 4.8	1 year	4 0
" " "	15 2.6	*17 13.4	273 9.6	7 days	4 1
Hattie Darnall 105050	12 10.2	*14 13.9	221 0	7 "	6 8
Justa Pogis 2d 115494	.....	14 9.13	256 8	7 "	3 11
Oonan's Silverlocks 163361	12 15.5	*15 4.2	215 9.6	7 "	5 1
Oonette 149351	14 3.5	*16 11.6	310 12.8	7 "	3 3
Virginia Taylor 117964	14 5.3	*16 13.7	278 6.4	7 "	3 2

Ophi's Exile 34653—Sire, Exile of St. Lambert 13657; dam, Ophi of St. Lambert 49004.

Pauline's Bessie 109978	.....	15 12	184 11	7 days	3 8

Optimus 1607—Sire, Sir Charles 131; dam, Carrie 3894.

Monmouth Duchess 3d 4620	.....	14 4	160 10	7 days	10 6
Monmouth Duchess 4th 7129	.....	18 0	196 0	7 "	8 2
Warren's Duchess 4622	.....	16 1	250 3	7 "	8 6

Oracle 30340—Sire, Rex Stoke Pogis 19553; dam, Great Delight 67755.

Tuleema Pogis 100089	.....	15 4	252 0	7 days	5 0

Orange Peel 502—Sire, Clement 115; dam, Cowslip, F.S. 330 H.C.

Lustre 2062	.....	15 8.5	286 0	7 days	4 0

Orange Peel 864, imp.—

Lady Mary Hampton 4861	.....	14 5	219 8	7 days	9 8
Valma Hoffman 4500	.....	21 9	.....	7 "	9 4

Orange Skin 1216—Sire, Orange Peel 2d, P.S. 36 H.C.; dam, Gloria 3144.

Gold Trinket 9518	.....	16 2	240 12	7 days	3 6
Magnolia Ridgely 17269	.....	14 8	181 0	7 "	8 9

Orawapum 2833—Sire, Tommy Grey 1099; dam, Carrie 7th 2016.

Corn 10504	.....	16 2	.....	7 days	3 8
Verona 10766	.....	15 1.5	227 0	7 "	4 2
Wine 15739	.....	16 4	232 5	7 "	4 0

Orie's Fancy Harry 39773—Sire, Nervilette's Harry 29057; dam, Orie's Fancy 72039.

Orie's Vexer's Gem 129122	12 7.8	*14 11	244 12.8	7 days	4 6

Orleans 538—Sire, Warwick 264; dam, Daisy 656.

Stanstead Belle 4709	.....	15 4	220 4	7 days	10 1

N. B.—Confirmed butter-tests and authenticated fat estimates are marked by a star (*), and butter is estimated on the basis of 85% fat in butter. The old official butter-tests are marked by a dagger (†). All amounts are in pounds and ounces and ages are in years and months.

	Fat	Butter	Milk	Period of Test	Age of Cow
Orloff 3143—Sire, Lord Lisgar 1066; dam, Ophelie 493.					
Carrie Pogis 22568	.....	15 9	219 0	7 days	4 5
Lisgar's Ella 24992	.....	17 0	314 8	7 "	6 6
Orme, P.S. 1660 H.C.—Sire, Golden Lad, P.S. 1242 H.C.; dam, Oxford Dahlia, P.S. 2588 H.C.					
Little Eminence 122506	.....	21 6	324 5	7 days	5 8
Orphan 891—Sire, Napoleon 291; dam, Olive 763.					
Peggy of Staatsburgh 2342	.....	14 1.25	.....	7 days	10 10
Orphan, P.S. 256 C.—Sire, Farmer's Glory 5196; dam, May Flower, P.S. 95 C.					
Gay Orphan 25985	.....	18 1	269 2	7 days	8 3
" " "	114 3.4	*134 5.8	2175 14.4	90 "	11 3
Orr's Chief 19508—Sire, May's Prince 14438; dam, Vetona 2d 38242.					
May B.'s Belle 121062	.....	15 0	255 4	7 days	5 9
Osiris 3792—Sire, Pine Cliff 1106; dam, Vashti 2555.					
Countess Godiva 10820	.....	15 7	210 0	7 days	5 4
Osiris of Fernwood 16078—Sire, Osiris 12189; dam, Magnet's Lass 26098.					
Marcia G. 53211	.....	14 11	228 13	7 days	5 3
Osprey 17385—Sire, Avonola 11265; dam, Erith 4564.					
Anna Clare 101663	.....	14 8.5	262 1	7 days	6 1
Lizzie Helier 130169	*404 12.5	476 3.4	9223 3.2	1 year	7 4
Olive of One Pine 93449	.....	17 9	282 10	7 days	6 1
Othello 1114—Sire, Tally Ho 880; dam, Theodora 1896.					
Dark Cloud 9364	.....	15 3.5	256 2	7 days	6 4
Othello of Elmarch 3780—Sire, Don Pierrot 2876; dam, Muezzin 3670.					
Cream of Springvale 16621	.....	15 10	229 0	7 days	4 1
Othick Pedro 20511—Sire, King Peto 10541; dam, Maud Westfield 17555.					
Calla Europa 77810	.....	15 4	229 0	7 days	3 0
" " "	.....	20 6	346 14	7 "	5 2
Mooly Pedro 77811	.....	17 2	252 0	7 "	5 11
Otolie 17219—Sire, Prince of Stratford 6733; dam, Zoraydalia 21341.					
Crotella 86136	.....	14 13	206 13	7 days	7 11
Outpost 32847—Sire, Odelio 20223; dam, Gildercream 39480.					
Harry's Christel 131326	.....	17 15	249 12	7 days	4 8
Owen St. Lambert of Lawn 24992—Sire, Bonair St. Lambert 17600; dam, Jane Ingleside 18644.					
Edna F. of Lawn 73545	.....	15 3	209 10	7 days	5 4
Oxford Catono 23192—Sire, Khedive Catono 15274; dam, Hartford Belle 41912.					
Oxford Catena 68905	.....	15 11.25	248 0	7 days	7 4
Oxford Lad's King 64593—Sire, Gedney Farm Oxford Lad 71238; dam, Marsula, P.S. 9333 H.C.					
King's Matilda M. 194850	.....	16 0	289 12	7 days	3 7
Oxford Pride 19160—Sire, Southern Prince 10760; dam, Jazella G. 14191.					
Buck's Pride 154438	.....	15 9	231 0	7 days	3 8
Fairy Oxford 66679	.....	17 7.5	236 8	7 "	4 4
Rosa Oxford 66678	.....	15 0.5	203 0	7 "	3 9

N. B.—Confirmed butter-tests and authenticated fat estimates are marked by a star (*), and butter is estimated on the basis of 85% fat in butter. The old official butter-tests are marked by a dagger (†). All amounts are in pounds and ounces and ages are in years and months.

	Fat	Butter	Milk	Period of Test	Age of Cow
Oxoli 1922—Sire, St. Helier 45; dam, Pyrola 4566.					
Rioter's Violet 33774	.....	14 3	154 0	7 days	2 1
Wardalia 2d 33970	.....	24 6	293 0	7 "	11 8
Oxford Rioter 5992—Sire, Midas of Oxford 5986; dam, La Belle Petite 5472.					
Bintana 9837	.....	14 3.5	183 15	7 days	3 0
Lesbie 9179	.....	16 3	187 8	7 "	8 0
Renini 9181	.....	14 10.5	206 12	7 "	4 4
Silenta 17685	.....	15 10	.....	7 "	6 2
Taglioni 9182	.....	14 1	237 1	7 "	6 9
Volie 19465	.....	18 1	.....	7 "	6 2
Paddy Alpheus 28376—Sire, Noble Alpheus 12332; dam, Ella of Sidney 4522.					
Paddy's Beauty 112843	.....	16 2	224 1	7 days	13 11
Paddy Wilson 3084—Sire, Burnside 2d 2838; dam, Lilac Hanmer 4382.					
Lady Bidwell 10303	.....	15 12	265 4	7 days	4 0
Padisha 1623—Sire, Rajah 340; dam, Grisette 596.					
Pet Lee 7993	.....	14 12	.....	7 days	.....
Palm Nut 4744—Sire, Niobe Duke 2364; dam, Palm 5268.					
Peggy Ford 21713	.....	14 10	189 0	7 days	2 11
Pansy C.'s Rioter 53304—Sire, Sultane's Rioter 28745; dam, Beauty Pansy Champion 105948.					
Teresa May Buttercup 137718	.....	17 8.5	273 2	7 days	8 2
" " " "	.....	34 3.5	536 8	14 "	8 2
Pansy Pogis Rioter 14064—Sire, Litchfield 15th 5802; dam, Violet Pogis 22985.					
Combination of Lawn 76635	.....	14 2.5	218 3	7 days	4 4
Pansy Albert of Lawn 76634	.....	15 14.5	239 11	7 "	6 7
Pansy's Double Rex 9997—Sire, Niantic 5244; dam, Double Rex Pansy 14645.					
Lass of Burrwood 37437	.....	14 1.5	233 8	7 days	6 2
Pansy's Rubano 40068—Sire, Lulu's Rioter of St. L. 32588; dam, Rubano's Pansy Pogis 94477.					
Dame of Clover Hill 159522	.....	17 5	287 8	7 days	5 3
Parade 30875—Sire, Diploma 16219; dam, Adenda 64104.					
Diploma's Duchess 124893	.....	18 15	263 12	7 days	4 10
Duchess of Jefferson 2d 118168	.....	14 7	227 0	7 "	2 3
Duchess of Springdale 128304	.....	16 9	239 0	7 "	4 1
Duchess of Westbranch 119967	.....	21 2	276 14	7 "	4 2
Parole 26114—Sire, Diploma 16219; dam, Paradise 32082.					
Alteration's Goldie 102097	.....	22 7	329 0	7 days	6 3
" " "	.....	87 2.5	1359 0	30 "	6 3
Harry's Duchess 3d 123282	.....	15 0	223 0	7 "	5 11
" " " "	*16 9	19 7.7	311 3.2	7 "	10 3
Parole's Duchess 133953	.....	15 11	261 0	7 "	3 4
Tureen of Lynwood 133251	.....	16 13	218 12.5	7 "	3 11
Vela Hastings 119615	*450 0	529 6.6	7486 3	1 year	8 6
Parole of Honor 4291—Sire, Tommy Sutliff 2747; dam, Candace 7765.					
Minnie's Ouida 33117	.....	14 0	260 7	7 days	5 3
Pascarrelle 16603—Sire, Douglass' Knox 8975; dam, Erema 3d 14197.					
Blanche of Castile 43793	.....	22 1.5	299 0	7 days	5 7
Pasha, P.S. 64 C.—Sire, Rattler, P.S. 20 H.C.; dam, Sultane, P.S. 7 H.C.					
Faultless 12018	.....	17 5.5	234 13	7 days	8 6
Frugal 14925	.....	17 2.75	229 4	7 "	9 2
Regina 4th 12732	.....	17 13.5	187 8	7 "	7 0

N. B.—Confirmed butter-tests and authenticated fat estimates are marked by a star (*), and butter is estimated on the basis of 85% fat in butter. The old official butter-tests are marked by a dagger (†). All amounts are in pounds and ounces and ages are in years and months.

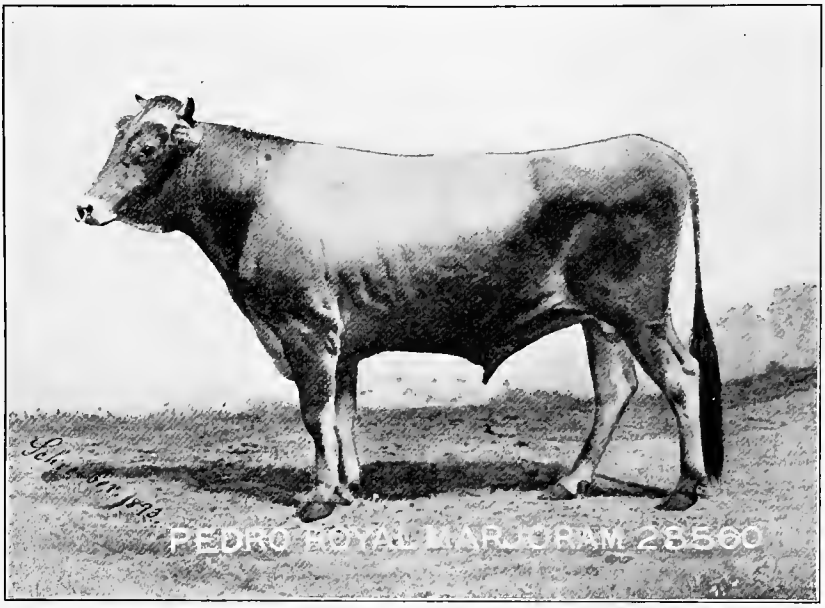

Pedro Royal Marjoram 28560

(Page 138)

Five tested daughters. Bred by T. S. Cooper, Coopersburg, Pa.; owned by Geo. Crocker, Ramsey, N. J.

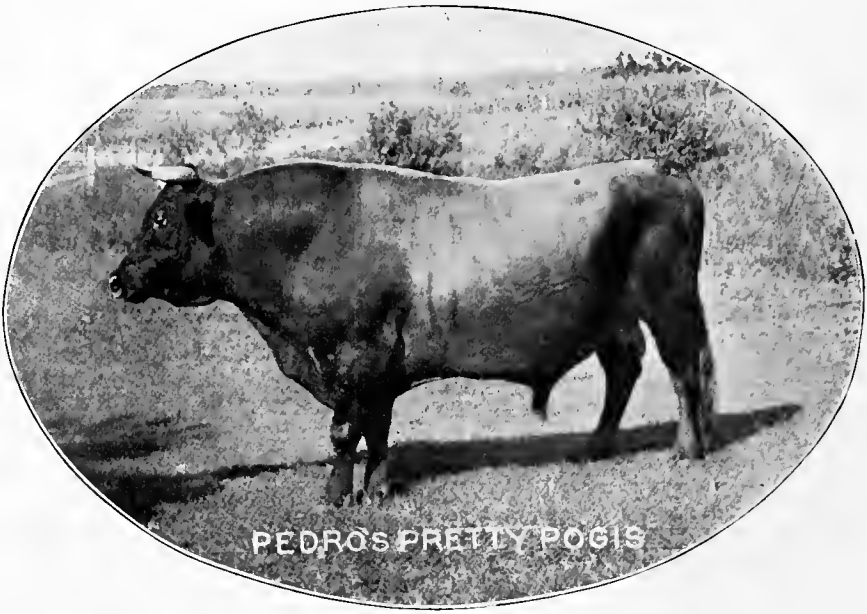

Pedro's Pretty Pogis 33660

(Page 139)

Eight tested daughters. Bred by T. S. Cooper, Coopersburg, Pa.; owned by J. Q. Emery & Son, Edgerton, Wis.

	Fat	Butter		Milk		Period of Test	Age of Cow	
Pasha, P.S. 1901 C.—Sire, Biron, P.S. 1375 C.; dam, Bashie 7th, P.S. 3204 C.								
Pristine 126329	.....	14	4.5	165	12	7 days	2	8
Paterson 11—Sire, St. Clement 10; dam imported.								
Cowslip 5th 849	.....	15	4	.....		7 days	.....	
Pauline's Stoke Pogis 11859—Sire, Stoke Pogis 5th 5987; dam, Pauline 3d 8296.								
Goldie Pogis 45423	.....	16	2	206	9	7 days	4	4
Katy Signal 2d 44673	.....	16	8	244	8	7 "	5	6
Rescue of St. Lambert 48939	.....	16	8	181	12	7 "	6	10
Paul Potter 12119—Sire, Rayon d'Or 7516; dam, Bright Eye's Pet 15672.								
Mirnie Potter 72670	.....	14	10	273	8	7 days	6	0
Paul Rioter 31203—Sire, Cretesia's Albert Pogis 21730; dam, Matilda of Maplewood 49723.								
Pauline Porter 145635	.....	14	11	232	8	7 days	4	0
Paul's Rita 145634	.....	16	0	213	4	7 "	4	1
Peacock's Lord Harry 36049—Sire, Ida of St. L.'s Last Son 23601; dam, Miss Peacock 30871.								
Orange Puff 2d 121584	.....	17	4	218	1	7 days	2	9
Pearleta's Scituate 17109—Sire, Olga's Scituate 14005; dam, Pearleta 19380.								
Sadie T. 75896	.....	16	6	268	0	7 days	5	6
Pearl Rex 4438—Sire, Rex 1330; dam, Pearlette 2347.								
Beauty of Ninon 2d 18444	.....	15	3.5	308	8	7 days	4	0
Pedro 3187—Sire, Domino of Darlington 2459; dam, Eurotas 2454.								
Golightly 25597	.....	18	2	285	8	7 days	4	10
" "	.....	23	4	275	11	7 "	7	1
Lorne's Pretty Marjoram 77942	.....	14	14	265	0	7 "	6	2
Pedro's Belle Rioter 110407	.....	15	9	251	9	7 "	5	4
Pedro's Bonnie Rainbow 88612	.....	18	5	276	0	7 "	4	2
Pedro's Dolly 77948	.....	17	10	282	0	7 "	2	6
Pedro's Duchess 29581	.....	18	7.5	261	0	7 "	7	5
Pedro's Fair Marjoram 88489	.....	18	12	275	0	7 "	4	2
Pedro's Fame 33836	.....	19	12	278	0	7 "	7	1
Pedro's Golden Harp 66098	.....	15	3	250	0	7 "	4	5
Pedro's Hansom Marjoram 96934	.....	18	6	254	0	7 "	3	5
Pedro's Happy Maid 88492	.....	26	0.25	287	4	7 "	6	5
Pedro's June 38790	.....	14	6	180	8	7 "	5	9
Pedro's Lady 36715	.....	18	12	282	0	7 "	6	0
Pedro's Mab 40212	.....	16	10	190	8	7 "	4	9
Pedro's Maggie 102922	.....	16	6	241	0	7 "	4	6
Pedro's Minette 66092	.....	19	8	295	0	7 "	6	5
Pedro's Pansy 33835	.....	19	10	268	0	7 "	6	2
Pedro's Phillis 66079	.....	17	9	258	0	7 "	7	0
Pedro's Pretty Belle 77946	.....	18	8	261	0	7 "	5	4
Pedro's Pretty Lass 135067	.....	16	6	248	0	7 "	1	11
Pedro's Pretty Maggie 102923	.....	18	9	260	0	7 "	3	11
Pedro's Pretty Marjoram 77947	.....	14	10	244	0	7 "	2	7
Pedro's Pretty Phillis 102378	.....	17	4	248	0	7 "	2	2
Pedro's Priscilla 99413	.....	17	6	265	0	7 "	3	4
Pedro's Rainbow 66096	.....	18	15	276	0	7 "	5	0
Pedro's Rosebud 66086	.....	19	4	248	0	7 "	5	7
Pedro's Royal Princess 88485	.....	23	14	295	0	7 "	3	8
Pedro's Very Pretty 110508	.....	15	4	235	0	7 "	2	4
Pedro's Young Princess 72310	.....	18	4	252	0	7 "	2	8
Pretty Marjoram 77943	.....	19	6	274	0	7 "	4	0
Pretty Phillis Pogis 66100	.....	17	6	258	0	7 "	5	3
Skipover 20217	.....	16	5.5	255	8	7 "	3	5

N. B.—Confirmed butter-tests and authenticated fat estimates are marked by a star (*), and butter is estimated on the basis of 85% fat in butter. The old official butter-tests are marked by a dagger (†). All amounts are in pounds and ounces and ages are in years and months.

	Fat		Butter		Milk		Period of Test	Age of Cow	
Pedro 2d 5419—Sire, Pedro 3187; dam, Magnibel 7976.									
Pedro Girl 22400	.....		18	6	233	7	7 days	2	8
Pedro 3d 12583—Sire, Pedro 3187; dam, Distaff 18190.									
Benefit's Daughter 63932	.....		20	0	370	0	7 days	8	8
Pedro Grey Marjoram 42793—Sire, Pedro 3187; dam, Marjoram of Linden 43600.									
Pedro's Handsome Pearl 2d 147246	.....		14	11	228	1	7 days	2	3
Pedrolier 12412—Sire, Pedro Thornton 7960; dam, Flora 2d 12279.									
Pierrot's Beauty 48964	.....		15	11	221	12	7 days	3	0
Pedro Marjoram Albert 38326—Sire, Pedro Royal Marjoram 28560; dam, Miss Albert 63138.									
Pedro's Golden Beauty 110402	.....		18	0	231	4	7 days	3	1
Pedro of Cloudland 46575—Sire, Pedro Signal Landseer 30212; dam, Madrid's Maid 71326.									
Cloudland Inez 154108	*12	6.2	14	9	289	7.2	7 days	6	0
Cloudland Lois 169324	*15	4.7	17	15.8	275	12	7 "	5	6
Pedro of Darlington 59821—Sire, Pedro Royal Marjoram 28560; dam, Belinda's Daughter 121704.									
Pearl Villa 183310	*414	5.4	487	7.3	6972	11.2	1 year	3	4
Pedro's Lucerne 183217	*398	2.2	468	6.4	8692	11.2	1 "	3	3
Pedro of Knoxville 26213—Sire, Prospect's Rioter 9189; dam, Pedro's Duchess 29581.									
Patton's Buttercup 93913	.....		15	9.5	208	9	7 days	6	3
" " "	13	5	*15	10.7	204	0	7 "	6	8
Pedro of Linden 26015—Sire, Pedro 3187; dam, Phillis 3d 46681.									
Rioter's Pretty Belle 88543	.....		15	10	245	0	7 days	5	0
Pedro of the Valley 8750—Sire, Catono 3761; dam, Rosabel Hudson 5704.									
Birdsey's Surprise 48326	.....		14	2	255	7	7 days	5	4
Braw Lassie 36221	.....		17	6	174	0	7 "	9	4
Fancy Ona 34867	.....		15	0.5	224	12	7 "	3	8
Niobe Gordon 3d 44041	.....		14	3	234	12	7 "	3	9
Pedro's Florrie Bell 92110	.....		15	0	272	8	7 "	7	4
Poppy H. 34865	.....		17	5.5	163	9	7 "	4	7
Quail 3d 43568	.....		16	12	246	5	7 "	3	10
Pedro of Waterford 50630—Sire, Pedro Royal Marjoram 28560; dam, Pedro's Royal Princess 88485.									
Frances Eric 148908	.....		18	10	285	8	7 days	8	8
Pedro Ramapo 35331—Sire, Young Pedro 2d 15011; dam, Lady Ramaposa 26232.									
Pedro Ramapo Gem of C. H. 127210	.....		15	0	237	0	7 days	4	9
Pedro Royal Marjoram 28560—Sire, Pedro 3187; dam, Marjoram 2d 12805.									
Griselda Marjoram 111166	.....		15	6	230	0	7 days	1	9
Infanta Pedro Marjoram 88584	.....		17	6	285	0	7 "	4	2
Pedro's Golden Harp 2d 103365	.....		16	9	236	0	7 "	3	9
Pedro's Polly Rex 99845	.....		21	4	299	0	7 "	4	2
Rioter Flora Marjoram 111165	.....		16	4	272	0	7 "	4	1
Pedro's Country Boy 39408—Sire, Marjoram's Pedro 31321; dam, Lorne's Pretty Marjoram 77942.									
Griselda Pedro 159247	.....		16	1	252	0	7 days	7	7
Wilhelmina of Warren 158990	.....		22	2	371	0	7 "	7	8

N. B.—Confirmed butter-tests and authenticated fat estimates are marked by a star (*), and butter is estimated on the basis of 85% fat in butter. The old official butter-tests are marked by a dagger (†). All amounts are in pounds and ounces and ages are in years and months.

	Fat	Butter	Milk	Period of Test	Age of Cow
Pedro's Duke Pogis 53688—Sire, Pedro Royal Marjoram 28560; dam, Pretty Phillis Pogis 66100.					
Oonan's Fancy Pedro 175834	.....	20 6	317 4	7 days	6 11
Pedro's Gay Duke 42842—Sire, Pedro 3187; dam, Pedro's Pretty Duchess 88558.					
Pedro's Francesville 135946	.....	14 6	224 13	7 days	3 8
Pedro's Rosaline 135955	.....	15 2.5	264 6	7 "	3 5
" " "	.....	21 8.5	378 3	10 "	3 5
Pedro Sheldon 22865—Sire, Sheldon of St. Lambert 13831; dam, Pedrolatia 25436.					
Pedro's Clara 96361	.....	16 13	282 0	7 days	4 5
Pedro's Laura B. 96363	.....	14 10	232 8	7 "	3 5
Pedro's Zoe 95697	.....	15 10	240 4	7 "	3 8
Pedro Signal Landseer 30212—Sire, Young Pedro 9033; dam, Signal Mine 2d 60789.					
Pedro's Fancy 4th of H. F. 119842	.....	14 14	240 14	7 days	3 3
Pedro's Fancy 9th of H. F. 140517	.....	14 3	227 11	7 "	4 9
Pedro's Peter 46965—Sire, Pedro 3187; dam, Pedro's Pretty Phillis 102378.					
Pedro's Fillpail 188788	.....	18 3	258 14	7 days	2 11
Pedro's Pretty Pogis 33660—Sire, Pedro 3187; dam, Phillis 3d 46681.					
Edna Pedro 133190	.....	17 0	250 4	7 days	4 5
Juanita of Emery Farm 2d 177904	12 3.2	14 5.6	221 12	7 "	4 10
Pedro's Brown Bessie 168877	12 0.4	14 2.4	215 12	7 "	5 2
Pedro's Pandora 161388	*13 4.7	15 10	279 1.6	7 "	7 3
Pedro's Zilda Pogis 168360	12 3.5	14 5.9	221 12.8	7 "	5 2
Pedro's Zilda Rioter 161387	12 1.2	14 3.3	222 9.6	7 "	6 3
Stena Pedro 125032	.....	19 13	210 14.5	7 "	4 5
Winnie Pedro Pogis 2d 161628	.....	16 0	241 7	7 "	3 4
Pedro's Princess' Prince 41346—Sire, Stoke Pogis Cantilever 28266; dam, Pedro's Princess of York 72378.					
Ona Bunker 2d 122448	.....	15 2	287 4	7 days	3 3
Pedro's Rosebud's Son 25845—Sire, King Khedive 15886; dam, Pedro's Rosebud 66086.					
Tabitha L. 100559	.....	14 1	215 0	7 days	5 4
Pedro's Silver Rioter 31320—Sire, Prospect's Rioter 9189; dam, Pedro's Pansy 33835.					
Pedro's Pretty Dolly 102376	.....	18 13	258 0	7 days	3 2
Pedro's Pretty Lady 102379	.....	15 12	256 0	7 "	3 1
Pedro's Pretty Princess 102377	.....	17 6	248 0	7 "	3 2
Pedro's Silver Pearl 110401	.....	18 6	253 0	7 "	3 0
Pedro's Sir Carlo 50710—Sire, Pedro 3187; dam, Flora Rex Carlo 2d 102140.					
Annie Garfield 170128	.....	20 3	313 8	7 days	5 9
Pedro's Sir Marigold 54510—Sire, General Marigold 45486; dam, Pretty Phillis Pogis 66100.					
Jolie Marigold 177827	.....	16 8	288 2	7 days	3 3
Phillis Marigold 176966	.....	14 6	262 9	7 "	3 6
Roma Marigold 176613	.....	15 2	277 12	7 "	3 10
Pedro's Texas Prince 55616—Sire, Pedro's Silver Rioter 31320; dam, Pedro's Gay Princess 110405.					
Katy Pedro of O. H. 208804	.....	18 1	286 0	7 days	4 8
Pedro's Pet of O. H. 208357	.....	18 6.5	283 0	7 "	5 0
Peggy's Royal Signal 22613—Sire, Royal Beauty's Duke 17315; dam, Peggy Signal 35672.					
Lady Kate Rex 91751	.....	14 8	239 0	7 days	2 5

N. B.—Confirmed butter-tests and authenticated fat estimates are marked by a star (*), and butter is estimated on the basis of 85% fat in butter. The old official butter-tests are marked by a dagger (†). All amounts are in pounds and ounces and ages are in years and months.

	Fat	Butter	Milk	Period of Test	Age of Cow
Pendexter 30918—Sire, Moss Rose Victor 19123; dam, Lulu of Riverside 19175.					
Faith of Pittsford 2d 107716	.....	15 12	249 12	7 days	7 2
Perfect Combination 35476—Sire, Huckleberry Finn 25441; dam, Regalia 64574.					
Bijou of Glen Rouge 123109	.....	19 8	278 0	7 days	5 3
Perfect Pacific 16994—Sire, North Pacific Prize 11459; dam, Gem Perfect 31180.					
Quickstep 85969	.....	17 9	243 0	7 days	3 10
Perrot, P.S. 342 C.—Sire, Bobby, P.S. 208 H.C.; dam, Royal Beauty 18908.					
Eastwood Clearwater 30445	.....	27 0	263 0	7 days	3 11
Miss Nellie Parker 24988	.....	23 11	240 13	7 "	5 4
Perrot's Baroness 22508	.....	15 14.5	142 6	7 "	5 7
Sylvia Perrot 30963	.....	16 0.5	182 13	7 "	9 8
Pertinatti 713—Sire, Pilot Jr. 141; dam, Pert 110.					
Pixie 4115	.....	14 0	184 8	7 days	6 8
Renalba 4117	.....	17 4.5	267 8	7 "	6 10
Romp Ogden 2d 4764	.....	15 5	265 8	7 "	6 3
Pertinax 1965—Sire, Pertinatti 713; dam, Roxana 1761.					
Belle Williamson 8386	.....	19 10.5	157 6.5	7 days	8 11
Kate Gordon 8387	.....	15 15	194 7	7 "	4 6
Celita J. 32184	.....	25 2.5	211 12	7 "	4 1
Pete Marigold 55423—Sire, Lorita's Marigold Pogis 43972; dam, Arabella Youell 117122.					
Sarah of Old Homestead 167111	.....	18 10	248 11	7 days	4 1
Peter 835—Sire, Jack 834; dam, Flora 2075.					
Beauty 2076	.....	15 7	205 6	7 days	16 5
Peter Cooper's Pedro 53524—Sire, Pedro 3187; dam, Wardalia 2d 33970.					
Pedro's Silver Grey 162943	*12 10	14 13.7	280 8	7 days	5 6
Petite's Meridale Rioter 65010—Sire, Ida's Coquette Pogis 43044; dam, Petite Meridale 114837.					
Meridale Bessie 173028	.....	15 7	246 8	7 days	4 10
Petit Garçon 50400—Sire, Ida's Rioter of St. L. 5th 34947; dam, Petitesse 98572.					
Midget Petitesse 177293	*436 4.7	513 4.6	6894 4.8	1 year	4 1
Petit Victor 24788—Sire, Eurotas' Victor Hugo 15689; dam, La Belle Petite 2d 27571.					
Coix 85258	.....	15 4	223 0	7 days	4 2
Extract 3d 85261	.....	14 6	212 0	7 "	3 11
Pet's Landseer 29392—Sire, Landseer's Pogis 15847; dam, Fancy's Pet 36013.					
Davy's Dot 2d 85744	.....	14 4	168 4	7 days	2 11
Pharos 3552, imp.—					
Belle of Scituate 7977	.....	16 0	.....	7 days	.....
Pharos Jr. 3621—Sire, Pharos 3552; dam, Blonde 378.					
Lass of Scituate 9555	.....	15 14	196 12	7 days	5 1
Phil Bree 2957—Sire, Pierrot 636; dam, Annie 793.					
Ultima 14456	.....	15 12	228 0	7 days	5 9
Philidor, P.S. 276 H.C.—Sire, Farmer's Glory 5196; dam, Clelie 2d, P.S. 64 C.					
Glory of Elmarch 21521	.....	15 13.5	204 12	7 days	3 1

N. B.—Confirmed butter-tests and authenticated fat estimates are marked by a star (*), and butter is estimated on the basis of 85% fat in butter. The old official butter-tests are marked by a dagger (†). All amounts are in pounds and ounces and ages are in years and months.

	Fat	Butter	Milk	Period of Test	Age of Cow
Philip Noble 51474—Sire, Noble's Son of the Lake 41481; dam, Rose of Chestnut Gorge 132079.					
Daisy Moak 2d 144877	.....	15 8	230 0	7 days	3 3
Molly Dutton 144878	.....	14 2	215 0	7 "	3 3
Philosopher 32487—Sire, Tennessee's Landseer 23015; dam, Tormentor's Daisy 52496.					
Odnata 121152	.....	14 14	238 12	7 days	4 6
Pickwick 2d 8915—Sire, Pickwick 3985; dam, Princess of Mansfield 8070.					
Jonquil of Bingo Farm 41786	.....	19 3	289 12	7 days	9 2
Picton 3d, P.S. 2715 H.C.—Sire, Aristocrat, P.S. 2280 H.C.; dam, Stale Bread 2d, P.S. 2976 C.					
Island Darkie 181182	.....	16 13	283 4	7 days	7 0
" " "	.....	32 15	567 12	14 "	7 0
" " "	.....	68 8	1197 4	30 "	7 0
Pierrot, F.S. 143 C.—					
Mischiet Le Brocq 7680	.....	15 0	.....	7 days	5 0
Pierrot 2d 1669—Sire, Pierrot 636; dam, Dainty 796.					
Julia Walker 10133	.....	15 12	.....	7 days	[illegible] 0
New London Gipsy 11667	.....	14 8	241 0	7 "	[illegible] 2
Palestina 4644	.....	15 8	.....	7 "	[illegible] 1
Queen Fannie 10275	.....	14 2	220 0	7 "	4 10
Rosy Kate 10276	.....	14 4	224 8	7 "	4 8
Pierrot 7th 1667—Sire, Pierrot 636; dam, Pet 811.					
Palestine Pierrot 24099	.....	14 6	163 12	7 days	5 11
Palestine's Last Daughter 12602	.....	14 6	.....	7 "	4 0
Pierrot's Lady Bacon 12482	.....	16 10	240 8	7 "	6 0
Ruth Morgan 24098	.....	14 6	168 0	7 "	8 4
Pierrot Rob Roy 23529—Sire, Rosa's Pierrot 12216; dam, Pogis Pet 14175.					
Bertha Ward 81970	.....	15 5	268 12	7 days	8 1
Pierrot's Telephone 5440—Sire, Pierrot 7th 1667; dam, Little Sister 11666.					
The Sister 21135	.....	14 4.5	134 8	7 days	7 11
Pilot, P.S. 183 C.—Sire, Khedive, P.S. 103 H.C.; dam, Phillis 18162.					
Cabinet 22662	.....	15 10	149 13	7 days	6 4
Fauchon 2d 18200	.....	14 9	234 9	7 "	6 10
Oxford Kate 13646	.....	†39 12	248 8	7 "	6 0
Pilot's Rose 17958	.....	†8 3.75	205 0	7 "	7 5
Pilot's Veronica 18917	.....	20 2	234 0	7 "	6 1
Pilot 3549—Sire, Dick Swiveller Jr. 276; dam, Nellie 7825.					
Lady Gilmore 12136	.....	14 14	226 8	7 days	9 5
Pilot Jr. 141—Sire, Pilot 3; dam, Jenny 287.					
Silver Rose 4753	.....	16 14	264 0	7 days	5 9
Pilot of Bowker Farm 6085—Sire, Prince of Deerfoot 2540; dam, Lady Gilmore 12136.					
Daisy Pilotta 68852	.....	15 2.5	237 14.5	7 days	4 6
" " "	.....	17 12	274 0	7 "	7 2
Musidove 25379	.....	18 2	267 12	7 "	6 1
Musidove 3d 61641	.....	15 1	217 0	7 "	6 4
Topsey Doe 25378	.....	15 4	219 0	7 "	6 1
Pine Cliff 1106—Sire, Cliff 176; dam, St. Catherine 408.					
St. Perpetua 2d 5557	.....	14 0	200 0	7 days	4 5

N. B.—Confirmed butter-tests and authenticated fat estimates are marked by a star (*), and butter is estimated on the basis of 85% fat in butter. The old official butter-tests are marked by a dagger (†). All amounts are in pounds and ounces and ages are in years and months.

	Fat	Butter	Milk	Period of Test	Age of Cow
Pinecroft Pogis 53706—Sire, Landseer's Stoke Pogis 40927; dam, Marigold's Ida Pogis 127833.					
Essie Brown 195995	14 4.5	16 12.8	237 6	7 days	4 11
Planet 1130—Sire, Mack 722; dam, Maiden 1464.					
Chlora 8325	.....	14 6	172 0	7 days	8 4
Platon, F.S. 310 C.—					
Dewdrop Pansy 19736	.....	19 8	289 0	7 days	4 2
Plebeian 31020—Sire, Diploma 16219; dam, Treasure 79200.					
Miss Flora Brown 100532	.....	16 2	238 4	7 days	3 7
" " " "	.....	19 0	248 8	7 "	4 6
Plough Boy, P.S. 102 C.—Sire, Welcome, F.S. 207 C.; dam, Buttercup, F.S. 848 C.					
Lille Bonne 8108	.....	19 12	275 0	7 days	8 10
Plymouth Champion 27227—Sire, Gridley's Duke 24997; dam, Lily Champion 50009.					
Agnes Clover 86378	.....	14 12	200 11	7 days	3 10
Pocatello 21953—Sire, Torpedo 2d 16375; dam, Sayda 4th 38719.					
Sayda M. 3d 71134	.....	20 10	288 9	7 days	6 3
Poet's Fortune of St. L. 50575—Sire, Poet's Dream of St. L. 33209; dam, Nestor's Garda of St. L. 130025.					
Cluster's Maggie 146800	.....	18 12	281 8	7 days	8 5
Pogis 7th of Hood Farm 55551—Sire, Hood Farm Pogis 40684; dam, Donney Pogis 2d 82426.					
Hood Farm Lilian 172797	*368 13.7	433 15.2	7289 8	1 year	3 2
Pogis' Boom 18295—Sire, Prince of Melrose 2d 11015; dam, Pride of Springvale 20093.					
Corinne of St. Lambert 76579	.....	15 10	205 0	7 days	2 11
Pogis Chief 3998—Sire, Stoke Pogis 3d 2238; dam, Cherry of St. Lambert 5127.					
Donney Pogis 38907	.....	16 2.13	143 4	7 days	4 0
Princess of Hanover 46706	.....	18 12	268 1	7 "	7 0
Pogis Chief's Tormentor 30327—Sire, Denise's Tormentor 11823; dam, Pogis Chief's Lizzie 33497.					
Pogis Chief's Beauty 116661	.....	14 8	264 8	7 days	4 3
Pogis Combine 53733—Sire, Common 28853; dam, Easter Pogis 52371.					
Lassie Easter Pogis 143523	.....	14 4	236 0	7 days	2 2
" " " "	.....	17 0	263 12	7 "	3 3
" " " "	*217 13.6	256 4.7	4313 12.8	120 "	6 4
Pogis Cowboy 18779—Sire, Cowboy of St. Lambert 3790; dam, Julia Evelyn 6007.					
Lassie Pogis Parker 111798	.....	14 11	207 10	7 days	6 11
Ursula Pogis 2d 131983	.....	18 8	215 0	7 "	5 9
Pogis Dee of Meridale 56719—Sire, Matilda 4th's Son 20214; dam, Beauty of Meridale 114744.					
Meridale Matilda Dee 164645	.....	16 8	245 7	7 days	4 10
Pogis King St. Lambert 16904—Sire, Pogis Victor Hugo 12291; dam, Dido Miss 8759.					
Euphorbia 4th 70662	.....	17 2	277 15	7 days	6 9
Pogis Lad 19289—Sire, Ida's Stoke Pogis 13658; dam, Daisy Brown 12213.					
Lass's Jewel 113211	*441 7	519 5	9084 10	1 year	12 3

N. B.—Confirmed butter-tests and authenticated fat estimates are marked by a star (*), and butter is estimated on the basis of 85% fat in butter. The old official butter-tests are marked by a dagger (†). All amounts are in pounds and ounces and ages are in years and months.

	Fat	Butter	Milk	Period of Test	Age of Cow
Pogis Maximum 20761—Sire, Stoke Pogis Maximum 15698; dam, Lady Panalphrex 17400.					
Maxminta 85922	.....	15 13.5	210 6	7 days	4 0
" "	.....	19 8	296 13	7 "	6 3
Max Polly 108994	.....	15 8.5	206 8	7 "	3 2
Maxveenie 85583	.....	14 6	214 7	7 "	6 3
Pogis of Eau Claire 23179—Sire, Lucy's Stoke Pogis 11544; dam, Cretesia 2d 15397.					
Beatrice C. 72267	.....	17 0	290 4	7 days	11 1
Pogis of Glencoe 26107—Sire, Matilda's Stoke Pogis 14832; dam, Arawana May 16267.					
Vic Howard 90591	.....	15 2	248 1	7 days	7 6
Pogis of Shadow Brook 27926—Sire, Melia Ann's Son 22041; dam, Cretesia 2d 15397.					
Fennel of Glynllyn 109755	.....	17 4	226 5	7 days	2 6
Pogis Whiting 28907—Sire, Colonel A. 20354; dam, Kathrina W. 35189.					
Nanette of Hood Farm 104447	.....	15 8.5	241 2	7 days	4 1
Polonius 2513—Sire, Sarpedon 930; dam, Leda 799.					
May Evening 15938	.....	17 13	289 13	7 days	9 2
Polonius De Pansy 6625—Sire, Berlin 4507; dam, Nelly Pierpont 12531.					
Countess Bee 32630	.....	14 4	160 0	7 days	2 1
Pompus 2881—Sire, Ranger 1231; dam, Pet of Maplewood Farm 4854.					
Bristol Bella 15697	.....	14 7	162 7	7 days	12 8
" " "	.....	15 3.5	257 8	7 "	15 1
Ponterrin's Duke 14999—Sire, Nonpareil 3d, P.S. 464 H.C.; dam, Cléopatre du Ponterrin 27264.					
Belle of River's Bank 48023	.....	15 10	231 3	7 days	6 5
Pope St. Lambert 19850—Sire, Cowboy of St. Lambert 3790; dam, Aloysia 2d 21225.					
Bessie Pope St. Lambert 80352	.....	16 1.25	234 0	7 days	5 10
Portland Prospect 61919—Sire, Stoke Pogis of Prospect 29121; dam, Inez of Riverside 51781.					
Gertie Iyuna 188804	*380 1.5	447 2.7	7574 1.6	1 year	2 3
Inez Hazel Fern 179721	*366 1.5	430 11	7208 4.8	1 "	3 10
Pomela 185203	*310 11.8	365 8.4	5181 4.2	1 "	1 10
Portland's Bluebelle 188814	*325 9.4	383 0.7	5486 0	1 "	1 11
Stoke Pogis Laura Lee 188811	*356 11.6	419 10.9	6304 3.2	1 "	1 11
Potiphar 19988—Sire, Sir Roger's T. 3938; dam, Controller's Josephine 8530.					
Moorey of Lawn 68847	.....	21 4	267 8	7 days	4 11
Potomac 153—Sire, Comus 54; dam, Clara 148.					
Nellie 1507	.....	14 2	.....	7 days	9 1
Pouch of Gold 4121—Sire, Furcoat 3040; dam, Gilt 4th 4208.					
Leoline 2d 18315	.....	14 4	173 8	7 days	3 0
Prairie Queen's Signal 45442—Sire, Pansy K.'s Signal 22392; dam, Prairie Queen 32242.					
Nonine Clay 148079	*16 12	19 11.5	352 12	7 days	8 3
Pretender, P.S. 187 C.—Sire, Rusticus, P.S. 109 C.; dam, Gentille, F.S. 794 H.C.					
Prineess of the Valley 22641	.....	18 12	263 14	7 days	6 0

N. B.—Confirmed butter-tests and authenticated fat estimates are marked by a star (*), and butter is estimated on the basis of 85% fat in butter. The old official butter-tests are marked by a dagger (†). All amounts are in pounds and ounces and ages are in years and months.

	Fat	Butter	Milk	Period of Test	Age of Cow
Pretty Diamond's Pedro 33927—Sire, Pedro 3187; dam, Lorne's Pretty Diamond 75272.					
Pedro's Lady Mary 110626	.....	18 14	234 9	7 days	4 4
Pedro's Little Pet 134910	.....	14 15	241 0	7 "	3 8
Pedro's Little Rex 134909	.....	14 6	233 0	7 "	4 0
Priamus 28455—Sire, King Rioter 2d 15114; dam, Golden Fleece 40656.					
Mollie Priamus 137595	.....	15 11	267 4	7 days	10 1
Priamus Boy 53279—Sire, Priamus 28455; dam, Etna Fawn 3d 77940.					
Priamus Maid 147538	.....	14 10	241 13	7 days	7 2
Priamus Queen 147140	.....	16 0	228 8	7 "	8 2
Pride of New York 19787—Sire, Pride of the Island 5416; dam, Pride's Lady Leonora 32217.					
Martha D. 66641	.....	17 2	211 14	7 days	4 1
Pride of the Island 5416, imp.—					
Island Dots 17003	.....	14 9	202 8.5	7 days	1 9
Pride's Lady Frances 39529	.....	16 3.5	225 0	7 "	5 9
Pride's Lady Lillie 35181	.....	15 0.75	201 1	7 "	8 5
Pride's Lady Rushmore 35182	.....	15 1	210 7	7 "	8 10
Pride's Lady Sarah 39537	.....	15 1.5	232 2	7 "	5 0
Pride's Queen 66442	.....	15 8.5	231 8	7 "	3 6
Pride's Landseer 18590—Sire, Fancy's Harry 9777; dam, Pride of Mashamoquet Farm 6469.					
Bonnie Bess Landseer 119064	.....	16 5	257 12	7 days	4 7
Geneva M.'s Fancy 104917	.....	16 0.5	195 15	7 "	4 10
Hattie Landseer 72719	.....	14 4	246 14	7 "	6 11
Pride's Dora Dean 93440	.....	16 3	258 4	7 "	10 4
Pride's Pogis 23459—Sire, Matilda's Stoke Pogis 14832; dam, Pride of Carolina 28382.					
Anna Paris 67989	.....	14 0.75	237 14	7 days	7 9
Primrose's Bachelor 20799—Sire, Bachelor of St. Lambert 4558; dam, Primrose Sheldon 23120.					
Bachelor's Juliana 106174	.....	15 4	233 5	7 days	8 2
Bachelor's Juliet 106376	.....	27 3	317 7	7 "	7 9
Bachelor's Lucille 124708	.....	14 7.5	230 0	7 "	4 10
Primrose's Carlo 12174—Sire, Carlo 5559; dam, Primrose 11956.					
Cora of Sandusky 42038	.....	15 4.5	188 0	7 days	9 1
Primrose of Summerland 66059	.....	15 4.5	188 9.6	7 "	4 1
Prince, on I. of J.—					
Flora of St. Peter's 8622	.....	16 5	.....	7 days	3 5
Prince Boulivot 8757—Sire, Governor, P.S. 138 C.; dam on I. of J.					
Princess Minette 24042	.....	18 6.5	282 6	7 days	9 10
Prince George 11571—Sire, Sir George 7656; dam, St. Clémentaise 18163.					
Silicon 25577	.....	18 13	202 5	7 days	4 6
Violente 28819	.....	17 10.5	284 0	7 "	6 4
Prince Harry 5176—Sire, Lord Harry 3445; dam, Coonie 7817.					
Cricket's Minnie 26270	.....	15 3.5	106 0	7 days	4 3
" " "	.....	15 14	157 9	7 "	5 6
Prince Jeannaise 17074—Sire, L'Allegro 7127; dam, Pilot's St. Jeannaise 25089.					
Princess Jeannaise 53863	.....	15 12	201 4	7 days	5 4

N. B.—Confirmed butter-tests and authenticated fat estimates are marked by a star (*), and butter is estimated on the basis of 85% fat in butter. The old official butter-tests are marked by a dagger (†). All amounts are in pounds and ounces and ages are in years and months.

Prince of Melrose 4819

(Page 146)

Fifteen tested daughters. Bred by R. H. Stephens, St. Lambert, P. Q.; owned by Wm. E. Oates, Vicksburg, Miss.

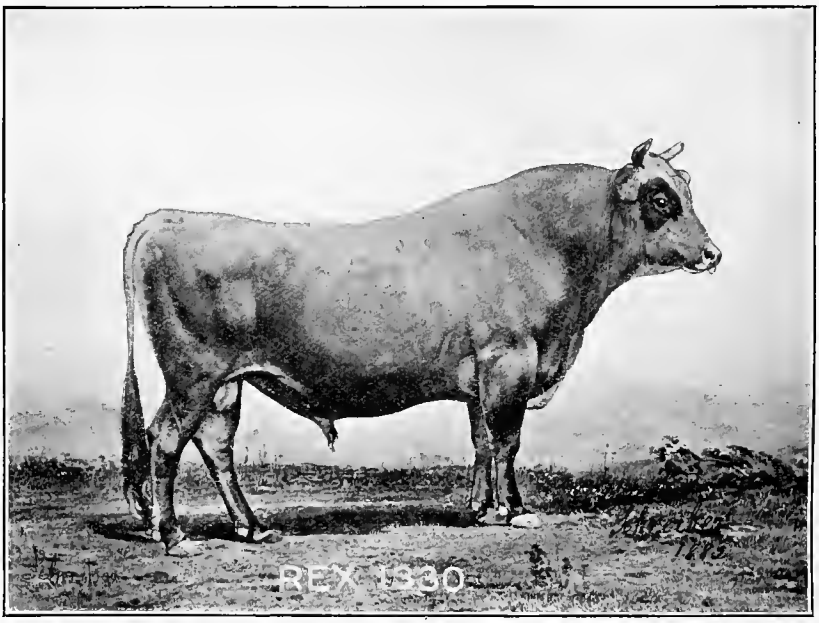

Rex 1330

(Page 153)

Eleven tested daughters. Bred by John O. Couch, Middletown, Conn.; owned by Lyman A. Mills, Middlefield, Conn.

	Fat		Butter		Milk		Period of Test	Age of Cow	
Prince Milan 2318—Sire, Lord Lisgar 1066; dam, Juliet 485.									
Beauty of Lee Farm 15694	.....		20	12.75	233	12	7 days	5	8
Prince Neddy, P.S. 3038 C.—Sire, Golden Lad's Champion 57222; dam, Farceuse 2d, P.S. 7881 H.C.									
Prince Neddy's Amolinda 181215	.....		15	0	255	12	7 days	5	6
Prince Noble 22198—Sire, Alpheon Austerlitz 15363; dam, Fepothe 16842.									
Loa 107279	479	2.2	563	11	8993	9.6	1 year	7	11
" "	*15	1.2	17	11.8	280	1.6	7 days	8	0
Mabellena 107603	496	3.4	583	12.6	8703	4.8	1 year	7	3
" "	*15	1.8	17	12.5	273	14.4	7 days	7	5
Mabel's Surprise 126876	*15	3	17	14	246	1.6	7 "	6	7
" " "	452	1.6	531	14	8127	9.6	1 year	7	5
" " "	*447	7.25	525	14.4	8236	8	1 "	9	7
Prince of Amherst 25728—Sire, Bay View Chief 23853; dam, Chief's Charella 61999.									
Princess Rosalind 87288	.....		15	1	168	13	7 days	3	3
Vera of Amherst Villa 87290	.....		15	7	167	13	7 "	5	8
Prince of Avon 17544—Sire, Garenne's Cicero 11596; dam, Silver Venus 20270.									
Baby Princess 57493	.....		14	0	229	4	7 days	3	6
Millplain Princess 78579	.....		18	2	257	0	7 "	4	6
Prince of Beech Grove 16234—Sire, Prince of Melrose 4819; dam, Duchess St. George 22554.									
Lelia Talbot 96922	.....		14	8.5	205	0	7 days	2	11
Prince of Beechwood, P.S. 1665 C.—Sire, Rosy's Wonder, P.S. 835 H.C.; dam, Fanciful Lady, F.S. 4693 C.									
Imp. Brown Dame 150261	.....		14	8	203	7	7 days	11	8
Prince of Belair 50407—Sire. Ethleel 2d's Jubilee 18249; dam, Harry's May Fair 37499.									
Volga of Belair 173103	*13	11.2	15	14	226	12	7 days	8	4
Prince of Bridgewater 2d 4489—Sire, Prince of Bridgewater 2381; dam, Josephine 3d 2878.									
Hilda B-B-B 17640	.....		15	8	246	8	7 days	3	1
Prince of Broadmoor 8005—Sire, Polo 2264; dam, Florimel 3725.									
Hazelwood 52239	.....		14	1	257	0	7 days	8	4
Prince of Clover Lawn 36235—Sire, Prince of Jersey Lawn 30256; dam, Orpha of Clinton 3d 75648.									
Harrietta of Brook Farm 127599	.....		14	10	239	8	7 days	8	7
Prince of Croton 2490—Sire, Tocsin 1912; dam, Glenida 4436.									
Prince's Bloom 9729	.....		14	3	.....		7 days	.....	
Prince of Darlington 5089—Sire, Duke of Darlington 2460; dam, Beauty of Darlington 5736.									
Niobomba 26456	.....		14	15	196	0	7 days	7	0
Prince of Elmwood 20994—Sire, Remarkable 7662; dam, Gertrude T. 34807.									
Ada of Elmwood 98728	.....		14	2	166	2	7 days	3	10
Prince of Ferncliff 24294—Sire, Duke Leacote 10910; dam, Ælodia's Maggie 7316.									
Granny's Baby 5th 95132	.....		15	8.5	214	8	7 days	4	8
" " " "	.....		15	10	235	8	7 "	8	10

N. B.—Confirmed butter-tests and authenticated fat estimates are marked by a star (*), and butter is estimated on the basis of 85% fat in butter. The old official butter-tests are marked by a dagger (†). All amounts are in pounds and ounces and ages are in years and months.

	Fat		Butter		Milk		Period of Test	Age of Cow	
Prince of M. 2811—Sire, Rex 1330; dam, May Abelle 3932.									
Dura 26001	.....		21	5	282	2	7 days	6	7
Lilley Rex 9852	.....		14	7	257	4	7 "	6	6
Prince of M. 2d 5507—Sire, Prince of M. 2811; dam, Belle of Wethersfield 6446.									
Sayda 3d 17317	139	14.88	*164	10	3043	1.6	90 days	11	3
" " "	39	2.88	*46	1.5	843	9.6	30 "	11	6
Prince of Mahaska 16159—Sire, Elevator 10664; dam, Zerelda 27403.									
Sulphide 88038	.....		18	5	271	6	7 days	6	
Prince of Maple Lane 14361—Sire, Middlefield Boy 1331; dam, Rioter's Queen 14895.									
Baronet's Victory 2d 39176	.....		17	5	231	0	7 days	4	11
Prince of Melrose 4819—Sire, Stoke Pogis 3d 2238; dam, Princess of St. Lambert 5484.									
Bee Princess 40345	.....		14	2.6	201	7	7 days	3	0
Belle Melrose 61920	.....		17	1.5	260	4	7 "	4	5
Busy Melrose 54456	.....		21	1.25	289	0	7 "	5	3
" " "	.....		85	2.75	1311	0	31 "	5	3
Busy Princess 48202	.....		17	1.75	257	2	7 "	4	2
Corinne Melrose 54455	.....		16	14	190	8	7 "	4	9
Delesline 44474	.....		15	9	254	12	7 "	9	10
Fall Leaf's Heiress 54454	.....		16	2	210	10	7 "	6	2
Fleecy Princess 40342	.....		14	3	210	14	7 "	6	5
" " "	.....		16	11.5	243	13	7 "	7	10
Fleeter 61921	.....		16	13.5	234	15.5	7 "	4	4
Melrose Milly 61917	.....		16	2.5	222	2	7 "	4	7
Melrose's Signal 54830	.....		15	5.75	217	3	7 "	8	0
Princess Corinne 48203	.....		19	1	213	6.5	7 "	7	8
Romping Miss 54457	.....		23	1	295	0	7 "	6	4
Saucy Princess 40350	.....		15	11	259	7	7 "	7	7
Sunny Pogis 61919	.....		15	3.5	249	2	7 "	5	3
" " "	.....		17	9.5	281	12	7 "	9	1
Prince of Melrose 2d 11015—Sire, Prince of Melrose 4819; dam, Princess of St. Lambert 5484.									
Alberta Hugo 35424	.....		17	9	228	0	7 days	5	8
Amanda of St. Lambert 64955	.....		18	14	197	0	7 "	5	0
Angelina Pogis 40367	.....		18	13	218	0	7 "	3	8
Christina Pogis 35426	.....		17	2	211	1	7 "	3	11
Clothilde of St. Lambert 72271	.....		22	7.5	201	1	7 "	7	9
Eppie Pogis 44972	.....		15	6	226	4	7 "	3	5
Gipsy Pogis 35422	.....		18	7	199	8	7 "	3	0
Hermosa Pogis 40369	.....		16	3.5	166	14	7 "	3	8
Hugo's Joie de Vie 40372	.....		24	5	243	8	7 "	6	9
Imogene Pogis 44967	.....		18	13	223	14	7 "	3	8
Jessie Lee Pogis 44969	.....		17	4	180	11	7 "	4	9
Katie Putnam 40366	.....		16	4	207	6	7 "	3	10
Lady Alice Pogis 30273	.....		22	8	251	8	7 "	4	4
Litta Pogis 30275	.....		18	6	236	8	7 "	3	7
Lotta Pogis 40368	.....		16	11	212	1	7 "	3	1
Nannie Pogis 53786	.....		16	11	238	14	7 "	3	8
Pogis' Dewdrop 40373	.....		19	12.5	261	6	7 "	3	9
Pomona Pogis 40371	.....		17	2.5	229	14	7 "	4	4
Susie Pogis 35425	.....		16	9	245	15	7 "	4	6
Victor Hugo's Maggie 30274	.....		18	14	242	8	7 "	3	6
Zenobia Pogis 35421	.....		15	10	183	0	7 "	3	1
Prince of Melrose 4th 14362—Sire, Prince of Melrose 4819; dam, Cloudling 18575.									
Louise Sneed 62594	.....		16	12	299	0	7 days	10	7
Prince of Milford 7951—Sire, Pedro 3187; dam, Belle Vivienne 9232.									
Kalma of Milford 52742	.....		15	12.5	217	12	7 days	10	5

N. B.—Confirmed butter-tests and authenticated fat estimates are marked by a star (*), and butter is estimated on the basis of 85% fat in butter. The old official butter-tests are marked by a dagger (†). All amounts are in pounds and ounces and ages are in years and months.

	Fat	Butter	Milk	Period of Test	Age of Cow
Prince of Montverde 2d 19975—Sire, Prince of Montverde 15372; dam, Alphea Pride 2d 34895.					
Alphea May of Minden 103269	.....	14 7	295 0	7 days	6 8
Coupon Diamond 103559	.....	14 5	226 14	7 "	3 2
Prince of St. Lambert 5287—Sire, Stoke Pogis 3d 2238; dam, Witch of St. Lambert 5479.					
Hara of St. Lambert 42128	.....	14 6	237 11	7 days	3 7
" " " " "	.....	17 7.5	332 4	7 "	10 6
Mahoning Bess 35834	.....	15 8.75	322 7	7 "	8 10
Princess Zeroda 107242	.....	14 0	298 0	7 "	3 9
Prince of Scituate 3888—Sire, Pharos Jr. 3621; dam, Belle of Scituate 7977.					
Annie Dale's Princess 12664	.....	19 2.5	335 1	7 days	7 10
Lily Scituate 12665	.....	24 9.5	366 8	7 "	4 11
Prince of Sidney 2665—Sire, Noble 901; dam, Dahlia of Babylon 2346.					
Daisy of Chenango 18582	.....	14 7	252 12	7 days	5 4
Daisy of Guilford 18583	.....	14 6	243 8	7 "	5 2
Prince of Tennessee 20772—Sire, Southern Prince 10760; dam, Jazella G. 14191.					
Bloomfield Oonan 163281	*208 4	245 0	4108 1.6	120 days	4 11
Blossom's Belle 97433	.....	15 6	219 10	7 "	3 2
Cream Custard 97429	.....	19 6.25	229 6.5	7 "	4 4
Die Königin 124952	.....	14 12.5	194 7.75	7 "	2 6
Idelle's Idea 92510	.....	14 10.75	185 12	7 "	4 7
Kammerfrau 125093	.....	15 4	172 0	7 "	2 5
Katie's Kind 97434	.....	15 5.25	199 10	7 "	3 0
" " "	.....	22 2.25	270 13.25	7 "	8 8
Marchande 3d 133818	.....	15 6.25	173 5.75	7 "	2 3
Maumee Girl 118155	.....	15 10.75	223 0	7 "	4 9
May Cuckoo M. 97417	.....	14 8	203 12.5	7 "	6 6
Miss Mouse 92512	.....	19 8.75	223 0.75	7 "	4 6
Moxie's Mode 97432	.....	16 3.25	199 10.5	7 "	2 6
Nanalda's Princess 148685	.....	15 13	211 10.25	7 "	3 0
Prince's Christmas Gift 92513	.....	24 12.25	282 15	7 "	4 11
Prince's Rubetta 92785	.....	19 4	196 12.5	7 "	5 0
Princess of Lynwood 118458	.....	16 0.5	218 11.5	7 "	6 0
Princess Winnie 63508	.....	21 4.25	272 10.75	7 "	8 5
Sœurette 4th 133819	.....	16 4.75	160 7.25	7 "	4 5
Sünderin 125092	.....	15 0.5	191 10.5	7 "	2 6
Süsschen 125091	.....	15 6.75	178 11.75	7 "	2 7
Prince of the Realm 7842—Sire, Knight of St. Louis 3680; dam, Princess of St. Saviour's 7470.					
Bettie's Pet 22550	.....	16 1	180 8	7 days	2 5
Prince of the Valley 2d, P.S. 88 H.C.—Sire, Welcome, F.S. 166 H.C.; dam, Queen of the Valley, F.S. 740 H.C.					
Faith of Oaklands 19696	.....	17 4	267 0	7 days	6 6
Prince of Warren 1512—Sire, Southampton 117; dam, Golddrop 222.					
Canata 10523	.....	27 0	248 1	7 days	8 0
Conover's Beauty 2d 25315	.....	18 0.75	252 0	7 "	5 3
Dot of Bear Lake 6170	.....	19 4	213 0	7 "	6 11
Ida of Bear Lake 6169	.....	16 0	180 5	7 "	5 0
Lady Monmouth 15173	.....	15 3	258 4	7 "	7 0
Lena Lowndes 23202	.....	14 9	168 0	7 "	7 5
Mary of Bear Lake 6171	.....	14 7	.....	7 "	4 8
" " " " "	.....	15 14	311 1	7 "	9 3
Prince of Woodstock 5030—Sire, Brisk 2077; dam, Daze 2524.					
Sunset 15130	.....	16 2.5	210 0	7 days	3 5

N. B.—Confirmed butter-tests and authenticated fat estimates are marked by a star (*), and butter is estimated on the basis of 85% fat in butter. The old official butter-tests are marked by a dagger (†). All amounts are in pounds and ounces and ages are in years and months.

	Fat	Butter	Milk	Period of Test	Age of Cow
Prince Pedro 10588—Sire, Pedro 3187; dam, Milky Way 7240.					
Mildred G. 45077	.....	17 5	180 2	7 days	9 9
Well Done 2d 39783	.....	16 7	313 0	7 "	13 2
Prince Pogis 10682—Sire, Middlefield Boy 1331; dam, Mary Anne of St. Lambert 9770.					
Lady Larkspur 56051	.....	21 2.75	234 8	7 days	9 6
Mrs. Jack 50805	.....	15 5	247 12	7 "	5 6
No Chemicals 71452	.....	16 9	236 8	7 "	2 8
Princess Chrysantha 34191	.....	14 3.5	232 12	7 "	4 3
Prince Pogis' Hugo 15660—Sire, Prince Pogis 10682; dam, Rosette of St. Lambert 5108.					
Hugo's Countess 68394	157 13.6	*185 11.3	3542 14.4	90 days	5 6
" " "	39 7	*46 6.4	684 3.2	30 "	5 9
Princess Edith Hugo 45120	.....	15 14.5	246 1	7 "	5 10
Tritoma Pogis 44952	.....	16 13	179 15	7 "	6 3
Prince Raglan 42589—Sire, Naiad's John Bull 21358; dam, L. D.'s Mabel 29368.					
Miss Hazelton 2d 148309	*13 7.5	15 13.6	289 9	7 days	7 6
Olive Raglan of Rincon 129805	*437 11.6	514 15.5	9287 2	1 year	7 1
Prince Ridgely 3047—Sire, Orange Skin 1216; dam, Ann Ridgely 6788.					
Niobe of Linwood 11134	.....	14 12	196 8	7 days	5 5
Prince Rob of Hillside 35588—Sire, Lord Darlington 7285; dam, Dawn's Dandelion 39908.					
Victoria's Jubilee 124409	.....	14 9	248 8	7 days	4 6
Prince's Lambert 16490—Sire, Nancy's Rioter 8390; dam, Little Butterstar 20926.					
Princess Marie G. 120390	13 4.8	*15 10.3	251 14.4	7 days	5 8
" " " "	51 10	*60 11.6	1007 9.6	28 "	5 8
" " " "	.....	69 8	1139 11.2	32 "	5 8
Princess 2d's Jubilee 33860—Sire, Ethleel 2d's Jubilee 18249; dam, Well Met 2d 70665.					
Duchess of Chilhowee 144340	.....	14 8	234 4	7 days	5 6
Prince Victor Pogis 14257—Sire, Diana's Rioter 10481; dam, Princess Minette 24042.					
Bettie Pogis 44542	.....	16 7.5	263 4	7 days	9 4
Prince Yokun 46224—Sire, Melia Ann's Stoke Pogis 22042; dam, Yokun's Princess 35643.					
Joy's Daisy 2d 149527	.....	16 0	331 4	7 days	4 7
Joy's Dolly 2d 153636	.....	14 5	252 2	7 "	5 4
Printer 21881—Sire, Loadstone 2d 17421; dam, Curfew 16498.					
Belle Jefferson 136329	.....	21 7	297 8	7 days	5 8
Prize La France 8162—Sire, Le Brocq's Prize 3350; dam, Fan of Grouville 7458.					
La France's Pansy Rex 49141	.....	14 10.5	214 12	7 days	5 7
Producer 9367—Sire, Florinde's Duke 4368; dam, Felicia 3748.					
Gretchen of Pevely 46325	.....	15 5.5	204 13	7 days	3 6
Prof. Huxley 27260—Sire, King Rioter 6075; dam, Bessie Wright 4517.					
Scituate Ruth 2d 89533	.....	17 11.5	252 9	7 days	7 3
Profundo Basso 20321—Sire, Czar of Greenwood 15172; dam, Waukesra 19721.					
Musicale of Greenwood 62932	.....	15 14	194 6	7 days	5 9
Progress, F.S. 286 C.—					
Beauty Romeril 26090	.....	18 9	219 8	7 days	4 7
Delia of Grouville 16428	.....	14 4	.....	7 "	4 3
La Jolie Lizette 16426	.....	16 1	.....	7 "	3 11

N. B.—Confirmed butter-tests and authenticated fat estimates are marked by a star (*), and butter is estimated on the basis of 85% fat in butter. The old official butter-tests are marked by a dagger (†). All amounts are in pounds and ounces and ages are in years and months.

	Fat	Butter	Milk	Period of Test	Age of Cow
Progress 2d, P.S. 298 H.C.—Sire, Progress, F.S. 286 C.; dam, Violet 2d, P.S. 149 H.C.					
Moyane 21595	.....	21 12.5	276 0	7 days	7 2
Prospect 2047—Sire, Baltimore Boy 837; dam, Venus of Oakland 2083.					
Edith Darby 6246	.....	14 2	233 8	7 days	7 3
Prospect's Pedro 11166—Sire, Pedro 3187; dam, Oakland Girl 11103.					
Queen Pedro 51729	.....	16 8.5	280 4	7 days	14 6
Prospect's Rioter 9189—Sire, Stoke Pogis 5th 5987; dam, Matilda 4th 12816.					
Marjoram's Matilda 77944	.....	19 6	256 0	7 days	5 10
Minette of Linden 88563	.....	14 12	211 4	7 "	7 1
Pedro's Gay Lady 88561	.....	16 10	242 0	7 "	3 3
Pedro's Hansome Phillis 96935	.....	17 8	240 0	7 "	3 11
Pedro's Lady Phillis 88486	.....	16 4	252 0	7 "	3 0
Pedro's Little Wonder 72379	.....	17 14	287 8	7 "	4 9
Pedro's Pretty Duchess 88558	.....	16 11	238 0	7 "	4 2
Pedro's Pretty Flower 88542	.....	18 6	266 0	7 "	3 9
Pedro's Pretty Gem 69953	.....	18 8	243 0	7 "	5 11
Pedro's Pretty Girl 88488	.....	17 4	271 0	7 "	2 9
Pedro's Pretty Pansy 75275	.....	18 4	246 0	7 "	3 11
Pedro's Princess of York 72378	.....	15 4	159 8	7 "	4 6
" " " " "	.....	22 0.5	268 10	7 "	7 5
Rioter's Lorne Primrose 88583	.....	18 15	258 0	7 "	6 9
Rioter's Pretty Pearl 75273	.....	15 8	245 0	7 "	6 10
Proven Pogis 19594—Sire, Lucy's Stoke Pogis 11544; dam, Proven 39800.					
Dido Pogis 67260	.....	15 9	202 2	7 days	5 7
Pulaski 1932—Sire, John Allen 1494; dam, Lady Orton 2667.					
Cowles' Nonesuch 6199	.....	14 12	255 4	7 days	7 4
Puritan of Pitt's 42984—Sire, Khedive Catono's Koffee 20745; dam, Lady Picture 31494.					
Dahlia's Lady Mel 157956	*519 4.2	610 14	10153 13	1 year	7 3
" " " "	*13 10	16 0.6	263 7.2	7 days	7 9
Pussie's Pogis 25935—Sire, Pogis Wilson 17411; dam, Pussie of Elmwood 32834.					
Clark's Gift 91708	.....	15 4	244 0	7 days	4 6
Miss Morehouse 91703	.....	15 5.5	316 4	7 "	4 0
" " "	.....	17 10	377 0	7 "	7 0
Pride of Scio 86964	.....	14 7	180 1	7 "	9 1
Putnam Boy 36417—Sire, Naiad's St. Lambert King 30645; dam, Bodina 29210.					
Nervine's Pet 136545	.....	14 8	260 0	7 days	4 1
Quaker 887—Sire on I. of J.; dam, Queen of Staatsburgh 2234.					
Country Girl 3515	.....	15 12	174 15	7 days	16 6
Queen Anne's Ramapo 14577—Sire, Ramapo 4679; dam, Queen Anne 1477.					
Miss March 61083	.....	16 7.5	248 0	7 days	12 10
" " "	.....	32 7	504 0	14 "	12 10
Queen's Legacy 29652—Sire, Queen's Own 24938; dam, Louis' Prize 63168.					
Dido B. 112926	.....	15 0	262 3	7 days	3 4
Quid 25823—Sire, Khedive's Landseer 21926; dam, Beeswax 9807.					
Lydia McK. 87465	.....	16 5.75	217 9	7 days	" 7

N. B.—Confirmed butter-tests and authenticated fat estimates are marked by a star (*), and butter is estimated on the basis of 85% fat in butter. The old official butter-tests are marked by a dagger (†). All amounts are in pounds and ounces and ages are in years and months.

	Fat	Butter		Milk		Period of Test	Age of Cow	
Quintuple Victor Pogis 22343—Sire, Lucy's Stoke Pogis 11544; dam, Quintuple Pogis 44233.								
Gilderoy's Silver 2d 82449	.....	14	3.5	209	6	7 days	11	9
Quintuple's Daisy 86078	.....	14	5	211	2	7 "	4	8
Quintuple's Florence 86076	.....	15	10	210	4	7 "	5	0
Quintuple's Wonder 86077	.....	15	14	252	12	7 "	4	8
Signolo's Florence 2d 82446	.....	16	0	211	0	7 "	5	10
Rab 22937—Sire, Prince Pogis 10682; dam, Moth of St. Lambert 9775.								
Charlotte of Prospect 138748	.....	18	1.5	235	12	7 days	3	9
Wild Crocus 92486	.....	18	2.75	263	8	7 "	4	7
Rabbi 2496—Sire, Jachin 1220; dam, Creamery 3358.								
Mildred of M. 15548	.....	14	2.5	264	0	7 days	4	8
Raccoon's Exile 32745—Sire, Exile of St. Lambert 13657; dam, Exile's Arcadia 66201.								
Exile's Barbara E. 206748	.....	18	4	294	0	7 days	3	8
Exile's Barbara M. 193221	.....	17	6	274	10	7 "	2	9
Exile's Cluster's Belle 212041	.....	17	8	294	10	7 "	5	6
Exile's Cluster's Exile 211901	.....	18	5	304	8	7 "	3	8
Exile's Golden Ivy Leaf 186033	.....	19	8	297	12	7 "	5	6
Exile's Lady Lambert 206087	.....	19	1	277	0	7 "	3	4
Exile's Oonan Fancy 186032	.....	17	0.5	276	12	7 "	5	4
Exile's Viola M. 214288	.....	19	4	280	12	7 "	5	0
Oonan's Fancy Pedro 2d 194936	.....	20	2	306	10	7 "	3	9
Rachel's Duke 7022—Sire, Duke of Darlington 2460; dam, Rachel Ray 1754.								
Cultured Cream 29196	.....	20	12	241	5	7 days	3	11
Duke's Rowena 37190	.....	14	8	190	12	7 "	11	2
Jennie Cream 30622	.....	17	4	237	10	7 "	4	10
Pride's Olga 37186	.....	19	12	191	4	7 "	11	7
Real Queen 29198	.....	18	1	231	1	7 "	3	8
Rajah 340, imp.—								
Fantine 1271	.....	16	6	252	4	7 days	11	5
Oonan 1485	.....	22	2.5	205	7	7 "	10	10
Rajah Stoke Pogis 25276—Sire, Niobe's Stoke Pogis 13448; dam, Vivalia 12760.								
Dubenna 65024	.....	14	7.5	184	0	7 days	4	4
Raleigh Lisgar 17981—Sire, Rioter Lisgar 11520; dam, Daisy F. W. 16949.								
Miss Sassafras 70468	.....	17	2	298	5	7 days	6	1
Raleigh of Angelica 35808—Sire, Raleigh Lisgar 17981; dam, Ethel of Angelica 27236.								
Lady Jane of Angelica 123611	.....	18	12	259	0	7 days	5	7
Ralph 957—Sire, St. Helier 45; dam, Ibi 671.								
Cenic Wallace 2d 6557	.....	15	4.5	239	0	7 days	4	7
Florry Keep 6556	.....	14	14	231	8	7 "	5	8
Mhoon Lady 6560	.....	17	3	261	8	7 "	5	6
Mountain Lass 12921	.....	14	9	190	0	7 "	4	5
Ralph Guild 1917—Sire, Planet 1130; dam, Myce 1810.								
Mother Cary 11746	.....	27	1.5	149	0	7 days	4	6
Sallie Guild 14524	.....	16	0	240	8	7 "	5	2
Ralph Recorder 50484—Sire, Black Recorder 44804; dam, Nora Loadstone 46046.								
Ralph's Honora 147435	.....	15	0	288	0	7 days	6	4

N. B.—Confirmed butter-tests and authenticated fat estimates are marked by a star (*), and butter is estimated on the basis of 85% fat in butter. The old official butter-tests are marked by a dagger (†). All amounts are in pounds and ounces and ages are in years and months.

	Fat	Butter	Milk	Period of Test	Age of Cow
Ramapo 4679—Sire, Miletus 3186; dam, Eurotas 2454.					
Butterstamp Lass 19517	.....	16 11	285 8	7 days	3 11
Cornwall Maid 19024	.....	14 9	255 8	7 "	4 2
" " "	.....	29 12	297 8	7 "	5 3
Lady Ramaposa 26232	.....	17 5.5	245 3	7 "	4 8
Maud's Sultana 19518	.....	16 4	276 14	7 "	4 7
Musquita 28462	.....	17 3	227 12	7 "	5 6
Ramapo's Pride 35497	.....	14 4	225 0	7 "	4 10
Ramapo Chieftain 15324—Sire, Ramapo 4679; dam, Favorite of Franklin 25407.					
Catchfly 4th 47682	.....	17 4	247 0	7 days	3 3
Catchfly 5th 55483	.....	16 2	274 8	7 "	3 2
Ramapogis 3d 26443—Sire, Ramapogis 15293; dam, Clethra 3d 31929.					
Lois A. 107594	.....	15 14	223 1	7 days	4 5
Lois B. 107595	.....	14 2	228 10	7 "	4 4
Lois Emerson 78529	.....	18 0	298 13	7 "	7 1
" " "	.....	33 10.5	588 9	14 "	7 2
Ramapose's Bachelor 25900—Sire, Bachelor of St. Lambert 4558; dam, Ramapose 24006.					
Albert's Gem 3d 91079	.....	18 3	237 4	7 days	10 9
Gertie of Glynllyn 74474	.....	14 8	224 8	7 "	3 5
" " " "	.....	18 1.5	316 12	7 "	4 11
" " " "	.....	21 2.5	359 0	7 "	5 1
Lizzie of Glynllyn 74274	.....	21 15.5	322 4	7 "	5 1
Massey Polo 2d 89216	.....	16 9	211 8	7 "	2 9
Rheta of Glynllyn 74273	.....	20 4.5	318 12	7 "	5 1
Rambler of St. Lambert 5285—Sire, Stoke Pogis 3d 2238; dam, Bessy of St. Lambert 5482.					
Oaklands Lilly 14881	.....	15 4	247 4	7 days	6 10
Rioter's Queen 14895	.....	17 8	314 0	7 "	4 0
Rioter's Ruth 14882	.....	19 6.5	235 8	7 "	5 6
Rose of St. Lambert 20426	.....	21 3.5	217 0	7 "	3 11
Ramchunder 718—Sire, Rajah 340; dam, Nelly 55.					
Mamie Coburn 3798	.....	17 8	.....	7 days	4 0
Rose of Hillside 3866	.....	14 3.5	152 9	7 "	9 6
Rayon d'Or 7516—Sire, Farmer's Glory 5196; dam, Coomassie 11874.					
Jetty d'Or 39845	.....	15 2	208 15	7 days	7 11
R. Boy 33686—Sire, Signal Lambert Pogis 22091; dam, Russie Hill of Maxwell 8661.					
Happy Maid's R. Girl 105974	.....	15 2	246 9	7 days	5 3
Ready Money Jack 2986—Sire, Pequabock Chief 2662; dam, Village Girl 5744.					
Clematis 3d 6653	.....	16 1	209 2	7 days	7 0
Real Queen's Stoke Pogis 20535—Sire, Lucy's Stoke Pogis 11544; dam, Real Queen 29198.					
Chilioness Queen 82973	.....	26 8	323 4	7 days	5 3
Duke's Rowena 2d's Queen 79894	.....	18 12	275 14	7 "	5 2
Pride's Olga 2d 79887	.....	22 12	241 6	7 "	5 3
Pride's Olga 3d 79897	.....	18 2	275 2	7 "	6 7
Rebel Rex 41224—Sire, Recorder 29239; dam, Nora Clinton 91938.					
Anon 149745	.....	16 2	244 8	7 days	3 0
Ta Tsing 125781	.....	16 1	243 0	7 "	4 3

N. B.—Confirmed butter-tests and authenticated fat estimates are marked by a star (*), and butter is estimated on the basis of 85% fat in butter. The old official butter-tests are marked by a dagger (†). All amounts are in pounds and ounces and ages are in years and months.

	Fat	Butter	Milk	Period of Test	Age of Cow
Record 22801—Sire, Perfect Pacific 16994; dam, Gem Perfect 31180.					
Crensa 74203	.....	16 2	276 8	7 days	7 0
Photo 74201	.....	17 4	233 4	7 "	8 1
Statuesque 64700	.....	14 5	206 14	7 "	10 6
Record-Breaker 38447—Sire, Recorder 29239; dam, Paradise 32082.					
Oak Hill's Little Annie 185901	.....	18 4	283 0	7 days	7 5
R. B.'s Gillean 199872	.....	15 8	268 0	7 "	6 10
Recorder 29239—Sire, Combination 3d 17576; dam, Brown Bessie 74997.					
Belle Noble's Bessie 105710	.....	19 5	285 0	7 days	3 4
Broadway's Brown Bessie 118763	.....	18 4	231 8	7 "	4 2
Brown Bessie's Pansy 105877	.....	15 4	255 6	7 "	6 10
Brown Bessie's Spark 118165	.....	15 3	208 0	7 "	3 5
Chromo's Maid of Honor 146056	.....	15 8	235 9	7 "	2 4
Elsie's Brown Bessie 106813	.....	16 2	217 0	7 "	4 5
Hazel Fern Laura Lee 189726	*394 5.6	463 15	6767 11.2	1 year	2 6
Her Majesty 160479	12 9.6	*14 13.2	244 13.6	7 days	6 5
Loreda's Brown Bessie 119907	.....	16 11	235 13	7 "	4 8
Miss Retta 105807	.....	20 1	235 4	7 "	3 2
Nicola's Bessie 134550	.....	15 12	219 0	7 "	3 1
Pride of Madelon 105711	.....	16 6	260 5	7 "	2 3
Recorder's Landlady 159146	.....	15 9	254 4	7 "	4 9
Recorder's Pansy 129056	.....	16 12	276 3	7 "	4 4
Relay 2d 184612	*267 12.9	315 1	5537 6.4	1 year	2 0
Spartana 96506	.....	16 14	235 0	7 days	6 3
Recorder's Apollo 58349—Sire, Recorder 29239; dam, Islithanks 90544.					
Etha La France 179802	.....	15 0	231 13	7 days	4 3
Rector 1458—Sire, Pertinatti 713; dam, Roxana 2d 2532.					
Bonnie Yost 7943	.....	18 2	226 6	7 days	4 11
Dudu of Linwood 8336	.....	16 15	233 8	7 "	5 1
Leoni 11868	.....	18 7	224 0	7 "	4 0
Lucetta 6856	.....	14 3	160 8	7 "	6 11
Rector of St. Lambert 27198—Sire, Canada's John Bull 5th 20092; dam, Brier of St. Lambert 61750.					
Molinette of St. Lambert 3d 116146	.....	16 8	214 0	7 days	6 9
Red Cloud 2d 2260—Sire, Red Cloud 529; dam, Famosa 1364.					
Fancy Juno 6086	.....	15 10	.....	7 days	6 5
Regal George 2d 32610—Sire, Regal George 19676; dam, Alphea J. 71616.					
Cana Faith 134458	.....	18 4	327 0	7 days	5 6
Regal Marigold 51092—Sire, Stoke Pogis of Prospect 29121; dam, Ella of Endegeest 87376.					
Marigold of Angelica 156628	.....	16 13	273 8	7 days	2 0
Regal Kate 160518	.....	14 4.5	226 8	7 "	2 3
Regina's Sir George 13569—Sire, Count St. George 8403; dam, Napier's Pet 18933.					
Big Wyuka 58345	.....	17 11	245 0	7 days	7 2
Regina Weston 70290	.....	16 9.5	260 12	7 "	5 6
Remarkable 7662—Sire, Intrepid 5511; dam, Caroline 12019.					
Unique Italio 70046	.....	20 12	351 10	7 days	11 7

N. B.—Confirmed butter-tests and authenticated fat estimates are marked by a star (*), and butter is estimated on the basis of 85% fat in butter. The old official butter-tests are marked by a dagger (†). All amounts are in pounds and ounces and ages are in years and months.

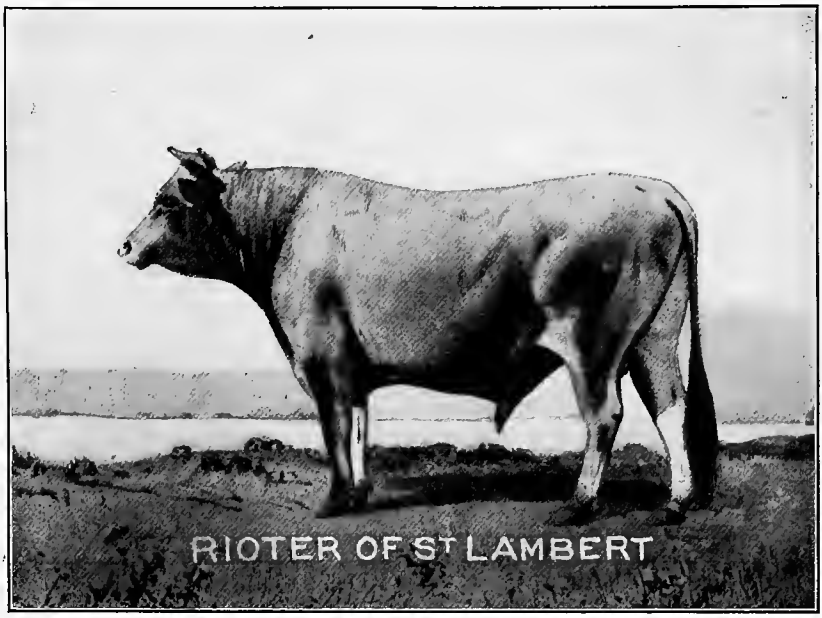

Rioter of St. Lambert 16501

(Page 155)

Nineteen tested daughters. Bred by G. Smith, Grimsby, Ont.; owned by E. R. Hicks, Oshkosh, Wis.

Rioter's Combination 10363

(Page 155)

Four tested daughters. Bred by R. H. Stephens, St. Lambert, P. Q.; owned by James Stillman, Cornwall, N. Y.

	Fat	Butter	Milk	Period of Test	Age of Cow
Remarkable, F.S. 229 C.—					
Caroline 12019	.....	14 8	218 12	7 days	6 11
Mary Jane of Belle Vue 6956	.....	17 7	.....	7 "	4 0
" " " " " "	.....	†15 2	238 10	7 "	9 0
Rosa of Belle Vue 6954	.....	18 7.5	205 8	7 "	6 0
Reminder, P.S. 2052 C.—Sire, Nunthorpe, P.S. 1769 H.C.; dam, Flyaway, P.S. 4856 C.					
Golden Glow 129238	.....	18 3	186 0	7 days	4 5
Reminder's Dinnis 126331	.....	14 3.5	137 4	7 "	2 4
Revenue 1744—Sire, Ben Rajah 795; dam, Regina 2d 2475.					
Bramballetta 10451	.....	16 4	.....	7 days	6 8
Rex 1330—Sire, Colt Jr. 825; dam, Couch's Lily 3237.					
Almeda Rex 10416	.....	15 12	290 4	7 days	6 0
Arawana Queen 5368	.....	16 9	367 0	7 "	6 7
Bell Rex 11700	.....	14 10	201 8	7 "	4 10
Carrie Rex 10271	.....	16 7.5	245 12	7 "	6 3
Favorite Rajah Rex 16153	.....	15 4	108 4	7 "	3 0
Jeannie Platt 6005	.....	14 4	258 6	7 "	5 4
Lottie Rex 18757	.....	14 4	164 10	7 "	2 1
Louvie 3d 6159	.....	14 13	.....	7 "	5 6
Mabel's Jewel 6251	.....	17 13	305 0	7 "	7 8
Pet Rex 20166	.....	14 2.5	161 6	7 "	2 0
Princess Bellwort 6801	.....	15 10.5	256 4	7 "	5 6
Rex Albert Pogis 37328—Sire, Cronx Pogis 28217; dam, Hepsy Rex 2d 97667.					
Alberta's Maiden 105242	.....	15 *0	257 0	7 days	6 0
Rex Alphea 4509—Sire, Polonius 2513; dam, Usilda 2d 6157.					
Lass Rex Alphea 16965	.....	16 10.75	218 0	7 days	4 1
Rex Alphea's Rioter 9190—Sire, Rex Alphea 4509; dam, Cupid of Lee Farm 5997.					
Lily of Elm Spring 51474	.....	19 8	223 10	7 days	10 7
Rex Blossom 9379—Sire, Seneca Chief 4098; dam, Minnie B. Rex 9256.					
Allie L. 32073	.....	14 7	195 9	7 days	9 7
Rex of Jersey 12878—Sire, Lemon's Rex 5458; dam, Annie Grey 11712.					
Countess Hebe 2d 45899	.....	14 3	241 0	7 days	8 3
Rex of Linden Lea 60573—Sire, Chico's St. Lambert Pogis 52097; dam, Rex's Queen of St. Lambert 59161.					
Mary of Hillhaven 189050	.....	14 11	278 1	7 days	2 9
Rex Pogis Belle Pogis 43286—Sire, Bajax 28142; dam, Rex Pogis Belle 54987.					
Beatrice C.'s Belle 129257	.....	17 4	283 14	7 days	5 2
Pogis Puin 2d's Lady 131607	.....	16 9	250 10	7 "	4 0
" " " " "	.....	20 10	300 0	7 "	4 11
" " " " "	.....	39 10	688 12	14 "	4 11
R. F. Eric 21330—Sire, Exile of St. Lambert 13657; dam, Waiter Girl 2d 29265.					
Ada Fy 2d 111557	.....	17 0	278 0	7 days	4 0
Eric's Ida 69134	.....	18 0	223 0	7 "	7 7
Fena Eric 69137	.....	22 10	323 8	7 "	6 3
Minnie's Pet Jersey 93119	.....	15 6	253 6	7 "	5 4
Richland Parole 47880—Sire, Parole 26114; dam, Richland Belle 46920.					
Bettie Scott 157806	.....	16 3	280 0	7 days	6 3

N. B.—Confirmed butter-tests and authenticated fat estimates are marked by a star (*), and butter is estimated on the basis of 85% fat in butter. The old official butter-tests are marked by a dagger (†). All amounts are in pounds and ounces and ages are in years and months.

	Fat	Butter		Milk		Period of Test	Age of Cow	
Ridgely of Hampton 3046—Sire, Orange Skin 1216; dam, Button 2d 3160.								
Naomi's Pride 16745	.....	15	2	190	4	7 days	3	3
Rienzi of Winnikee 18948—Sire, Pedro 3187; dam, Darlington Scituate 12493.								
Temisia of Winnikee 46604	.....	15	3.5	205	12	7 days	5	2
Riga's Exile 42161—Sire, Exile of St. Lambert 13657; dam, Ventnor's Duke's Riga 79420.								
Bertha of Clearview 124607	.....	20	2.5	281	4	7 days	5	5
Ringleader 392, imp.—								
Miss Blanche 2515	.....	20	9	357	0	10 days	8	3
Riot Act 20520—Sire, Lisgar's Pride 14534; dam, Mary Byrd 28443.								
Chirp 65551	.....	19	12	258	8	7 days	6	4
Rioter 670, imp.—								
Duchess of Bloomfield 3653	.....	20	0.5	317	8	7 days	8	2
Lady Bloomfield 4704	.....	14	12.5	.....		7 "	.....	
Letitia 3977	.....	15	5	209	4	7 "	8	5
Su Lu 4705	.....	†17	15	241	11	7 "	7	8
Rioter 2d 469, imp.—								
Eurotas 2454	.....	22	7	216	8	7 days	7	6
" "	.....	778	1	.....		1 year	8	0
Torfrida 3596	.....	17	6.5	256	3.5	7 days	9	0
Rioter Hugo Pogis 13457—Sire, Orloff's Stoke Pogis 11157; dam, Niobe of St. Lambert 12969.								
Gift 39901	.....	21	6	249	7	7 days	4	8
Rioter Alphea 3d 34073	.....	17	1.5	233	2	7 "	3	3
Rioter King Lorne 60856—Sire, St. Lambert's Rioter King 54896; dam, Coquette's Riotress 121698.								
Minetta's Riotess 195874	.....	15	6.5	286	0	7 days	4	1
" " "	.....	.....		1190	0.1	30 "	4	1
Rioter of Briarcliff 13746—Sire, Darling's Rioter 6383; dam, Florinde's Daughter 18294.								
Flora of Hamilton 55723	.....	16	4	228	8	7 days	13	1
Rioter of Brook Farm 41458—Sire, Ida of St. Lambert's Bull 19169; dam, Comely of St. Lambert 2d 41177.								
Minnie's Ina 2d 164070	.....	14	5	287	1	7 days	8	4
Rioter's Ethelwyn 162795	*452 3.7	532	0.6	8476	8	1 year	5	10
Rosena R. 125005	.....	15	6	218	9	7 days	3	5
Temarario 132389	.....	14	4	225	1	7 "	3	7
Rioter of Brook Farm 2d 55536—Sire, Rioter of Brook Farm 41458; dam, Pussy Stoke Pogis 62547.								
Camilla Rio 168019	.....	15	3	197	6	7 days	2	1
Drusilla Rio 168015	.....	18	0	202	0	7 "	2	4
Rioter of Brookside 18702—Sire, Lord Victor Pogis 14499; dam, Lotus Queen 38660.								
Gem Nehushta 73258	.....	15	6	204	8	7 days	6	1
Rioter of Kirkland 35811—Sire, Rioter Berg Pride 22773; dam, Daisy of Chenango 18582.								
Faustina Rioter 119237	.....	18	7.25	240	4	7 days	2	0

N. B.—Confirmed butter-tests and authenticated fat estimates are marked by a star (*), and butter is estimated on the basis of 85% fat in butter. The old official butter-tests are marked by a dagger (†). All amounts are in pounds and ounces and ages are in years and months.

	Fat	Butter	Milk	Period of Test	Age of Cow
Rioter of Macomb 40448—Sire, Belle of Oxford's Rioter 30233; dam, Rioter's Gretchen 76449.					
Bordereau 135079	.....	18 9	298 1	7 days	5 5
Rioter's Lorlie 135359	.....	16 1	268 10	7 "	5 7
Rioter of Maple Glens 21887—Sire, Ida's Rioter of St. L. 2d 15997; dam, Gray Beauty 3d 19845.					
Maple Glens Gold Lorna 84017	.....	15 1	225 4	7 days	6 8
Rioter of Peach Hill 26779—Sire, Rioto 12599; dam, Roxie Pogis 45062.					
Nancy Lee of St. Lambert 110316	.....	16 0	211 0	7 days	6 11
Rioter of Rocky Farm 18183—Sire, Earl Rioter 10715; dam, Lilium Excelsum 24945.					
Lilium Excelsum 2d 66040	.....	14 5	210 8	7 days	3 4
Rioter of St. Lambert 16501—Sire, King of St. Lambert 15175; dam, May Day Stoke Pogis 28353.					
Arene of St. Lambert 144557	.....	15 5	184 14	7 days	6 11
Bright Eyes St. Lambert 2d 72699	.....	19 5	317 0	7 "	4 11
Martha of Moore Park 103749	.....	14 10.5	201 2	7 "	3 10
Maud Signal 2d 68664	.....	22 4	255 14	7 "	7 4
Mirtha of St. Lambert 135126	.....	22 11	326 13	7 "	6 4
Nola of St. Lambert 157000	.....	16 2	285 13	7 "	4 4
Orie's Gem of St. Lambert 85472	.....	18 4	317 3	7 "	5 4
Rex's Queen of St. Lambert 59161	.....	16 2	155 15	7 "	7 8
Rioter's Baby 106100	.....	19 12	298 0	7 "	5 1
Rioter's Esse 81901	.....	16 7	159 8	7 "	4 5
" " "	.....	31 6.75	323 8	14 "	4 5
Rioter's Fawn 69168	.....	20 2	289 0	7 "	6 10
Rioter's Melia Ann 140379	.....	14 1	197 14	7 "	6 1
Rioter's Normanda 102441	.....	15 8	210 0	7 "	4 2
Rioter's Rilma 128403	.....	15 13	254 8	7 "	3 5
Rioter's Success 141621	.....	16 8	230 5	7 "	6 0
Rioter's Sunshine 75108	.....	15 10	244 11	7 "	6 0
Rioter's Thelma 135683	.....	14 7	212 9	7 "	3 7
Sally Ann of St. Lambert 135405	.....	14 8.5	237 1	7 "	7 6
Velvet Queen 112795	.....	15 8	257 8	7 "	7 2
Rioter of St. Lambert Jr. 56580—Sire, Rioter of St. Lambert 16501; dam, Phillis of St. Lambert 78867.					
Exile's Coquette of St. L. 4th 173065	.....	20 2	326 1.5	7 days	3 9
Lady Letty Lambert 5th 177636	.....	19 10.25	322 0	7 "	3 3
Maud Melia Ann 5th 193093	.....	17 4	273 12	7 "	3 4
Mel's Cactus 2d 201227	.....	14 14.5	223 15	7 "	2 7
Mel's Pearl 2d 177635	.....	15 6	226 8	7 "	3 3
Rioter's Maud Melia Ann 201025	.....	.....	7971 1	1 year	1 10
St. Lambert's Lucy B. 178932	.....	21 7	329 4	7 days	4 4
St. Lambert's Lucy C. 189457	.....	14 14	232 0	7 "	2 2
Rioter of St. Lamhert 6th 28893—Sire, Rioter of St. Lambert 16501; dam, Bellina Pogis 39430.					
Riota Pet 136609	.....	15 15	277 2	7 days	6 11
Rioter's Combination 10363—Sire, Stoke Pogis 3d 2238: dam, Pride of Windsor 483.					
Alarm of Highland 41864	.....	16 0	252 4	7 days	9 0
Calma of Briarcliff 52599	.....	14 7.5	200 1	7 "	4 2
Careta Pogis 42784	.....	15 1.25	295 2	7 "	5 4
Cleora of Cornwall 63408	.....	18 8	261 5	7 "	3 5

N. B.—Confirmed butter-tests and authenticated fat estimates are marked by a star (*), and butter is estimated on the basis of 85% fat in butter. The old official butter-tests are marked by a dagger (†). All amounts are in pounds and ounces and ages are in years and months.

	Fat	Butter	Milk	Period of Test	Age of Cow
Rioter's Exile of St. L. 48228—Sire, Exile of St. Lambert 13657; dam, Letty Rioter 73475.					
Alexia Hugo Exile 170243	.....	19 3	254 8	7 days	4 7
Exile's Alexia 152315	.....	22 3	326 10	7 "	3 0
Exile's Barbara D. 154270	.....	17 8	269 12	7 "	8 7
Exile's Briar Coquette 151536	.....	23 12	332 12	7 "	3 11
Exile's Cluster 175989	.....	21 2	294 10	7 "	6 3
Exile's Coquette of St. L. 161406	.....	19 3	286 5	7 "	3 0
Exile's Dido B. 153276	.....	22 2.5	315 4	7 "	2 10
Exile's Emsie 147467	.....	19 12	290 6	7 "	2 8
Exile's Golden Barbara 175831	.....	20 6	322 12	7 "	6 10
Exile's Hugo Lassie 152391	.....	22 3	328 6	7 "	3 1
Exile's Hugo Maiden 152392	.....	15 2	246 3	7 "	3 0
Exile's Lady Boon 163078	.....	18 10	287 10	7 "	7 0
Exile's Lady Matilda 152314	.....	23 6	319 6	7 "	3 0
Exile's Mary B. 145753	.....	18 1.25	272 8	7 "	3 1
" " " "	.....	22 0.5	301 2	7 "	4 1
Exile's Maud Coquette 143807	.....	23 4	324 7	7 "	4 1
Exile's Maximum 145705	.....	16 0	282 0	7 "	4 7
Exile's Rachel Torment 175833	.....	19 2	307 0	7 "	2 8
" " " "	.....	.....	1329 12	30 "	2 8
Exile's Rioter Letty 2d 173384	.....	21 3	280 10	7 "	5 9
Hugo Riotress Elf 152126	.....	23 3	322 5	7 "	3 1
Letty's Fancy 160320	.....	20 9	337 0	7 "	7 4
Riotress Exile Boon 151729	.....	20 4	301 0	7 "	5 4
Vivienne's Allie Pogis 153242	.....	22 6	317 2	7 "	3 0
Rioter's Jersey Lad 58001—Sire, Ida's Rioter of St. L. 11th 41012; dam, Lad's Lily 99422.					
Jersey Lad's Molly 194163	*382 14	450 7	6176 7	1 year	2 6
Jersey Lad's Myra 194161	*12 14.3	15 2.7	214 14	7 days	4 2
" " " "	*430 11.3	506 11.4	7124 10	1 year	5 1
Jersey Lad's Rosa 198398	*375 10	441 14.9	6203 9	1 "	3 1
R. J. L. Brownie 177010	*414 10	487 13	6612 5	1 "	5 1
R. J. L. Luna 177009	*12 6.3	14 9.3	258 1	7 days	4 10
" " "	*431 2	507 3.5	7353 6	1 year	4 10
Rosedale Excellent 173775	*459 15.6	641 2	8300 13	1 "	5 8
Venus Lurelia 173773	.....	.....	1135 0	30 days	4 7
" " "	*493 12.24	580 14.4	9402 7	1 year	4 8
" " "	*13 0.18	15 4.9	254 1	7 days	4 9
Rioter's Pride 11694—Sire, Stoke Pogis 3d 2238; dam, Pride of Windsor 483.					
Charming of St. Lambert 69077	.....	15 4	137 0	7 days	2 3
Marjoram's Delle 82954	.....	19 12	280 0	7 "	2 9
Pride's St. Lambert Lady 82955	.....	18 12	299 14	7 "	3 9
Rioter's Victory 16446—Sire, Ida's Rioter of St. L. 13656; dam, That Lass o' Lowrie's 9128.					
Ella Europa 61062	.....	14 15.5	208 2	7 days	6 0
Rioter Vulcan 5380—Sire, Stoke Pogis 1259; dam, Violet 3d 3240.					
Cupid's Jersey Maid 35040	45 3.4	*53 3	1028 11	30 days	8 0
Mintha 12812	.....	15 0	249 8	7 "	5 3
Rival 3762—Sire, Jolly, F.S. 230 C.; dam, Daisy, F.S. 884 C.					
Rival's Ochra 10172	.....	19 10.5	225 14	7 days	6 4
Rival Rioter 11445—Sire, Young Rival 9082; dam, Rioter's Sylvie 14893.					
Mary Fallon 80220	.....	17 1.25	218 8	7 days	4 5
Riverside Prince 35107—Sire, Melia Ann's Stoke Pogis 22042; dam, Yokun's Princess 35643.					
Pride's Olga 3d's Princess 96874	.....	17 3.5	233 8	7 days	6 8

N. B.—Confirmed butter-tests and authenticated fat estimates are marked by a star (*), and butter is estimated on the basis of 85% fat in butter. The old official butter-tests are marked by a dagger (†). All amounts are in pounds and ounces and ages are in years and months.

	Fat	Butter	Milk	Period of Test	Age of Cow
Riverside Stoke Pogis 29235—Sire, Ida of St. Lambert's Bull 19169; dam, St. Lambert's Coquette 41070.					
June Sweets 2d 87967	.....	15 11	283 6	7 days	4 6
Roanoke 1448—Sire, Beechnut 109; dam, Princesse 366.					
Golden Skin 10861	.....	16 8	254 *0	7 days	3 0
Gold Lace 10726	.....	14 13	.....	7 "	4 0
" " "	.....	21 1	285 6.5	7 "	9 1
Robbins 953—Sire, Albert 44; dam, Victoria 2d 419.					
Dusky 2525	.....	16 10	.....	7 days	5 3
Robert of Green Lawn 27007—Sire, Tormentor's Rival 16687; dam, Empress of Swede's Run 46585.					
Fruitland May 93002	.....	14 5	248 10	7 days	4 8
Rob Roy 17, imp.—					
Eugenie 2d 1623	.....	14 0	.....	7 days	.....
Rocco 4517—Sire, Diamond Earl 3116; dam, Fanti 1937.					
Catchfly 25405	.....	18 4	207 0	7 days	8 2
Cora of Arcadia 16151	.....	15 0	200 4	7 "	5 4
Rockwood Beau 44733—Sire, Fauvette's Boy, P.S. 1735 H.C.; dam, Silent 114438.					
Gwavas 154166	.....	19 14.5	350 0	7 days	4 11
Rococo 8791—Sire, Tormentor 3533; dam, Rosaline of Glenmore 3179.					
Girl's Daisy 52983	.....	15 10.5	219 0	7 days	13 5
Rococo's Tem 115119	.....	15 13	222 12	7 "	4 8
Rodney 1941—Sire, Lenape Chief 1052; dam, Undine 1703.					
Lady Oxford 2d 15101	.....	14 7	202 13	7 days	5 10
Roger 121—Sire, Jupiter 122; dam, Jessie 1006.					
Io 5th 280	.....	17 8	.....	7 days	12 8
Roi Rene 23730—Sire, Lord Victor Pogis 14499; dam, Flora D. 3d 19532.					
Lady Dorcas 74348	.....	14 10	243 4	7 days	5 5
Romeo de Bonair 4091—Sire, Stoke Pogis 3d 2238; dam, Jessamine of St. Lambert 5125.					
Belle Bonair 33960	.....	16 3.5	257 7	7 days	4 5
Polly Bonair 42849	.....	18 7	182 8	*7 "	8 8
Romeo of Sacramento 3030—Sire, Volunteer 1253; dam, Creampot 5th 2322.					
Oleta 15625	.....	15 12	251 8	7 days	16 2
Romp Ogden 5th's Harry 34640—Sire, Fancy's Harry 9777; dam, Romp Ogden 5th 43181.					
Fancy Reber 140825	.....	16 11.5	271 13	7 days	6 4
Romp's Torment 8789—Sire, Tormentor 3533; dam, Romp Ogden 3d 5458.					
Mayhegtal 64454	.....	16 3	246 5	7 days	4 4
Nelly Torment 61903	.....	15 7	233 2	7 "	5 4
Panache 62055	.....	16 1	195 12	7 "	4 5
Romp's Nervilette 72282	.....	17 10	242 14	7 "	3 5
Romp's Pansy 60919	.....	16 4	215 8	7 "	12 5
Romp's Princess 51185	154 15.5	*182 5	2984 6.4	90 "	6 2
" " "	42 1.3	*49 8	704 11.2	30 "	6 5

N. B.—Confirmed butter-tests and authenticated fat estimates are marked by a star (*), and butter is estimated on the basis of 85% fat in butter. The old official butter-tests are marked by a dagger (†). All amounts are in pounds and ounces and ages are in years and months.

	Fat	Butter	Milk	Period of Test	Age of Cow
Romp's Tormentor 7126—Sire, Tormentor 3533; dam, Romp Ogden 3d 5458.					
Belle of Rydal Grange 41787	.....	16 6	232 0	7 days	7 5
Foolish 64069	.....	17 0.5	306 8	7 "	8 2
Marno B. 56368	.....	16 10	205 8	7 "	5 2
Romping Mirth 64070	.....	17 0.5	260 8	7 "	7 3
Sister Sue 58447	.....	19 9	335 0	7 "	6 11
Romulus, P.S. 181 C.—Sire, Hero, P.S. 90 H.C.; dam, Stella, F.S. 705 C.					
Mousy 2d 14962	.....	17 1	.....	7 days	6 3
Rory O'More 3236—Sire, Bertrand 664; dam, Sea Gull 4th 1677.					
Nerissa of Nyack 9692	.....	15 1	248 8	7 days	5 2
Rosaire's Golden Lad 64554—Sire, Golden Grand 53658; dam, Golden Lad's Rosaire 15227.					
Bessie Rosaire 194558	.....	14 10	229 12	7 days	3 3
" " "	.....	28 15	458 2	14 "	3 3
Inez Rosaire 205906	.....	18 7	255 8	7 "	3 5
Pride's Olga Rosaire 194383	.....	16 9	214 10	7 "	3 8
Ria Rosaire 194381	.....	16 10	266 14	7 "	3 4
Rosaire's Olga 4th's Pride 179509	.....	15 14	213 2	7 "	2 3
" " " " "	.....	22 8	330 14	7 "	3 4
" " " " "	.....	83 9	1262 4	28 "	3 4
" " " " "	*836 15.8	984 11	14104 13.6	1 year	4 6
" " " " "	*16 5.44	19 3.5	293 14.4	7 days	4 11
Rosalie's Pogis 27654—Sire, Gipsy's Lorne Pogis 20346; dam, Rosalie of Meadville 50238.					
Daisy Harris 92471	.....	17 4.25	235 0	7 days	4 10
Roscoe Pogis 16194—Sire, Stoke Pogis 5th 5987; dam, Royal Maiden 18488.					
Royal Dorothy 72314	.....	14 2	270 0	7 days	11 1
Rosebay's Golden of Biltmore 64233—Sire, Golden Mon Plaisir 59936; dam, Golden Rosebay 157333.					
Golden Minerva 182249	*454 1.7	534 3.9	7643 8	1 year	3 10
Rosette's Golden Lad 57498—Sire, Orlando, P.S. 2535 H.C.; dam, Sultana's Rosette 149740.					
Lady Brookhill Rosette 176498	*314 13	370 7	5542 6.4	1 year	2 2
Rossman 1128—Sire, Pilot Jr. 141; dam, Rosa 122.					
Rosetta of Whiteland 6112	.....	27 2.75	201 0	7 days	14 4
Rosy King 4433—Sire, Tormentor 3533; dam, Silver Rose 4753.					
Maquilla 24043	.....	21 1	149 10	7 days	2 10
Rosy Rioter 23456—Sire, Rioter's Pride 11694; dam, Signal's Rose 23422.					
Daphne's Kathleen 85656	.....	14 5.75	249 12	7 days	6 1
Rosy's Toltec 19001—Sire, Toltec 2d 11073; dam, Rosy Dream 9808.					
Cutlet 53603	.....	15 8	220 8	7 days	10 7
Rosy's Wonder, P.S. 835 H.C.—Sire, Wolseley 16090; dam, Rosy 2d, P.S. 1185 H.C.					
Mermaid of the Island 138787	.....	17 2.5	258 12	7 days	9 11
" " " " "	.....	21 3	277 10	7 "	10 0
Tulip of the Island 138788	.....	16 7.5	302 9	7 "	9 1
" " " " "	.....	19 8.5	309 3	7 "	9 2
Rough, P.S. 239 C.—Sire, Cato, P.S. 178 C.; dam, Dovey 14927.					
Perry Farm Golden Cloud 22872	.....	18 9	208 0	7 days	6 0
Young Cherry 3d 14980	.....	14 7.5	201 8.5	7 "	4 4

N. B.—Confirmed butter-tests and authenticated fat estimates are marked by a star (*), and butter is estimated on the basis of 85% fat in butter. The old official butter-tests are marked by a dagger (†). All amounts are in pounds and ounces and ages are in years and months.

	Fat	Butter	Milk	Period of Test	Age of Cow
Rover of St. Lambert 28333—Sire, Beauty's Stoke Pogis 14175; dam, Ideal Melrose 54458.					
Rover's Swan 106934	.....	16 3	251 0	7 days	5 2
Rowena's Duke 44054—Sire, Kindergarten's Duke 30065; dam, Duke's Rowena 37190.					
Emma's Rowena 146877	*638 4	750 14	10383 10	1 year	6 11
" " "	15 10	*18 6	267 10.4	7 days	7 0
" " "	13 12.2	*16 3	237 13	7 "	7 6
Roxana's Gildcroy 11585—Sire, Gold Basis 4038; dam, Variella of Linwood 10954.					
Hattie N. 45433	.....	15 14.5	150 9.5	7 days	5 8
Roxbury 247—Sire, Commodore 229; dam, Rose 709.					
Angela 1682	.....	14 2	.....	7 days	.....
Royal Ace 54462—Sire, Mia Jerry 49453; dam, Belmont Maiden 131749.					
Edna Rake 176958	.....	18 2	238 0	7 days	3 3
Royal Allen 28149—Sire, Allentown Black Prince 18422; dam, Princess of Fair Oaks 39768.					
Minnie's Lady Allen 102925	.....	17 10	240 0	7 days	3 6
Royal Champion of America 9796—Sire, Champion's Son 3286; dam, Fides 2d 1576.					
Cressida Fabiana 109819	.....	14 7	276 11	7 days	10 2
Royal Daisy's Lad 40263—Sire, Judy's Lad 27064; dam, Royal Daisy 25214.					
Royal Lady Grace Daisy 114787	.....	14 5.5	204 14.5	7 days	4 0
Royal Daisy's Rioter 29553—Sire, Angelo's Lad 14625; dam, Royal Daisy 25214.					
Bonnie Fairy 100498	.....	15 7	247 0	7 days	5 8
" " "	.....	16 9	290 0	7 "	5 11
Royalist 2d 3791—Sire, Royalist 2906; dam, Golden Era 6457.					
Royalist's Daisy 19187	.....	21 9.5	236 0	7 days	9 5
Royalist 3d 4500—Sire, Royalist 2906; dam, Nelly 6456.					
Elmwood Daisy 2d 34193	.....	16 3	227 0	7 days	10 7
Kate Pansy 15177	.....	15 1	204 6	7 "	4 8
Royalist 6th 4977—Sire, Royalist 2906; dam, Menanda 6460.					
Black Teat 32932	.....	16 11	239 9	7 days	11 3
Royal Oak, P.S. 2024 H.C.—Sire, Pioneer, P.S. 1602 H.C.; dam, Oak Lass, P.S. 3473 H.C.					
Casina of Clearview 155428	.....	18 15	291 8	7 days	4 10
Royalty 7210—Sire, Pedro 3187; dam, Royal Princess 2370.					
Pedroletta 26597	.....	16 6.5	269 10	7 days	4 0
Roy Brick 5637—Sire, Glen Roy 2131; dam, Bessie Brick 4838.					
Embla Brick 15690	.....	14 3	199 0	7 days	3 10
Rubano 8806—Sire, Sir George of St. Lambert 6036; dam, Nina of St. Lambert 12963.					
Aggie of St. Lambert 37085	.....	14 2.5	134 4	7 days	3 1
Miss May of St. Lambert 37084	.....	15 14	138 4	7 "	2 2
Rubano's Normanda 68927	.....	21 4.5	271 0	7 "	6 1
Rubano's Sydonia 54706	.....	14 4	233 0	7 "	12 4
" " "	.....	28 6	454 0	14 "	12 4
Rubano's Valentine 54703	.....	20 3	291 6	7 "	6 3
Rubano's Stoke Pogis 23760—Sire, Rubano 8806; dam, Sydonia 5th 41703.					
Ruba H. Pogis 81944	.....	18 1.5	270 0	7 days	3 5

N. B.—Confirmed butter-tests and authenticated fat estimates are marked by a star (*), and butter is estimated on the basis of 85% fat in butter. The old official butter-tests are marked by a dagger (†). All amounts are in pounds and ounces and ages are in years and months.

	Fat	Butter	Milk	Period of Test	Age of Cow
Ruby P.'s Prince Mink 31860—Sire, Prince Mink S. 24584; dam, Ruby P. 49871.					
Orange Dot 144592	.....	16 0	258 0	7 days	3 6
Ruby's Harry 15664—Sire, Fancy's Harry 9777; dam, Ruby Torment 32989.					
Early Morn 50661	.....	14 12	236 0	7 days	6 0
" " "	.....	17 13.25	248 6.4	7 "	9 11
Guess Not 57142	.....	20 8	266 8.5	7 "	7 5
Ruby Tiptoe 78960	.....	16 12.5	187 8	7 "	4 6
Ruby's St. Lambert 20878—Sire, Rioter of St. Lambert 16501; dam, Ruby St. L. 34751.					
Fluff of St. Lambert 102146	.....	18 7	316 2	7 days	6 10
Ruby's Star of St. Lambert 20719—Sire, King of St. Lambert 15175; dam, Ruby St. L. 34751.					
Clover of St. Lambert 60945	.....	16 14.25	203 8	7 days	4 1
" " " " "	.....	94 6.25	1169 6.5	42 "	4 1
" " " " "	.....	18 4.25	227 8	7 "	5 0
" " " " "	.....	70 3	1028 4	31 "	5 1
Kittura of St. Lambert 78344	.....	18 8.75	217 4	7 "	6 11
Rowena of St. Lambert 71526	.....	108 2.5	1467 12	42 "	6 8
" " " " "	.....	20 4	272 0	7 "	6 9
" " " " "	.....	39 6.25	527 12	14 "	6 9
Ruby's Valentine 81780	.....	14 7	221 14	7 "	2 3
Star's Valentine 81778	.....	16 2	277 7	7 "	2 0
Rudolph of St. Lambert 7th 60275—Sire, Rudolph of St. Lambert 37274; dam, Odolia 95007.					
Ruette 186283	*13 10	16 0.5	287 8	7 days	5 0
Rufa of St. Francis 27322—Sire, Miladi's Rufa 18945; dam, Duchess Godiva 24377.					
Agnes of St. Francis 106191	.....	27 6	415 6	7 days	10 6
Ruler, P.S. 2081 H.C.—Sire, Golden Lad, P.S. 1242 H.C.; dam, Happy Waverley, F.S. 5423 H.C.					
Rowena's Daisy 161056	.....	17 8	298 1.6	7 days	9 5
" " "	.....	20 6	306 15	7 "	10 9
Rupert 1456—Sire, Pertinatti 713; dam, Roxana 1761.					
Roonan 5133	.....	18 2	284 0	7 days	8 7
" "	.....	20 4	297 7	7 "	8 9
Ruth's Black Prince 47155—Sire, Garfield's Black Prince 24548; dam, Ruth Alphea 45496.					
Powys 144951	.....	16 0	225 12	7 days	8 3
Ryan 9891—Sire, Gold Basis 4038; dam, Jazel's Maid 11011.					
Queryan 42140	.....	16 2	252 0	7 days	10 0
St. Helier 45, imp.—					
Chroma 4572	.....	20 6	.....	7 days	7 0
Ianthe 4562	.....	16 10	.....	7 "	8 0
Meines 3d 7741	.....	20 1	272 0	7 "	6 3
Oxalis 2d 15631	.....	15 0	197 11	7 "	4 0
Pavon 12485	.....	14 8	134 8	7 "	2 1
Safrano 4568	.....	14 2.5	180 8	7 "	8 7
Silene 4307	.....	14 0	.....	7 "	.....
St. Helier Berkshire 21030—Sire, Avonola 11265; dam, Hebéta 15732.					
Ria Alexandra 83752	.....	14 10	254 12	7 days	3 7
St. Helier Boy 11884—Sire, Duke of Stratford 6732; dam, Vesuvie 4569.					
St. Helier Gem 35438	.....	15 0.5	218 0	7 days	5 0

N. B.—Confirmed butter-tests and authenticated fat estimates are marked by a star (*), and butter is estimated on the basis of 85% fat in butter. The old official butter-tests are marked by a dagger (†). All amounts are in pounds and ounces and ages are in years and months.

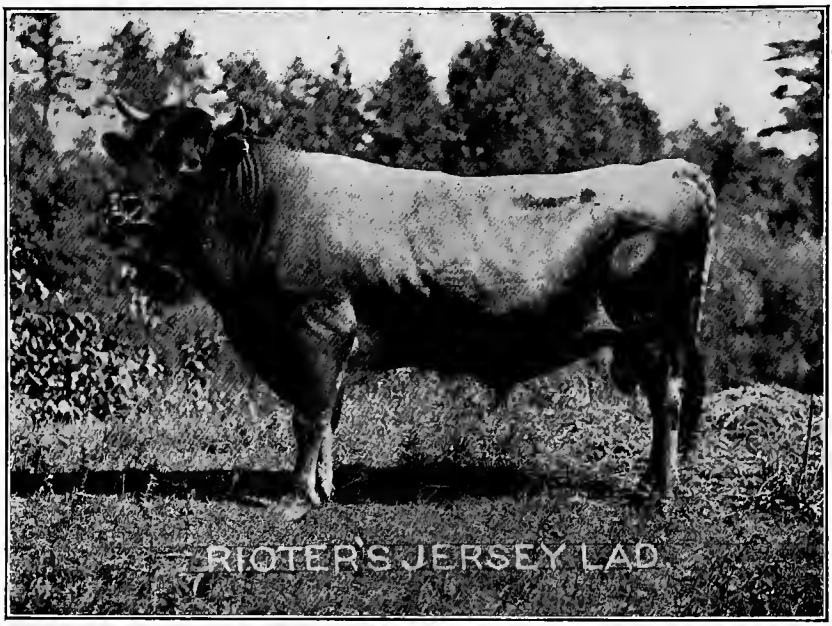

Rioter's Jersey Lad 58001

(Page 156)

Seven tested daughters, all of them with year's authenticated tests. Bred by D. K. Shoop, Wauseon, Ohio; owned by T. F. Marston, Bay City, Mich.

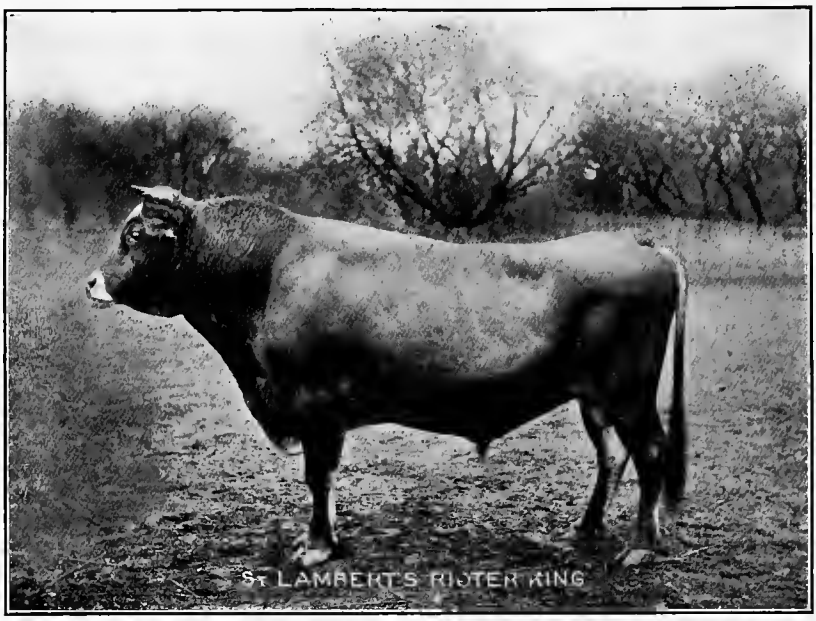

St. Lambert's Rioter King 54896

(Page 163)

Seventeen tested daughters. Bred by J. P. Bradbury, Pomeroy, Ohio; owned by Ayer & McKinney, Philadelphia, Pa.

	Fat	Butter	Milk	Period of Test	Age of Cow
St. Helier Brave 17343—Sire, Young Bravy 12659; dam, Ree Rose 38273.					
Daisy Leto 72404	.....	18 1	221 8	7 days	8 5
St. Helier Chief 18417—Sire, Avonola 11265; dam, Four-o'Clock 36299.					
Saturcia 94933	.....	14 1.5	212 13	7 days	7 9
St. Helier of Idleside 12200—Sire, Brie 6591; dam, Chromatella 2d 14599.					
Chromatess 51578	.....	25 0.5	314 0	7 days	8 3
St. Helier of Sheomet 61765—Sire, Tormentor's Signal B. 53643; dam, Olive O'Malley 64431					
Comely of Sheomet 187159	*437 5.7	514 8	7642 10	1 year	3 11
Lassie of Sheomet 180927	*338 1.8	397 12.4	4813 14	1 "	2 11
Olive of Sheomet 187161	*374 14	441 0	6450 4	1 "	3 9
St. Helier's Sagamore 21708—Sire, Avonola 11265; dam, Lunella of Noroton 18312.					
Dot K. 85158	.....	15 8	259 1	7 days	6 7
St. Ion 18876—Sire, Burr's St. Helier 14288; dam, Butter-Tub St. Helier 31117.					
Elena of Oakdale 84162	.....	19 4	302 13	7 days	5 0
St. Jacob 6438—Sire, Fisk Jr. 3578; dam, Saucy 5231.					
Gingerbread 5th 37681	.....	18 9.75	248 8	7 days	9 2
Idana 27974	.....	14 10	201 7	7 "	5 8
St. John, P.S. 316 C.—Sire, Carlo 5559; dam, Unique, P.S. 1035 C.					
St. John's Daisy 28388	.....	15 4	196 8	7 days	5 10
St. Lambert Boy 17408—Sire, Canada's John Bull 8388; dam, Oaklands Nora 14880.					
Ajax Riotress 113709	.....	16 0	266 7	7 days	3 6
Alexia Riotress 150933	.....	21 5	318 14	7 "	4 4
Barbara Lambert 105208	.....	15 11	264 0	7 "	4 4
Blanche Pomeroy 105013	.....	16 9.5	245 8	7 "	4 2
Blanche's Riotress B. 126554	.....	19 4	306 11	7 "	4 10
Coquette's Riotress 121698	.....	21 1.25	296 3	7 "	3 10
Cosette of St. Lambert 105015	.....	15 7.75	203 6	7 "	4 9
Edith's Lass 145809	.....	16 10	262 10	7 "	2 10
Elinor Wells 2d 72071	.....	14 0.06	198 8	7 "	5 0
Emsie's Riotress 120104	.....	23 2	321 11	7 "	5 11
Eoline of St. Lambert 104819	.....	19 1	296 12	7 "	3 8
Euphorbia's Riotress 124185	.....	20 12	310 4	7 "	4 1
Ida B. Matilda 145808	.....	23 1	320 3	7 "	5 5
Lady Letty Lambert 124201	.....	24 12	324 8	7 "	5 9
Lady Matilda St. L. 124696	.....	23 3	326 8	7 "	5 11
Lamba 79039	.....	20 3	272 10	7 "	4 1
Lauritress 104970	.....	14 13	253 0	7 "	9 10
Maid's Riotress 140925	.....	21 14	307 9	7 "	4 0
Matilda's Riotress 124187	.....	17 1	281 1.5	7 "	4 6
Nora's Riotress 124870	.....	25 1	343 4	7 "	4 6
Rioter's Edith 133001	.....	21 3.5	305 6	7 "	3 10
Rioter's Judea B. 150932	.....	18 2	276 5	7 "	5 1
Rioter's Letty 110450	.....	21 9.5	296 4	7 "	4 0
Riotress Hugo Vivienne 154622	.....	18 1	232 15	7 "	3 7
Riotress Nonnie 163378	.....	23 2	324 9	7 "	4 6
Riotress of St. L. 124695	.....	23 2.5	312 2.5	7 "	4 1
St. Lambert B. Kate 105205	.....	15 0	265 14	7 "	4 2
St. Lambert Boy's Mattie 145701	.....	22 11	322 2	7 "	4 1
St. Lambert's Babette 99185	.....	15 0.75	241 9	7 "	3 7
St. Lambert's Dido 150905	.....	19 8	312 13	7 "	3 11
St. Lambert's Edith 113708	.....	19 11.5	291 4	7 "	3 10
St. Lambert's Emsie 145929	.....	23 8	339 10	7 "	4 7

[*Continued on next page.*]

N. B.—Confirmed butter-tests and authenticated fat estimates are marked by a star (*), and butter is estimated on the basis of 85% fat in butter. The old official butter-tests are marked by a dagger (†). All amounts are in pounds and ounces and ages are in years and months.

	Fat	Butter	Milk	Period of Test	Age of Cow
St. Lambert's Hugo Barbra 146109	.....	18 4	301 0	7 days	3 2
St. Lambert's Letty 114804	.....	22 8.5	312 12	7 "	4 3
St. Lambert's Letty Coles 145931	.....	22 14	312 10	7 "	4 0
St. Lambert's Mary 132829	.....	22 14	298 0	7 "	4 8
St. Lambert's Maximum 118698	.....	20 9	314 7	7 "	5 1
St. Lambert's Nora B. 124869	.....	24 5	321 10.5	7 "	4 1
St. Lambert's Rexina 113609	.....	16 2	257 0	7 "	4 2
St. Lambert's Rinora 125183	.....	23 6	319 12	7 "	3 9
St. Lambert's Riotress 106220	.....	24 6	337 8	7 "	4 11
Sallie B. Lambert 114683	.....	19 8	303 5	7 "	6 3
Sallie Pomeroy 98806	.....	14 10	222 11	7 "	3 7

St. Lambert Boy 4th 57778—Sire, St. Lambert Boy 17408; dam, St. Lambert's Emsie 145929.

Blanche's Lass 161920	.....	18 1	265 9	7 days	2 1
Hugo Emsie King 192288	.....	15 7	211 0	7 "	3 6
Matie of St. Lambert 170512	.....	15 0	284 10	7 "	6 4
" " " " "	.....	63 0	1203 13	30 "	6 4
Nora Hugo Duchess 169939	.....	15 5	230 4	7 "	4 6
St. Lambert Eurotas 161919	.....	18 2	259 1	7 "	2 0
St. Lambert's Daisette 157950	.....	16 8	236 5	7 "	2 0

St. Lambert Butter King 32019—Sire, Naiad's St. Lambert King 30645; dam, Exile's Butterball 65152.

Butter Jean 129811	14 0.2	*16 7.7	290 12.8	7 days	3 9
" " "	55 5	*65 1.3	1133 2.3	28 "	3 9

St. Lambert Gilderoy 20210—Sire, Cowboy of St. Lambert 3790; dam, Gildedleaf 21686.

Kitty of Seguin 74347	.....	15 6.25	298 5	7 days	6 0

St. Lambert Hugo Pogis 19591—Sire, Lucy's Stoke Pogis 11544; dam, Maudine 6th 8940.

Bernice Hugo Pogis 65729	.....	24 4	328 0	7 days	10 6

St. Lambert of Bellaire 49583—Sire, St. Lambert Boy 17408; dam, Rioter's Letty 110450.

Miss Buller 148082	.....	15 13	214 11	7 days	5 5

St. Lambert of Clearview 32102—Sire, Signal of Belvedere 24890; dam, Ada of St. Lambert 61881.

Dolly of Clearview 124490	.....	16 12	236 12	7 days	5 5
Ida May of Clearview 139655	.....	23 8.5	291 12	7 "	3 9
Nellie of Clearview 109124	.....	16 5	264 12	7 "	6 9
Viola of Clearview 101378	.....	17 11	267 15	7 "	5 8

St. Lambert of Clinton 59024—Sire, Ida of St. L.'s Grandson 49736; dam, Republic Ann 113825.

Beauty of Hartwick 168349	.....	15 10	216 7	7 days	5 8

St. Lambert of Delhi 13361—Sire, Rioter's Pride 11694; dam, Witch of St. Lambert 5479.

Lady Windsor of B. 53938	.....	15 12	257 0	7 days	11 4

St. Lambert of Green Lawn 31275—Sire, Sir Arthur of St. Lambert 26207; dam, Brookdale Charm 39635.

Maidie of Green Lawn 125695	.....	15 2	263 8	7 days	6 4

St. Lambert of Idylwild 17579—Sire, Exile of St. Lambert 13657; dam, Nell Pomroy 31731.

L.'s Coomassie 198833	.....	22 7	369 0	7 days	8 5
" " "	.....	91 8	1491 12	30 "	8 6

St. Lambert of Prospect 43211—Sire, One Hundred per Cent. 16590; dam, Cheerful of St. Lambert 2d 43745.

Laura McD. of St. Lambert 128122	.....	17 2	233 9	7 days	3 7
Zingarce of Prospect 134320	.....	17 15.5	271 0	7 "	3 8

N. B.—Confirmed butter-tests and authenticated fat estimates are marked by a star (*), and butter is estimated on the basis of 85% fat in butter. The old official butter-tests are marked by a dagger (†). All amounts are in pounds and ounces and ages are in years and months.

	Fat	Butter	Milk	Period of Test	Age of Cow
St. Lambert Perrot 23689—Sire, Menephtah 18943; dam, Sylvia Perrot 30963.					
Belle of Corfu 83731	.....	15 8	209 4	7 days	3 2
Queen of Corfu 83732	.....	15 0	190 12	7 "	2 11
" " " "	.....	21 0.5	272 8	7 "	4 5
St. Lambert's Hugo 17457—Sire, Brier's Pogis 14163; dam, Queenie Hugo 27748.					
Alphea's Queen Hugo 112570	.....	15 6	276 0	7 days	4 1
Coming Girl 3d 71794	.....	17 14	227 10	7 "	3 8
St. Lambert's John Bull 16618—Sire, Canada's John Bull 8388; dam, Mavourneen of St. Lambert 9777.					
Amelia Pogis 53796	.....	16 14	238 11	7 days	4 6
Aurora Pogis 53798	.....	15 9	166 14	7 "	4 10
Helene of St. Lambert 73601	.....	20 1.5	207 7	7 "	3 10
Hugo's Golden Sheen 61804	.....	17 9	241 7	7 "	3 6
Miss Patti Rosa 73607	.....	17 15	226 4	7 "	7 4
Nellie Hugo 53793	.....	20 0	242 6	7 "	4 1
Pogis' Twilight 53794	.....	19 1	234 9	7 "	3 8
St. Lambert's Alphea 74100	.....	20 0.5	271 8	7 "	4 6
St. Lambert's Zenobia 76023	.....	20 0.75	318 5	7 "	9 0
Señorita Pogis 53791	.....	16 0	211 8	7 "	4 0
Ursula Pogis 61811	.....	18 8.5	228 0	7 "	9 0
St. Lambert's Monarch 25802—Sire, St. Lambert's John Bull 16618; dam, Victor Hugo's Maggie 30274.					
Monarch's Star 80232	.....	18 4	237 0	7 days	4 10
St. Lambert's Novelty 58932—Sire, Gigi of St. Lambert 33674; dam, Novelty of St. Lambert 137089.					
St. Lambert's Theda 184489	.....	16 15	238 7	7 days	6 1
St. Lambert's Rioter King 54896—Sire, King of St. Lambert 15175; dam, St. Lambert's Riotress 106220.					
Coquette Hugo King 170091	.....	15 0	224 5	7 days	3 6
Dido King Rioter 170245	.....	15 12	225 7	7 "	3 2
Exile's Hugo King 163083	.....	19 2	324 12	7 "	4 1
King's Alexia 163540	.....	16 2	234 11	7 "	2 0
King's Emsie of St. L. 163100	.....	21 14	328 7	7 "	4 8
King's Ida Eric 170003	.....	14 12	210 11	7 "	2 7
King's Nora Riotress 177033	.....	15 12	223 6	7 "	6 2
King's Rinora B. 180966	.....	15 11	226 2	7 "	3 0
" " " "	.....	30 12	444 10.5	14 "	3 0
King's Rinora of St. L. 163512	.....	20 2	316 4	7 "	3 10
King's Rioter Fawn 169963	.....	15 2	222 12	7 "	2 1
Letty Rioter R. 194817	.....	23 1	318 4	7 "	4 6
Letty Rioter's Rioter Queen 161186	.....	14 6	205 4	7 "	4 3
Maximum Riotress King 184361	*415 12	489 2	7396 10	1 year	3 2
Nora's Edith Lass 155134	.....	17 12	305 11	7 days	7 2
Ora Hugo, King 163509	.....	18 1	229 5	7 "	2 1
Rioter Letty King 164050	.....	23 8.5	317 6	7 "	5 5
Volie Rioter 196029	.....	15 7	231 5	7 "	2 7
St. Martin 1482—Sire on I. of J.; dam, Beauty 5311.					
Enigma 5360	.....	15 6	234 4	7 days	6 0
St. Nick 7224—Sire, Mercury 432; dam, Azile 1256.					
St. Nick's Flora 16195	.....	14 0	.....	7 days	.....
St. Omer's King 58129—Sire, King of St. Lambert's King 30752; dam, Zetta King 85644.					
King's Clorinda of St. Omer 188714	*12 7.33	14 10	260 11.2	7 days	6 6

N. B.—Confirmed butter-tests and authenticated fat estimates are marked by a star (*), and butter is estimated on the basis of 85% fat in butter. The old official butter-tests are marked by a dagger (†). All amounts are in pounds and ounces and ages are in years and months.

	Fat	Butter	Milk	Period of Test	Age of Cow
St. Pogis of Prospect 35550—Sire, Muskingum Rioter Pogis 30473; dam, Beckie Y. Pogis 63069.					
Mary Jane of Cedar Grove 125447	.....	20 4	239 8	7 days	4 5
" " " " " "	.....	40 0	479 6	14 "	4 5
St. Valentine 2251—Sire, Mercury 432; dam, Clotho 2566.					
Colie 8309	.....	18 4	241 14	7 days	5 8
Saladin 447—Sire, Cadmus 4; dam, Woodbine 517.					
Embla 4799	.....	17 8	.....	7 days	6 6
Rosaline of Glenmore 3179	.....	17 10	183 0	7 "	8 9
" " " "	.....	17 12	206 0	7 "	11 0
Sam 980—Sire on I. of J.; dam, Eugenie 792.					
Salsoda 3721	.....	14 7	.....	7 days	.....
Sam Patch 51158—Sire, Chief Gill 34941; dam, Belle of Derby 42279.					
Alice Bree 177940	*13 7.2	15 13	257 14.4	7 days	6 0
May's Tantrum 177943	*14 15	17 9	311 8	7 "	4 9
Samson 1079—Sire, Waterpower 756; dam, Ocean Queen 1405.					
Bronzie 9368	.....	21 6	138 8	7 days	11 0
Merlette 4988	.....	16 0	297 13	7 "	6 4
Samson Jr. 2723—Sire, Dexter of Staatsburgh 1942; dam, Susie 2d 778.					
Calista of Newark 13296	.....	15 9	195 12	7 days	5 2
Flora Lee 13294	.....	14 1	199 12	7 "	4 2
Phœbe N. 25401	.....	15 3	240 8	7 "	4 3
Sans-Peur, F.S. 201 H.C.—					
Buttercup 17285	.....	16 5	295 0	7 days	9 9
Fan of Grouville 7458	.....	15 0	263 12	7 "	8 4
Fear Not 6059	.....	17 3	255 0	7 "	7 0
Sapolio's Exile 33445—Sire, Exile of St. Lambert 13657; dam, Sapolio 61082.					
Athens Delight 117552	.....	15 15	199 0	7 days	5 3
Athens Glory 134352	.....	16 10	229 0	7 "	4 3
Athens Sapolio 134183	.....	16 15.5	307 0	7 "	4 6
Exile's Star of Athens 117553	.....	15 8	178 0	7 "	5 3
Pauline of Athens 117777	.....	19 11	248 0	7 "	6 6
Sarah's Prince 41440—Sire, Eva's Prince 28686: dam, Sarah Palestine 52440.					
Zera King 171490	.....	16 12	259 0	7 days	6 9
Zetta King 2d 159488	.....	16 12	219 2	7 "	6 4
Saturn 94, imp.—					
Alphea 171	.....	15 6	.....	7 days	.....
Saulie 33223—Sire, Calliope Darling 33131: dam, Alexarchia 23452.					
Sensa 87569	.....	21 3	320 2	7 days	5 7
Sayda's Heir 45360—Sire, Koffee's Guy Fawkes 39309: dam, Sayda's Princess 67385.					
Sayda's Queen of Ventnor 168033	*442 5.15	520 6	7399 14	1 year	3 3
" " " " "	.....	15 0	237 10	7 days	3 4
Sayda's Prince 28501—Sire, Pocatello 21953; dam, Sayda 3d 17317.					
Jessie's Sayda 105697	.....	15 10	207 4	7 days	3 5
Sayda's Gertrude 117027	.....	14 3	227 2	7 "	5 1
Sayda's Victor Hugo 51270—Sire, Corolla 3d's Lisgar 46777; dam, Sayda 4th 38719.					
Sayda's Princess Lois 201371	*297 6.7	349 14.4	5767 4	1 year	2 6

N. B.—Confirmed butter-tests and authenticated fat estimates are marked by a star (*), and butter is estimated on the basis of 85% fat in butter. The old official butter-tests are marked by a dagger (†). All amounts are in pounds and ounces and ages are in years and months.

	Fat	Butter	Milk	Period of Test	Age of Cow
Scales' Stoke Pogis 30098—Sire, Kathy's Stoke Pogis 17566; dam, Heritage 50077.					
Ida's Little Wonder 104961	.....	14 7	209 4	7 days	2 9
Scepter 5417—Sire, Tamerlane 4287; dam, Lesbie 9179.					
Scepter's Beauty 23234	.....	14 0.5	107 14	7 days	5 6
Schinchon 1132—Sire, Pierrot 636; dam, Beauty 804.					
Polly Clover 7052	.....	16 15	285 8	7 days	6 9
Scientist 38743—Sire, Victor H. Pogis 31911; dam, Mamie H. Pogis 57050.					
Scimassiella 111678	.....	17 1	224 8	7 days	3 2
Scion 1033—Sire, Red Knight 666; dam, Cybele 3d 1270.					
Charmer 4771	.....	14 12	257 11	7 days	7 5
Scion of St. Lambert Jr. 26719—Sire, Scion of St. Lambert 20844; dam, Proctor's Belle 47106.					
Pomfret Princess 119079	.....	15 4	251 1	7 days	6 11
Scituate Beauty D. 148791	.....	14 14	258 0	7 "	3 5
Scituate F. W. 24624—Sire, Rioscita's Duke 18339; dam, Rosa F. W. 13226.					
Quachette F. W. 83654	.....	15 3	254 12	7 days	6 0
Scituate Pedro 17797—Sire, Pedro Victor 9494; dam, Pedro Girl 22400.					
Salona Pedro 108924	.....	14 1	243 15	7 days	7 1
Scituate's Prize 7206—Sire, Prince of Scituate 3888; dam, Matin 7768.					
Athlete 28137	.....	14 6	213 10	7 days	2 3
cituate's Tormentor 37260—Sire, Victor Scituate 17487; dam, Earl's Aurora 40600.					
Banshee's Mulberry 119642	.....	15 7	242 0	7 days	3 5
Secretary 4074—Sire, Brown Prince 2583; dam, Elsie Dinsmore 5834.					
Daffy Wilcox 2d 18317	.....	15 5	256 7	7 days	4 2
Seneca Chief 4098—Sire, Lord Shaftesbury 2499; dam, May Blossom 5657.					
Daisy Stillson 28174	.....	15 3	225 0	7 days	4 6
Giulietta Cooke 32193	.....	21 13.5	257 4	7 "	6 0
Oléo 38475	.....	18 1	256 0	7 "	6 4
Seneca's Mocha 23355	.....	20 3	406 9	7 "	6 11
Seneca's Victor 24085—Sire, Victor F. W. 16548; dam, Seneca's Gipsy 37123.					
Gail Rivers 135684	.....	18 11	286 2	7 days	6 2
Sensa's Pride 44155—Sire, Fringe's St. Helier 27634; dam, Sensa 87569.					
Artea's Pride 2d 157803	.....	17 15	283 8	7 days	6 3
Artea's Pride 3d 175934	.....	17 5.5	279 8	7 "	5 3
Georgie's Mary 3d 130941	.....	14 0	280 0	7 "	10 1
Georgie's Mary 4th 157798	.....	18 12.5	272 8	7 "	6 10
Rosa's Glory 157795	*208 7.4	245 3.9	4923 12.8	120 "	5 2
Rosa's Spots 183673	.....	14 9	235 8	7 "	5 7
Sensible 143262	.....	17 8	311 1	7 "	8 1
" "	.....	33 9.5	634 5	14 "	8 1
Tidy Lady 183672	.....	14 11	290 0	7 "	6 2
Seward's Torment 39331—Sire, Goldie's Torment 31676; dam, Belbonnie 2d 40491.					
Orange Star 116210	.....	20 12	249 4	7 days	5 8
Shade's Darling Duke 17752—Sire, Darling's Prince 9513; dam, Evening Shade 2d 30738.					
Nettie Underwood 117007	.....	14 6	233 14	7 days	5 3
" " "	*568 4.8	668 9.4	10992 10	1 year	10 5

N. B.—Confirmed butter-tests and authenticated fat estimates are marked by a star (*), and butter is estimated on the basis of 85% fat in butter. The old official butter-tests are marked by a dagger (†). All amounts are in pounds and ounces and ages are in years and months.

	Fat	Butter		Milk		Period of Test	Age of Cow	
Sharpshooter of Atlanta 3011—Sire, Grand Duke Alexis 1040; dam, Zina 2d 3082.								
Tenella 2d 19521	.....	18	12	314	0	7 days	3	8
Sheldon 5250—Sire, Lorne 5248; dam, Hebe of St. Lambert 5117.								
Maggie Sheldon 23583	.....	21	5	288	8	7 days	3	11
Sheldon's Daisy 30592	.....	17	12	214	0	7 "	5	11
Sheldon of St. Lambert 13831—Sire, Rioter's Pride 11694; dam, Elaine of St. Lambert 27053.								
Nora Sheldon 43590	.....	17	6	233	3	7 days	4	4
Pine Tree Clara 55042	.....	17	3	251	12	7 "	9	11
Sheldon Pogis 22659—Sire, Lord Victor Pogis 14499; dam, Eveline of Jersey 6781.								
Corinth Pogis 94280	.....	14	7	203	8	7 days	8	9
Sheldon's Maud 86187	.....	14	15	241	8	7 "	5	4
Sherbet's Coomassie 24115—Sire, Trust's Koffee 12056; dam, Sherbet 7191.								
Coomassie L. 73273	.....	15	1	296	10	7 days	6	4
Sherbet's Koffee 18512—Sire, Trust's Koffee 12056; dam, Sherbet 7191.								
Agnes of Clovernook 72553	.....	16	9.5	192	3.5	7 days	2	7
Leila of Clovernook 72554	.....	14	2	206	7.5	7 "	4	9
Tiger Lill 69771	.....	15	0	200	8	7 "	4	8
Shirley 1613—Sire, Mogul 532; dam, Niobe 4th 509.								
Belle of Prospect 2d 14326	.....	19	0	204	0	7 days	5	1
Queen of Prospect 11997	.....	14	2	225	8	7 "	3	3
Sig 9528—Sire, Sir Signal 3018; dam, Adora 18569.								
Sig Eurota 64898	.....	15	1.5	301	11	7 days	5	4
Signal, F.S. 278 C.—								
Lottie Dorey 21578	.....	16	12.5	175	8	7 days	8	10
Young Gazelle 19837	.....	14	11	.....		7 "	4	5
Signal 1170—Sire, Marius 760; dam, Pansy Morris 2060.								
Aldarine 5301	.....	15	1.5	232	15	7 days	6	3
Belle of Patterson 5664	.....	16	6	241	10	7 "	5	3
Croton Maid 5305	.....	21	11.5	254	6	7 "	5	2
Edwina 6713	.....	15	13	.....		7 "	4	6
Fanny Taylor 6714	.....	15	12	223	0	7 "	5	8
Geranium 2d 7838	.....	26	4.75	244	12.5	7 "	7	6
Œnone 8614	.....	15	14	185	12	7 "	5	6
" "	.....	18	15	139	7	7 "	7	8
Optima 6715	.....	19	2	191	4	7 "	7	9
Signalana 7719	.....	15	4	225	6	7 "	6	2
Tenella 6712	.....	22	1.5	.....		7 "	4	6
Valhalla 5300	.....	16	0	.....		7 "	.....	
" "	.....	34	0	.....		14 "	6	0
Signal Jr. 7166—Sire, Signal 1170; dam, Alda 3873.								
Crotonia Signal 89308	.....	18	8	212	4	7 days	7	1
Edy Signal 19430	.....	16	8	250	8	7 "	5	0
Haidee Signal 86448	.....	20	2	304	0	7 "	6	11
" " "	.....	79	11	1264	4	31 "	6	11
Signal Maiden 42793	.....	15	3.5	246	8	7 "	4	9
Signalona 72105	.....	14	3	189	12	7 "	2	0
" "	.....	15	10	196	0	7 "	6	1
" "	.....	18	5	240	15	7 "	13	10
Signal's Empress 57767	.....	16	6.5	318	10	7 "	5	10
Signal's Rhoda 98651	.....	14	5.5	186	4	7 "	8	8
Tancreda Signal 27789	.....	21	8.5	310	8	7 "	8	4
Young Jersey Maiden 42794	.....	15	10.5	218	0	7 "	10	0

N. B.—Confirmed butter-tests and authenticated fat estimates are marked by a star (*), and butter is estimated on the basis of 85% fat in butter. The old official butter-tests are marked by a dagger (†). All amounts are in pounds and ounces and ages are in years and months.

	Fat	Butter	Milk	Period of Test	Age of Cow
Signal Ben Signal 27186—Sire, Geranium's Chief 18607; dam, Geranium 2d 7838.					
Ben's Bijou 86599	.....	18 6	180 7	7 days	3 0
Ben's Fairy 144785	.....	16 8	247 8	7 "	7 11
Ben's Nettie 118137	.....	15 3	239 15	7 "	2 10
Maidena 117919	.....	16 12	265 0	7 "	10 8
Signalbert 18840—Sire, Signalda 4027; dam, Spiræa 4th 20075.					
Signalbianca 54948	.....	15 5	204 0.5	7 days	2 8
Signalda 4027—Sire, Signal 1170; dam, Alda 3873.					
Birdie Nicholson 31676	.....	18 13	214 10	7 days	4 11
Clover Bud 5th 27743	.....	14 0	134 12.5	7 "	2 8
Eterna 27134	.....	14 4.25	169 8	7 "	5 10
Lilly Signalda 23227	.....	17 10	158 14	7 "	5 2
Madam Zophee 31679	.....	16 2.5	226 6	7 "	4 0
Nanalda 32917	.....	14 2.13	137 7	7 "	4 11
Siesta 37321	.....	15 11	207 0	7 "	5 0
Sigletta 32915	.....	16 0	182 12	7 "	4 8
Signalda Bloomfield 30694	.....	16 3.75	226 8	7 "	2 11
Signalda's Duchess 32173	.....	14 3	213 0	7 "	2 4
Signalda's Rosebud 35583	.....	18 10.13	309 0	7 "	3 10
Signaldella 24107	.....	18 1.75	.....	7 "	1 11
Signetilia 16333	.....	18 5.5	233 8	7 "	3 11
Signora Reid 27125	.....	16 8.38	241 8	7 "	3 9
Sirona 27128	.....	21 2	179 8	7 "	7 0
Solava 20928	.....	15 3.6	210 8	7 "	4 5
Signalda 2d 6748—Sire, Signalda 4027; dam, Sadie's Choice 7979.					
Nal Day 26553	.....	19 13	210 0	7 days	2 3
Signalda's Torment 14673—Sire, Signalda 4027; dam, Odelle Sales 15564.					
Analysis 3d 82870	.....	14 1	155 6	7 days	2 3
Annabel Lee 55833	.....	22 3	279 4	7 "	5 4
Chump 81289	.....	14 13	149 4	7 "	2 8
Jennie Fordyce 57169	.....	15 5.5	218 1	7 "	2 5
Jessie Wilson 76121	.....	14 8	197 7	7 "	5 3
Monte Sano Belle 77683	.....	15 15.5	181 4	7 "	6 3
Satin Signal 108498	.....	15 14	223 0	7 "	4 1
Shelta F. 56437	.....	20 0.5	275 4	7 "	5 0
Signilla M. 55839	.....	21 4	225 2	7 "	3 10
Signola M. 76122	.....	14 10	200 3	7 "	2 8
Signalda's Tormentor 9298—Sire, Signalda 4027; dam, Burlesque 9527.					
Miss D'Arcy 62596	.....	15 0	256 8	7 days	5 9
Signal Dick 32034—Sire, Signal Bell 20942; dam, Hilda's Darling 59527.					
Minnie P.'s Nehushta 121998	.....	15 10.5	237 0	7 days	7 2
" " " "	.....	17 3	266 10	7 "	8 2
Signaldini 8556—Sire, Cloverine 3510; dam, Signalana 7719.					
Gem of Ellasleigh 38532	.....	16 10	221 0	7 days	11 0
Miamis Signaldini 43891	.....	17 14.5	318 3	7 "	8 9
Signaldo Alexis 15051—Sire, Signaldo 9323; dam, Rupertina 10409.					
Chrysippe 53373	.....	14 14	316 0	7 days	9 1
Francesville 53367	.....	16 6	232 8	7 "	9 6
Petra's Signal 53376	.....	14 12	203 0	7 "	9 3
Signaldo's Pansy 53366	.....	16 0.5	306 0	7 "	10 0

N. B.—Confirmed butter-tests and authenticated fat estimates are marked by a star (*), and butter is estimated on the basis of 85% fat in butter. The old official butter-tests are marked by a dagger (†). All amounts are in pounds and ounces and ages are in years and months.

	Fat	Butter	Milk	Period of Test	Age of Cow
Signal Duke 12661—Sire, Croton Maid's Duke 6658; dam, Fanny Taylor 6714.					
Cupid's Cloud 74040	.....	17 2	264 0	7 days	4 8
Hallie Signal 61726	.....	18 12	251 0	7 "	3 6
Nettie Signal 37837	.....	18 8	249 0	7 "	6 7
Signal Maid 4th 67492	.....	15 8	237 0	7 "	5 2
Signal Duke of Alfred 11927—Sire, Red Cloudlet 7560; dam, Gardiner's Thistle 11338.					
Signal Duke's Creamer 60812	.....	14 7	201 1	7 days	2 9
Susa's Darling 44915	.....	15 12	225 3	7 "	5 6
Signal Hub Melrose 37112—Sire, Crown Prince Melrose 21790; dam, Gold Melrose 61922.					
Alice Compeer of O. H. 207430	.....	21 9	339 0	7 days	12 4
Hub's Pogis Gem 199274	.....	20 2	412 0	7 "	9 1
Katy of Oak Hill 208696	.....	21 1	320 8	7 "	7 6
Oak Hill's Jessamine 207432	.....	15 8	245 0	7 "	6 10
Signalia's Siberia 67227—Sire, Exile's Siberia 43363; dam, Signalia Simile 2d 97612.					
Eurybia's Daughter 185366	*311 8.4	366 8	5343 8	1 year	2 3
" " "	*459 7.9	540 9	7840 8	1 "	4 7
Signalio 7649—Sire, Footstep 5163; dam, Sabina 10970.					
Signalinda 27002	.....	18 7	234 14.5	7 days	4 4
Signoretta 21546	.....	680 6.5	7621 0	1 year	3 2
Signal Lad 12199—Sire, Signal Jr. 7166; dam, Rhoda 2d 16097.					
Cordelia Signal 2d 44489	.....	17 6	237 0	7 days	2 10
Cordelia Signal 3d 57808	.....	17 8	194 8	7 "	6 4
Signally Signal 8875—Sire, Signalda 4027; dam, Aldarine 5301.					
Zélie de Lussan 48681	.....	20 1	324 0	7 days	7 0
" " " "	.....	450 5	6864 8	6 mos.	7 0
" " " "	.....	20 7	326 8	7 days	7 1
" " " "	.....	86 13	1446 8	31 "	7 1
Signal Maid's Duke 21742—Sire, Signal Chief 8932; dam, Signal Maid 19361.					
Signal's Gold Foil 90508	.....	15 4	272 0	7 days	6 8
Signal Maximum 27286—Sire, Signal Jr. 7166: dam, Aldarine 3d 27482.					
Gracie Signal 146253	.....	16 7.5	291 0	7 days	7 3
Signanella 117023	.....	20 2	276 12	7 "	3 3
Signal Oak of Brushy 29008—Sire, Live Oak of Brushy 16155; dam, Croton's Croizette 45708.					
Nellie Signal of Brushy 100012	.....	14 11.5	276 10	7 days	6 7
Signal's Mary of Brushy 92366	.....	14 9.5	220 8	7 "	5 3
Signal of Maidstone 44177—Sire, Thrifty Lad 18313; dam, Susa Drew 38521.					
Barmaid's Eurotas 2d 158318	.....	16 14	261 15	7 days	7 1
" " " "	.....	33 8.5	525 1	14 "	7 1
" " " "	.....	18 13	311 13	7 "	9 1
Signal of Meadow Brook 27954—Sire, Signal of Gordon 11550; dam, Signal's Bess 48442.					
Annie Kate 74369	12 0.2	*14 2	241 0	7 days	7 10
Signal of Springwood 28545—Sire, Howard Signal 12664; dam, Signal's Roxette 47142.					
Clara Signal of Lawn 85586	.....	15 15	183 14	7 days	3 1
Signalona's Ben 32929—Sire, Signal Ben Signal 27186; dam, Signalona 72105.					
Signalona's Gem 134219	.....	14 4.5	214 4	7 days	2 3

N. B.—Confirmed butter-tests and authenticated fat estimates are marked by a star (*), and butter is estimated on the basis of 85% fat in butter. The old official butter-tests are marked by a dagger (†). All amounts are in pounds and ounces and ages are in years and months.

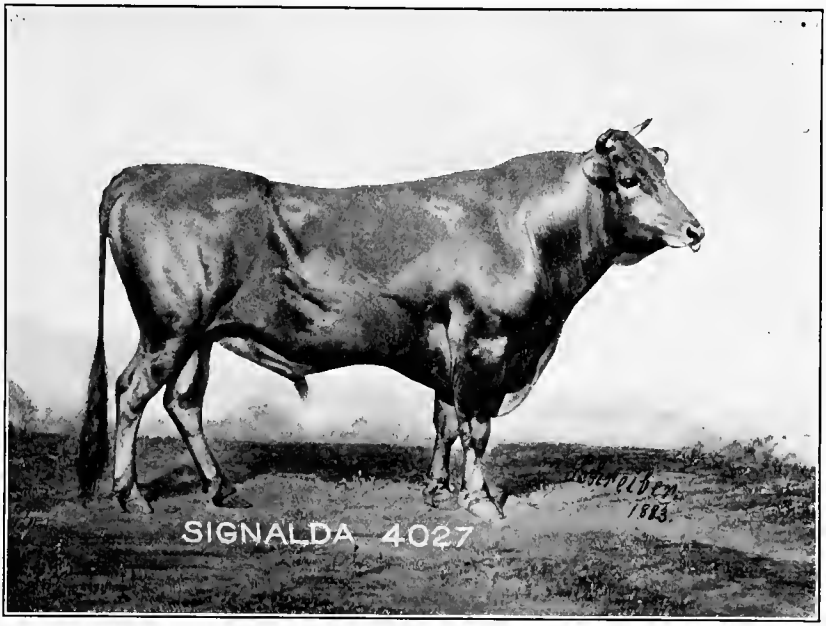

Signalda 4027

(Page 167)

Sixteen tested daughters. Bred by J. A. Hayt, Patterson, N. Y.; owned by Campbell Brown, Spring Hill, Tenn.

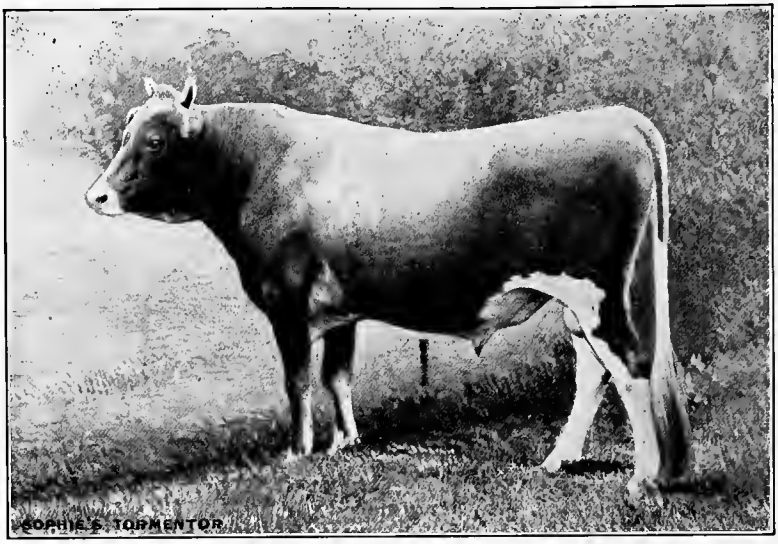

Sophie's Tormentor 20883

(Page 173)

Twenty-two tested daughters. Bred by M. C. Campbell, Spring Hill, Tenn.; owned by C. H. Stevens & Co., Canton Centre, Conn.

	Fat	Butter	Milk	Period of Test	Age of Cow
Signalona's Ben Signal 43521—Sire, Signal Ben Signal 27186; dam, Signalona 72105.					
Kaleta Signal 148620	.....	21 13	251 12	7 days	5 11
" " "	.....	85 10	1050 7	30 "	5 11
" " "	.....	20 14	307 11	7 "	6 10
Letty Signal 156718	.....	14 12	210 12	7 "	4 4
Little Lona 147078	.....	15 13	251 14	7 "	5 4
Miss Maud Signal 166915	.....	19 14	280 14	7 "	4 10
" " " "	*419 5	493 5	7974 13.6	1 year	5 11
Retta's Sedate 3d 145644	.....	16 10.5	245 14	7 days	7 4
Sadie Landseer Signal 159330	.....	18 0	238 0	7 "	4 6
" " " "	.....	34 13	462 0	14 "	4 6
" " " "	.....	25 9.5	293 9	7 "	5 7
" " " "	.....	48 14.5	581 0	14 "	5 7
" " " "	*554 9	652 6	10385 13	1 year	6 7
Signarola 147592	.....	15 2	236 8	7 days	5 5
" "	.....	30 0	463 13	14 "	5 5
Signal's Palm Rose 160361	*519 2.8	611 0	8681 15.4	1 year	6 9
Signal Sawyer 16786—Sire, Compo Boy 2d 10426; dam, Emblem 2d 7732.					
Lady Maud of Cinque Park 2d 71548	.....	14 1.25	265 0	7 days	7 2
Signal's Crown Prince 61621—Sire, Signalona's Ben Signal 43521; dam, Carola's Crown Princess 90321.					
Duchess Crown 191067	.....	20 7	260 7	7 days	4 9
Signal's Sweet Rose 195866	.....	15 5	233 13	7 "	4 2
Signal's Laddie 11100—Sire, Chief of the Miamis 2958; dam, Goldie C. 8104.					
Signal's Rosa May 50092	.....	21 3	245 8	7 days	11 8
Yum Yum Signal 40688	.....	16 7	198 12	7 "	6 3
Signal's Maxim 42489—Sire, Patterson Signal 37951; dam, Sigrhoda 105954.					
Diploma's Delta 200379	.....	15 10	273 5	7 days	7 3
Maxim's Brown Bessie 182792	*13 1.8	15 6.8	272 8	7 "	5 6
Maxim's Marguerite 200376	.....	16 3	265 8	7 "	7 0
Maxim's Marjorie 185361	.....	16 2	253 7	7 "	6 0
Signal's Brown Lassie 182986	.....	17 2	248 14	7 "	3 11
Signal's Lady Diploma 132356	.....	16 0	249 4	7 "	4 1
Signal's Laura Lee 173981	.....	14 15	249 8	7 "	2 9
Signal's Odelio 33001—Sire, Odelio 20223; dam, Signalda's Rosebud 35583.					
Fair Fancy Signal 115565	.....	18 2.75	254 7	7 days	9 0
Gusta Signal 120225	.....	14 4	195 0	7 "	5 11
" " "	.....	20 0	274 0	7 "	6 10
Signal's Rebel 32928—Sire, Croton's Signal 17614; dam, Geranium 2d 7838.					
Signal's Garland 116048	.....	15 2	239 0	7 days	2 9
Signal Success 28864—Sire, Signal Jr. 7166; dam, Duchess of Croton 6717.					
Signala Marcelina 86674	.....	17 14	289 12	7 days	7 9
" " "	.....	33 8.5	541 1	14 "	7 9
Signia 29385—Sire, Escape 23542; dam, Signoretta 21546.					
Arbute 92496	.....	17 11	304 0	7 days	7 11
Lemorna 92879	.....	17 0	302 0	7 "	9 8
Milba 103296	.....	15 6	284 0	7 "	8 1
Ortler 103298	.....	14 2	254 8	7 "	7 0
Signia's Footprint 130731	.....	14 5.33	250 0	7 "	7 6
Signia's Nona 101043	.....	14 12	249 0	7 "	7 0
Sig-Nig 18659—Sire, Signally Signal 8875; dam, Sigbyrnie 27695.					
Sallie Grimes 79122	.....	16 2	248 4	7 days	5 9

N. B.—Confirmed butter-tests and authenticated fat estimates are marked by a star (*), and butter is estimated on the basis of 85% fat in butter. The old official butter-tests are marked by a dagger (†). All amounts are in pounds and ounces and ages are in years and months.

	Fat	Butter		Milk		Period of Test	Age of Cow	
Signoretta's Signal 18980—Sire, Signal of Hilltop 11811; dam, Signoretta 21546.								
Sedate's Retta 86596	.....	16	8	153	8	7 days	4	1
Sig Pogis 22806—Sire, Ida's Stoke Pogis 13658; dam, Sigletta 32915.								
Dosia Pogis 89049	.....	16	10.25	195	8	7 days	2	5
Hearty Pogis 81297	.....	18	13.75	220	0	7 "	5	0
Hollie Pogissa 110490	.....	16	3.25	213	0	7 "	2	3
Macie Pogis 103539	.....	15	1.13	197	6	7 "	3	1
Pogis' René 102854	.....	17	0	204	0	7 "	1	11
René of Hillside 2d 142686	.....	19	2.25	240	13.5	7 "	2	1
Retta Pogis 81132	.....	16	3.25	143	8	7 "	3	4
Saucy Pogis 103535	.....	17	2 25	220	0	7 "	2	3
Sprite Pogis 98530	.....	18	6	266	3.75	7 "	6	3
Wild Rose Bloom 110583	.....	17	1.25	248	0	7 "	3	2
Silver, P.S. 287 C.—Sire, Bobby, P.S. 208 H.C.; dam, Daisy, F.S. 1496 C.								
Cream Lily 24015	.....	16	0	221	0	7 days	4	1
Les Marais' Dell 20314	.....	15	8.5	189	4	7 "	4	9
Silver Sheen 26210	.....	19	2	282	4	7 "	11	4
Silver Duke 7125—Sire, Lord Ducie 2500; dam, Silver Rose 4753.								
Katie Herr 39970	.....	15	8.5	222	10	7 days	7	4
Thornleaf 39969	.....	15	12	214	5	7 "	6	9
Silver Glance 20306—Sire, Stoke Pogis 5th 5987; dam, Rho A. 16950.								
Paulina Pogis 97681	.....	16	6	218	13	7 days	7	7
Winnie Pedro Pogis 97952	.....	15	0	186	4	7 "	10	2
Silver Hair, F.S. 279 C.—								
Silver Venus 20270	.....	16	3.75	205	0	7 days	5	11
Silver Mine 1658—Sire, Silverlocks Jr. 699; dam, Minerva 1529.								
Countess Coomassie 19339	.....	16	10	260	12	7 days	4	4
Nancy Lovelock 15511	.....	17	9	207	8	7 "	4	0
Siloam 17623	.....	18	9.5	230	12.5	7 "	3	4
Silvia Baker 8793	.....	20	10	121	12	7 "	6	10
Simcoe 39497—Sire, Brocq St. Lambert 34316; dam, Adelaide of St. Lambert 73652.								
Adelaide's Daughter 129440	.....	14	11.5	242	0	7 days	5	1
Sindbad 12294—Sire, Rayon d'Or 7516; dam, Katie Koblman 7270.								
Wapello 56044	.....	14	12	204	8	7 days	4	1
Sir Alpha 6378—Sire, Washita 3813; dam, Gray Violet 3489.								
Miss Julia 26701	.....	21	1.5	265	0	7 days	6	5
Sir Charles 131, imp.—								
Carrie 3894	.....	16	8	.....		7 days	.....	
Sir Davy 84—Sire on I. of J.; dam, Jersey Maid 94.								
Beulah of Baltimore 3270	.....	14	6.5	.....		7 days	7	4
Sir Farmington 3316—Sire, Prince of Croton 2490; dam, Belle of Farmington 3d 4060.								
Belle of Wayne 16457	.....	17	9.5	230	8	7 days	5	9
Sir Florian 11578—Sire, Florian, P.S. 373 C.; dam, Lady Blonde 22042.								
Doris of Mt. Pleasant 73330	.....	14	7	235	8	7 days	6	9
Regina Gilford 49891	.....	14	11	167	4	7 "	3	0

N. B.—Confirmed butter-tests and authenticated fat estimates are marked by a star (*), and butter is estimated on the basis of 85% fat in butter. The old official butter-tests are marked by a dagger (†). All amounts are in pounds and ounces and ages are in years and months.

	Fat		Butter		Milk		Period of Test	Age of Cow	
Sir Gen. Jamont 58050—Sire, Gen. Jamont 42212; dam, Cream Princess 64800.									
Hood Farm Venita 185039	*520	13.7	612	12	10924	6	1 year	3	7
" " " "	*14	8	17	0.9	322	5.6	7 days	3	9
" " " "	*479	12	564	6	9755	0	1 year	4	10
Sir George 7656—Sire, Guy Fawkes, F.S. 251 H.C.; dam, Brown Bess 13092.									
Liberty 2d 16717	.....		14	6.5	186	10	7 days	2	11
Young Garenne 3d 13648	.....		16	3.5	.....		7 "	4	5
Sir George of St. Lambert 6036—Sire, Stoke Pogis 3d 2238; dam, Pride of Windsor 483.									
Irene of St. Lambert 2d 75759	.....		15	5	259	8	7 days	6	9
Lass Pogis 4740	.....		14	14	258	12	7 "	6	2
Rioter's Nora 21778	.....		15	9	223	0	7 "	2	10
Success of St. Lambert 28489	.....		16	2	238	4	7 "	4	8
Vivienne Pogis 41547	.....		15	1	314	0	7 "	6	1
Sir Hadley J. 58945—Sire, Pride of Prospect Hill 43684; dam, Addie H. 120595.									
Fernwood Echo 196342	*297	14	350	7	6629	8	1 year	2	3
Lady Jane of Fernwood 196635	*313	1.6	368	5	6606	2	1 "	3	1
Sir Harry, F.S. 314 C.—									
Comtesse de St. Ouen 22600	.....		15	8.5	228	3	7 days	4	0
Sir Harry Gordon 40510—Sire, Tormentor Stoke Pogis 20485; dam, Mary Gordon 41429.									
Ida Beverley Gordon 194841	*12	7.4	14	10	269	4.8	7 days	8	0
Sir Harry Torment 48525—Sire, Harry Torment's Signal 39846; dam, Emma B. Ethleel 105209.									
Landseer's Beth 154598	.....		15	14	264	8	7 days	5	4
Sir Hugo B. 48011—Sire, Sir Joshua 32347; dam, Hugo's Joy 95782.									
Hugo's Sylva 123664	.....		15	2	225	0	7 days	10	3
Sir Hugo of Grinnell 23242—Sire, Sir Hugo of St. Lambert 13726; dam, Silver Hill 20905.									
Nell B. 110225	.....		14	5	225	0	7 days	7	2
Sir Hugo of St. Lambert 13726—Sire, Orloff 3143; dam, Lucy of St. Lambert 5116.									
Mary of Lodi 88517	.....		15	1	224	8	7 days	5	10
Sir Jamboree 33161—Sire, Dalton 20117; dam, Dolly Darlo 32200.									
Economy of St. Lambert 162207	.....		17	3.5	317	8	7 days	8	0
Sir Joseph Peck 4978—Sire, Dainty Boy 2955; dam, Mel 6th 2041.									
Laundress 2d 24649	.....		14	9	138	0	7 days	4	7
Sir Julian Pauncefote 22149—Sire, Kirby Baritone 16003; dam, Delle 5th 37695.									
Caroline Pauncefote 62919	.....		16	8	149	14	7 days	5	3
Sir June, P.S. 1917 H.C.—Sire, Silver Sea, P.S. 1475 H.C.; dam, Wyandotte 2d, P.S. 3310 H.C.									
Channel Queen 138791	.....		14	0.5	237	0	7 days	4	4
" " "	.....		17	9	265	4	7 "	6	0
Sir Lawrence Angelo 19628—Sire, Michael Angelo 10116; dam, Cretia A. 6017.									
Dodona A. 88102	.....		16	10.75	249	0	7 days	3	10
Sir Oonan Pogis 26521—Sire, Oonan's Pogis 17165; dam, Miamotto 48691.									
Tormentor's Fawn 2d 94485	.....		15	4	216	8	7 days	4	9
" " " "	.....		18	8	267	8	7 "	5	8

N. B.—Confirmed butter-tests and authenticated fat estimates are marked by a star (*), and butter is estimated on the basis of 85% fat in butter. The old official butter-tests are marked by a dagger (†). All amounts are in pounds and ounces and ages are in years and months.

	Fat	Butter	Milk	Period of Test	Age of Cow
Sir Pedro Pogis 16010—Sire, Rioter's Combination 10363; dam, Anecdote 12119.					
Kitty Kringel 57120	.....	16 8	229 12	7 days	5 5
Sir Roger's T. 3938—Sire, Victor, P.S. 148 H.C.; dam, Stella T. 7501.					
Lucy T. 48200	.....	16 12.7	194 3	7 days	6 6
Sir Samuel Cunard 2231—Sire, Scotia 1154; dam, Locust 3631.					
Alhena 15995	.....	16 3	.....	7 days	4 8
Sir Signal 3018—Sire, Signal 1170; dam, Rhoda 1102.					
Corinne Moore 35748	.....	19 8	270 9	7 days	7 9
Sir Signalier 12490—Sire, Tormodo 8348; dam, Portieve 17579.					
Pride of Edgewood 64199	.....	17 2	202 7	7 days	5 11
Sir Silex 35028—Sire, Mabel's Gold Ore 26378; dam, Bisilicate 4th 91986.					
Kobalt 112334	.....	14 9.5	235 4	7 days	5 3
Sir Watkin, P.S. 2991 H.C.—Sire, Financial King 57788; dam, Golden Lad's Creampot 162061.					
Dove-Like 181186	.....	16 6	297 0	7 days	4 9
" "	.....	32 2	595 8	14 "	4 9
Sister's Time 51658—Sire, Easter-Time 37693; dam, Queen Gold's Sister 105747.					
Double Time 157531	12 8.5	14 11.9	293 8	7 days	6 6
" " "	*20 6.2	23 15	410 14.4	7 "	9 2
Sitanda 20221—Sire, Signalda 4027; dam, Mary Jane of Belle Vue 6956.					
Callie Nan 2d 64207	.....	23 1	302 0	7 days	4 6
Cara Mia 64224	.....	15 9.25	216 0	7 "	3 4
Sitanda's Rose 64958	.....	24 12	301 0	7 "	6 2
Skinner, P.S. 1620 C.—Sire, Golden Lad, P.S. 1242 H.C.; dam, Orphéline, F. S. 3385 H.C.					
Crocus Bud 125591	.....	21 4	281 12	7 days	4 9
Smith of Darlington 2458—Sire on I. of J.; dam, Premium of Darlington 5572.					
Anna Smith 10324	.....	15 6	278 4	7 days	1 9
Nellie Darlington 5956	.....	15 3	194 4	7 "	10 6
Smith's St. Lambert 30332—Sire, Elf's King of St. Lambert 27081; dam, Flower of Glen Rouge 2d 55559.					
Bo-Peep's Maid 100538	.....	14 2	275 12	7 days	3 4
Darby's Lady Ajax 2d 158049	.....	15 12	295 8	7 "	5 8
Edith Haley 92643	.....	22 1.5	304 14	7 "	4 6
Edith Hugo Pogis 105045	.....	15 8.5	290 10	7 "	3 7
Queen of the Evergreens 127280	.....	18 11	279 5	7 "	5 7
Rioter's Matchless 2d 123453	.....	15 0	201 0	7 "	4 3
Smith's Lady Ajax 158048	.....	14 12	269 8	7 "	5 8
Smoke Smith 4844—Sire, Brigand 1899; dam, Selika 1805.					
Atlanta's Beauty 12949	.....	21 3	146 0	7 days	3 6
Grace Pansy 2d 18764	.....	17 15	236 15	7 "	3 10
" " " "	121 0.5	*142 6	2344 6.4	90 "	10 4
Lucy Cobb 15133	.....	18 6.5	229 0	7 "	3 9
Snap, F.S. 301 C.—					
Snap's Dainty 18958	.....	14 0	203 0	7 days	5 5
Snap of St. Lambert 18569—Sire, Bachelor of St. Lambert 4558; dam, Eclipse 14427.					
Social Beauty 2d 82830	.....	17 0	226 0	7 days	8 9

N. B.—Confirmed butter-tests and authenticated fat estimates are marked by a star (*), and butter is estimated on the basis of 85% fat in butter. The old official butter-tests are marked by a dagger (†). All amounts are in pounds and ounces and ages are in years and months.

	Fat	Butter	Milk	Period of Test	Age of Cow
Snedens 4882—Sire, Ash Bud 3317; dam, Edie 2001.					
Alice McClellan 25237	.....	15 2	233 12	7 days	5 0
Mona's Mab 31524	.....	15 7	204 12	7 "	8 11
Snob 26574—Sire, Diploma 16219; dam, Clara's Belle 16582.					
Lady Lyndon Lee 105617	.....	16 2	227 0	7 days	3 9
Soapstone 14377—Sire, Duke of Darlington 2460; dam, Pearl Armstrong 2670.					
Panola 85344	.....	17 3.75	278 15	7 days	6 4
Soconee's Tormentor 53187—Sire, Oonan's Tormentor 22280; dam, Soconee 76895.					
Soconee's Ida 175670	*14 5.5	16 13.9	312 6.4	7 days	5 2
Solid South 4711—Sire, Butter Boy 3243; dam, Lulu Wing 6292.					
Serita 15520	.....	17 2	158 0	7 days	6 4
Son of Jessie 40806—Sire, Atricia's Rufa 30329; dam, Jessie of Edenside 26199.					
May Belle St. Helier 125292	.....	15 2	231 0	7 days	2 8
Son of Rosa 663—Sire, Maxse 400; dam, Rosa 122.					
Sultana 2d 11798	.....	15 4	285 4	7 days	5 9
Son of the Duchess 57069—Sire, Rioter of St. Lambert 16501; dam, Koffee's Duchess 2d 57988.					
Mertha's Duchess 170810	*412 14.8	485 12.7	7448 14	1 year	3 3
" " "	*487 13.5	573 14.9	9580 1	1 "	4 3
" " "	.....	.....	1402 6	30 days	6 2
Spot's Duchess 170812	*421 5	495 10.6	7895 1	1 year	4 1
Son's Melrose of St. L. 52021—Sire, Ida's Rioter of St. L.'s Son 28869; dam, Romping Miss 54457.					
Little Browny Melrose 208379	.....	18 5	269 0	7 days	2 11
Lizzie Record-Breaker 2d 208375	.....	15 5.5	254 0	7 "	3 10
Sophie's Khedive 52368—Sire, Ian Maclaren 43808; dam, Sophona 76110.					
Fairy's Sophie 176562	.....	14 7	216 8	7 days	3 0
Sophie's Fairy 176559	.....	14 12	214 0	7 "	2 8
Sophie's Ione 157260	.....	15 4	227 0	7 "	3 8
Sophie's Omega 173751	.....	14 7	271 0	7 "	4 4
Sophie's Tormentor 20883—Sire, Tormentor 3533; dam, Baron's Sophie 17615.					
Creamal 76104	.....	15 0	252 0	7 days	7 11
Elphie May 69396	.....	16 4.5	227 8	7 "	7 9
" " "	.....	17 11.5	274 2	7 "	9 0
Elsie Wolcott 76103	.....	14 6.5	232 11	7 "	7 4
" " "	12 12.10	*15 1	258 2	7 "	11 1
Figgis 76106	.....	14 10.5	263 13	7 "	7 3
" "	.....	*19 15	329 4	7 "	10 7
" "	.....	38 10	649 6	14 "	10 7
" "	.....	82 9.5	1421 7	31 "	10 7
" "	16 1.3	*18 14.6	293 7	7 "	11 0
Liphie 69395	.....	14 6.5	215 7	7 "	8 4
Marna 76108	.....	16 12	258 0	7 "	6 2
Misseldine 69393	.....	16 0.75	240 11	7 "	8 9
Nina Gordon 76101	.....	14 3.5	219 4	7 "	7 6
Pansy's Thoughts 69400	.....	17 6	248 5	7 "	6 9
" " "	.....	33 0	503 14	14 "	6 10
Philena S. 70375	.....	18 9.5	265 6	7 "	7 1
Pink Ring 69394	.....	16 4.5	239 5	7 "	8 0
Sophie 1st of Hood Farm 131235	.....	17 2.5	253 10	7 "	4 5
Sophie 2d of Hood Farm 131236	.....	15 8	262 15	7 "	3 3

[*Continued on next page.*]

N. B.—Confirmed butter-tests and authenticated fat estimates are marked by a star (*), and butter is estimated on the basis of 85% fat in butter. The old official butter-tests are marked by a dagger (†). All amounts are in pounds and ounces and ages are in years and months.

	Fat	Butter	Milk	Period of Test	Age of Cow
Sophie 3d of Hood Farm 132005	.....	14 11.5	205 14	7 days	3 0
Sophie 4th of Hood Farm 131559	.....	14 13	240 4	7 "	5 3
" " " " " "	.....	21 3	342 8	10 "	5 3
Sophie 8th of Hood Farm 143231	.....	16 14.5	270 13	7 "	5 2
Sophie 9th of Hood Farm 143233	.....	14 9	230 2	7 "	4 0
Sophie 10th of Hood Farm 143234	.....	15 2.5	231 10	7 "	5 0
" " " " " "	*478 9.9	563 1.3	8683 8	1 year	6 1
" " " " " "	12 12.4	*15 0.4	278 1	7 days	6 2
Sophie Hudson 76105	.....	19 12.5	335 2	7 "	7 2
" " " "	.....	28 0.5	468 2	10 "	7 2
Sophie's Lily 87023	.....	16 15.5	267 6	7 "	8 2
Sophona 76110	.....	16 0.75	247 13	7 "	6 2
" "	.....	22 4.75	354 12	10 "	6 2
" "	.....	18 5.75	242 4	7 "	6 9
Willia 76102	.....	14 5.5	223 14	7 "	9 10

Sophomore 24253—Sire, Diploma 16219; dam, Paradise 32082.

Marian Holton 101478	.....	14 12	222 0	7 days	3 11
Vidalia 101047	.....	14 8	217 0	7 "	3 6

Sorona's Prince Pogis 16319—Sire, Prince of St. Lambert 5287; dam, Sorona's Princess 18924.

Jessie Belle B. 100285	.....	14 2	197 2	7 days	3 10

Southampton 117, imp.—

Witch-Hazel 1360	.....	14 0	151 0	7 days	9 7

Southern Duke 35777—Sire, Ida's Rioter of St. L.'s Son 28869; dam, Southern Pet's Pogia 80226.

Regina of Cedar Hill 111995	.....	15 8.5	295 13	7 days	3 0

Southern Prince 10760—Sire, Forget-me-not 6291; dam, Oxford Kate 13646.

Biederkeit 52257	.....	14 10	134 0	7 days	2 9
" "	.....	18 2	236 0	7 "	5 6
" "	.....	22 1.25	178 0	7 "	6 10
Marchande 52258	.....	18 12.25	215 0	7 "	5 5
" "	.....	23 14.25	175 6.5	7 "	6 6
Princess Malita 66676	.....	20 8.75	205 8	7 "	3 11
Richland Belle 46920	.....	15 5	171 0	7 "	9 10
Silvia of Linwood 51008	.....	16 6.6	183 11.2	7 "	6 1
Sœurette 52256	.....	17 4.75	216 0	7 "	5 1
" "	.....	97 0.5	1023 15.75	30 "	7 9
Southern Daisy 38292	.....	14 11	108 8	7 "	2 3
Southern Princess 36320	.....	16 4	205 0	7 "	8 2
Witching 42252	.....	17 14.5	192 0	7 "	3 3

Southville Boy 4271—Sire, Major Domo 2161; dam, Drina W. 6900.

Nuna 18669	.....	21 0	231 12	7 days	5 10

Sovereign, F.S. 307 C.—

Sovereign's Elsie 15793	.....	14 3	.....	7 days	3 5

Sozius 43555—Sire, Ettamarius 17762; dam, Sozetta 80986.

Sokamria 140936	.....	16 1	221 10	7 days	4 11

Spangle's Boy 6229—Sire, Pierrot 7th 1667; dam, Spangle 4141.

Countess of Lorne 20822	.....	14 14	207 10	7 days	4 3
Madame Argyle 19476	.....	14 6	196 7	7 "	3 6

Sparks Dee 8365—Sire, Enpidee 4097; dam, Veege 12504.

Sparks' Maid 45575	.....	16 6	279 8	7 days	8 4
" " "	.....	19 8	345 11	7 "	11 2

N. B.—Confirmed butter-tests and authenticated fat estimates are marked by a star (*), and butter is estimated on the basis of 85% fat in butter. The old official butter-tests are marked by a dagger (†). All amounts are in pounds and ounces and ages are in years and months.

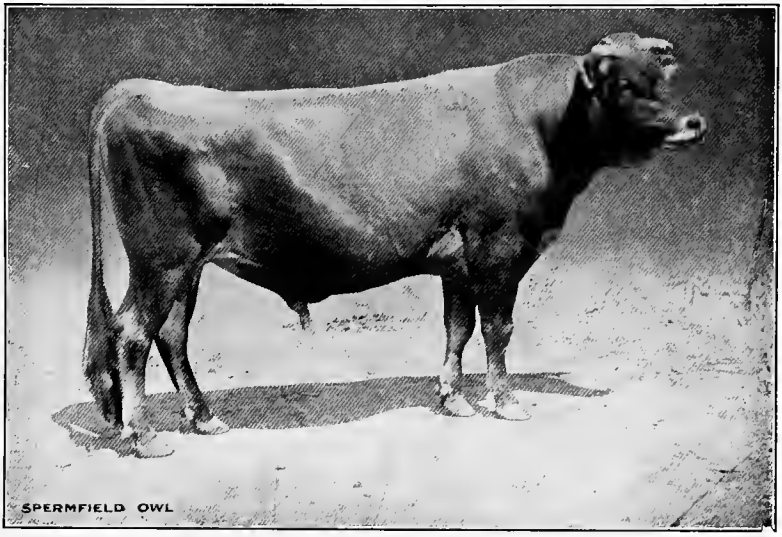

Spermfield Owl 57088

(Page 175)

Ten tested daughters, nine with authenticated tests for one year. Bred by Wm. Rockefeller, Tarrytown, N. Y.; owned by R. A. Sibley, Spencer, Mass.

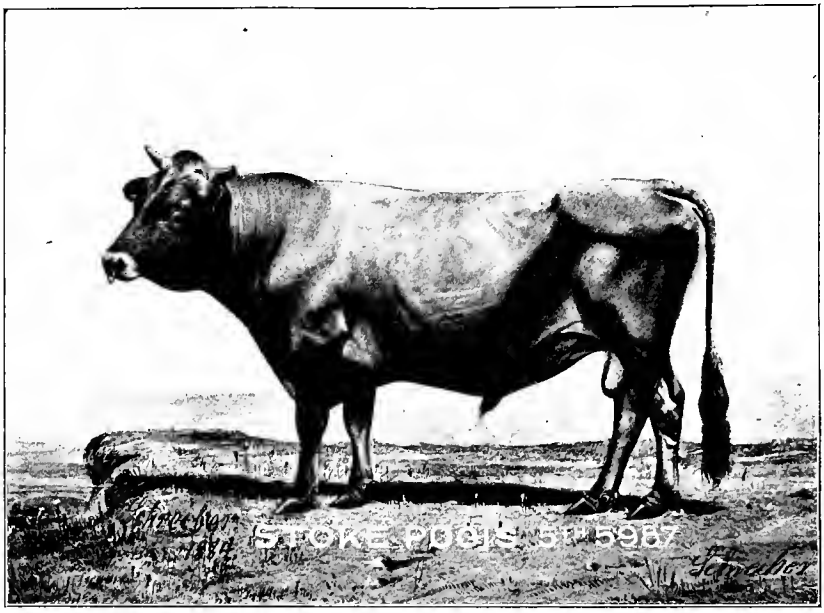

Stoke Pogis 5th 5987

(Page 177)

Twenty-one tested daughters. Bred by P. Leclair, Winooski, Vt.; owned by Miller & Sibley, Franklin, Pa.

	Fat		Butter		Milk		Period of Test	Age of Cow	
Spermfield Owl 57088—Sire, The Owl 54738; dam, Spermfield Lassie 129540.									
Owlettina 176053	*518	5.6	609	13.2	10572	3.2	1 year	3	5
" "	.....		15	10	284	4.8	7 days	3	7
" "	.....		62	3	1109	8	30 "	3	7
Spermfield Owl's Alice 186848	*374	14	441	0	6909	9	1 year	3	3
Spermfield Owl's Maid 194226	*386	5.7	454	8	6664	3	1 "	2	7
Spermfield Owl's Matilda 194130	*17	1.6	20	2	341	3.2	7 days	4	4
Spermfield Owl's Mertha 170849	*455	10	536	0.5	8423	6	1 year	3	1
" " " "	*13	10	16	0.6	271	6.4	7 days	3	2
Spermfield Owl's Nettina 170823	*442	2.5	520	2.9	7591	7	1 year	2	11
Spermfield Owl's Rachel 181979	*360	3.4	423	12.5	7285	15	1 "	2	10
Spermfield Owl's Silverette 193930	*484	12	570	5	9359	8	1 "	3	8
Spermfield Owl's Spot 170826	*344	14.4	405	12.2	7455	3	1 "	3	5
Spermfield Owl's Veda 186587	*345	14	406	14.6	6554	9	1 "	2	8
Spokane 23440—Sire, Fancy's Harry 9777; dam, Ruby Torment 32989.									
Donna Le Brocq 99305	.....		14	6	211	0	7 days	5	7
First Prize 95323	.....		15	4	249	12	7 "	4	9
Francesville 2d 99307	.....		15	10	278	8	7 "	4	6
Milk Well 99301	.....		14	4	259	8	7 "	5	4
" " "	.....		15	13.5	296	9	7 "	8	4
Spotless 1860—Sire, Knave 1856; dam, Fantie 3066.									
Eva Horner 3d 24663	.....		15	2	132	8	7 days	4	2
Spring Brook Exile 57715—Sire, Exile's Diadochus 48439; dam, Ophi of St. Lambert 49004.									
Spring Brook Bonnie 173533	12	7	14	10	206	0	7 days	5	8
Spring Brook Lily 185129	12	11.2	14	15	285	6.4	7 "	4	5
" " " "	.....		.....		1218	9.6	30 "	4	5
Squantum Prince 27564—Sire, Shade's Darling Duke 17752; dam, Nellie Carlyle 47028.									
Mack's Pansy Princess 125013	.....		14	3	286	3	7 days	5	2
Squire Deerfoot 7835—Sire, Vanantrim 7391; dam, Daisy of Deerfoot 3d 4932.									
Felsticea 17083	.....		16	3	245	14	7 days	3	10
Stamp 8609—Sire, Stand Point 4508; dam, Dessie 4th 12903.									
Ruby Love 2d 32058	.....		14	1	166	5	7 days	1	11
Standard 553—Sire on I. of J.; dam imported.									
Maid of Amboy 2929	.....		16	1	.....		7 days	6	6
Stand Point 7th 7929—Sire, Stand Point 4508; dam, Belmeda 6229.									
Lady Woodbine 26803	.....		14	2	107	8	7 days	6	1
Star Duke 8438—Sire, Duke of Darlington 2460; dam, Rose Belle of Darlington 11822.									
Miss Puritan 34204	.....		18	5	357	11	7 days	8	6
Star F. 8364—Sire, Byron 279; dam, Sylvia 687.									
Roland's Bonnie 2d 18054	.....		19	2	217	0	7 days	4	11
Star Neal 1495—Sire, Monitor 878; dam, Lucy Neal 3d 418.									
Kobe's Marcella 4597	.....		14	13	234	10	7 days	16	7
Star of Glynllyn 31097—Sire, Yumroar 19656; dam, Inez of Riverside 51781.									
Dora of Glynllyn 95993	.....		17	9	166	9	7 days	3	7
Star of St. Lambert 17832—Sire, Victor Hugo Pogis 11256; dam, Diana of Somerset 29562.									
Alphea J. 71616	.....		14	13	341	12	7 days	11	5

N. B.—Confirmed butter-tests and authenticated fat estimates are marked by a star (*), and butter is estimated on the basis of 85% fat in butter. The old official butter-tests are marked by a dagger (†). All amounts are in pounds and ounces and ages are in years and months.

	Fat	Butter	Milk	Period of Test	Age of Cow
Star's Rioter Pride 53745—Sire, Rioter's Pride 11694; dam, Star Caroline 55610.					
Maggie's Star Caroline 151861	.....	14 12	224 8	7 days	6 5
Statesman 2407—Sire, Cæsarea, F.S. 214 H.C.; dam, Sylvie Simon 4534.					
Sally Leavitt 2d 10471	.....	15 12	220 0	7 days	10 9
Statesman Jr. 7328—Sire, Statesman 2407; dam, Baxter's Nankeen 7593.					
Rosa of Frisby Hill 36080	.....	16 3.25	216 4	7 days	6 10
Steamboat 4422—Sire, Dexter of Staatsburgh 1942; dam, Susie 3d 2297.					
Leneca 17178	.....	15 0.25	.....	7 days	3 9
Steletho 10505—Sire, Dudley 3999; dam, Dot of Bear Lake 6170.					
Dot of Rocky Ford 40763	.....	15 1	246 8	7 days	6 5
Mary's Pet 40772	.....	15 7.5	209 8	7 "	6 2
Silver Steletho 40765	.....	18 0.5	241 8	7 "	6 5
Steuben 4751—Sire, Norwood 1077; dam, Joey 2d 2919.					
Belle Steuben 20115	.....	16 10	230 0	7 days	5 1
Stiletto 8320—Sire, Pedro 3187; dam, Shortia 11023.					
Lorna 2d 33634	.....	17 9	203 4	7 days	10 4
Stockbridge Chief 37255—Sire, Sunswick 31516; dam, Sunbeam of Ethelwyn 49512.					
Eda Aberle 139163	.....	17 12	273 14	7 days	8 1
Ruth Berkeley 139166	.....	17 5	212 12	7 "	7 3
Stockholder 7214—Sire, Duke of Darlington 2460; dam, Reception 3d 11025.					
Lora Nicholson 27135	.....	19 12.75	236 0	7 days	4 7
Stockholder 2d 15616—Sire, Stockholder 7214; dam, Rose of Glynllyn 14037.					
Daisy Delafield 59230	.....	20 11	266 7	7 days	5 4
Stokentor 25422—Sire, Denise's Tormentor 11823; dam, Duchess Sigletta 54519.					
Lizentris 81821	.....	14 13	207 0	7 days	6 5
Stoke Pogis 1259, imp.—					
La Petite Mère 2d 12810	.....	16 7	346 0	7 days	6 3
" " " " "	.....	660 4	.....	1 year	6 9
Leclair's Marjoram 36355	.....	15 3	110 8	7 days	11 0
Marjoram 2d 12805	.....	15 0	.....	7 "	4 3
Matilda 4th 12816	.....	279 7.5	.....	125 "	5 0
" " "	.....	†21 8.5	336 0	7 "	5 3
Stoke Pogis Jr. 15300—Sire, Stoke Pogis 1259; dam, Matilda 2d 5471.					
Matilda of Maplewood 49723	.....	14 15	208 12	7 days	5 2
Violet of Maplewood 49724	.....	14 10.25	192 4	7 "	3 2
Stoke Pogis 2d 2414—Sire, Stoke Pogis 1259; dam, Marjoram 3239.					
Minnie of Oxford 12806	.....	16 1	.....	7 days	5 3
" " " "	.....	17 0	247 0	7 "	9 5
Stoke Pogis 3d 2238—Sire, Stoke Pogis 1259; dam, Marjoram 3239.					
Allie of St. Lambert 24991	.....	26 12	329 0	7 days	5 11
Brenda of Elmhurst 10762	.....	20 8	201 0	7 "	7 6
Cheerful of St. Lambert 8348	.....	20 8	239 8	7 "	8 3
Columbine of St. Lambert 8350	.....	19 1	263 8	7 "	8 1
Cora of St. Lambert 8347	.....	21 6.75	239 8	7 "	8 3
Cowslip of St. Lambert 8349	.....	17 12	229 8	7 "	5 10
Crocus of St. Lambert 8351	.....	17 12	282 0	7 "	6 7

[*Continued on next page.*]

N. B.—Confirmed butter-tests and authenticated fat estimates are marked by a star (*), and butter is estimated on the basis of 85% fat in butter. The old official butter-tests are marked by a dagger (†). All amounts are in pounds and ounces and ages are in years and months.

	Fat	Butter		Milk		Period of Test	Age of Cow	
Cupid of Lee Farm 5997	.....	11	6	199	8	7 days	5	3
Diana of St. Lambert 6636	.....	16	8	298	0	7 "	5	2
Honeymoon of St. Lambert 11221	.....	20	5.25	250	8	7 "	4	10
Ida of St. Lambert 24990	.....	†30	2.5	290	8	7 "	6	7
Kitty of St. Lambert 6637	.....	16	11	267	8	7 "	15	1
La Belle Petite 5472	.....	15	8	.....		7 "	5	0
Maggie of St. Lambert 9776	.....	16	3	278	0	7 "	3	4
Mary Anne of St. Lambert 9770	.....	867	14.75	.....		1 year	4	0
" " " " " "	.....	27	9.25	251	0	7 days	4	6
" " " " " "	.....	†36	12.25	245	0	7 "	5	6
Mavourneen of St. Lambert 9777	.....	15	12	298	0	7 "	4	8
May Day Stoke Pogis 28353	.....	15	3	284	0	7 "	4	1
" " " " " "	.....	17	7	298	12	7 "	6	1
" " " " "	.....	19	0.5	310	8	7 "	8	9
Mermaid of St. Lambert 9771	.....	†25	13.5	307	0	7 "	5	2
Minette of St. Lambert 9774	.....	17	4	297	0	7 "	4	2
Moth of St. Lambert 9775	.....	16	2	235	8	7 "	3	10
Naiad of St. Lambert 12965	.....	†22	2.25	267	0	7 "	4	4
Nancy of St. Lambert 12964	.....	14	5	180	8	7 "	3	10
Niobe of St. Lambert 12969	.....	†21	9.25	280	12	7 "	4	0
Nora of St. Lambert 12962	.....	14	7	243	0	7 "	2	11
" " " " "	.....	22	0	289	0	7 "	5	8
Nymph of St. Lambert 12968	.....	24	14	280	8	7 "	4	5
Rioter Pink of Berlin 23665	.....	†19	14	290	4	7 "	4	3

Stoke Pogis 5th 5987—Sire, Stoke Pogis 1259; dam, Marjoram 3239.

Candelabrum 75187	.....	14	14.5	193	0	7 days	2	7
" "	.....	17	13	275	0	7 "	3	4
Frankness 62451	.....	18	4	198	0	7 "	2	11
Gilfilia Pogis 38688	.....	14	2.5	258	4	7 "	4	0
Lady Mary of Prospect 19768	.....	19	15.5	261	8	7 "	3	5
Little Pogis 32612	.....	16	1	200	12	7 "	5	8
Mary Hinman 17619	.....	15	11.5	225	0	7 "	2	11
Mary Idagold 88186	.....	23	9	343	5.5	7 "	3	11
Mary M. Pogis 32465	.....	16	4.5	204	0	7 "	6	2
May Dee Pogis 36993	.....	29	5.5	220	0	7 "	4	5
Pauletta Pogis 39273	.....	17	12	218	10	7 "	5	0
Pogis' May 26950	.....	18	2	219	12	7 "	6	7
Pomona's Ida of St. L. 59565	.....	14	14.5	190	10	7 "	4	1
" " " " "	.....	23	11	363	2	7 "	12	2
Pretty Patty 44108	.....	15	4.5	225	0	7 "	3	2
" " "	.....	19	1	231	0	7 "	4	0
Princess Aurea Pogis 39266	.....	17	7.5	208	8	7 "	4	4
Priscilla Pogis 39270	.....	18	6.5	233	12	7 "	3	8
" " "	.....	77	12.5	1042	12	31 "	3	9
Rho A. Pogis 39269	.....	14	15	174	0	7 "	4	4
Rioter's Zoe 19769	.....	14	12	239	8	7 "	4	3
Sister of Charity 62453	.....	16	5	174	8	7 "	2	7
" " " "	.....	24	14.5	215	5	7 "	4	2
Sterling Merit 62456	.....	15	4	203	0	7 "	2	10
Sweet Blossom Pogis 36995	.....	16	1.5	177	0	7 "	4	2
Sweet Leona B. 21934	.....	14	1.5	248	8	7 "	4	0

Stoke Pogis Bulletin 16619—Sire, Stoke Pogis 5th 5987; dam, Molly May 17202.

Ribbon's Gift 77375	.....	18	1	304	8	7 days	4	6
Ribbon's Queen 66321	.....	16	1	197	0	7 "	7	1

Stoke Pogis de Scituate 21981—Sire, Romeo de Bonair 4091; dam, Santa Clara 24634.

Peggy Scituate 76986	.....	14	15.5	244	10	7 days	8	10

Stoke Pogis of Edgewood 49835—Sire, St. Lambert Boy 17408; dam, St. Lambert's Riotress 106220.

Pink of Edgewood 145598	.....	15	14	225	10	7 days	1	7

N. B.—Confirmed butter-tests and authenticated fat estimates are marked by a star (*), and butter is estimated on the basis of 85% fat in butter. The old official butter-tests are marked by a dagger (†). All amounts are in pounds and ounces and ages are in years and months.

	Fat		Butter		Milk		Period of Test	Age of Cow	
Stoke Pogis of Linden 10558—Sire, Stoke Pogis 1259; dam, Matilda 3238.									
Phillis 3d 46681	.....		18	13	262	0	7 days	8	0
Rose Pogis 24626	.....		16	2.5	233	0	7 "	6	3
Stoke Pogis' Regina 48309	49	6.2	*58	1.6	1012	3.2	30 "	8	1
Stoke Pogis of Prospect 29121—Sire, Stoke Pogis 5th 5987; dam, Ida Marigold 32615.									
Adelaide Marigold 158219	.....		16	13	230	12	7 days	3	6
" " "	.....		31	7	448	8	14 "	3	6
" " "	*369	11.8	434	15.6	5628	9.6	1 year	4	4
Adelaide of Beechlands 168699	*435	4.7	512	2	8363	12.8	1 "	2	3
" " " "	.....		14	6	243	2	7 days	2	5
" " " "	*849	9.93	999	8.9	15572	1.6	1 year	5	8
Adelpha Marigold 133768	.....		15	11.5	236	10	7 days	2	10
" " "	.....		264	6.75	3864	8	84 "	5	3
" " "	.....		23	8.25	343	0	7 "	5	4
Alphea Marigold 117632	.....		14	5	223	3	7 "	2	5
Beech Leaf 99381	.....		16	3.5	221	0	7 "	2	1
Bella Bristol 136080	.....		14	10	178	5	7 "	2	5
Bella Marigold 94124	.....		17	2	223	8	7 "	2	1
" " "	.....		20	3	261	9	7 "	4	11
Datura Marigold 143334	.....		17	6	247	4	7 "	3	6
Dorothy Marigold 124908	.....		15	1.5	201	9	7 "	3	1
Duchess Marigold 137919	.....		16	0	226	15	7 "	3	6
Ella Golden 149309	.....		14	6.5	179	8	7 "	2	6
" " "	16	3.9	*19	1.7	332	9.6	7 "	4	4
" " "	*246	8.4	290	1	5120	11.2	120 "	5	3
Elma Marigold 100630	.....		17	13.5	257	0	7 "	2	0
Gertie Marigold 160785	.....		15	6	233	14	7 "	2	10
" " "	.....		18	5.5	277	1	7 "	4	6
" " "	.....		35	6.5	547	6	14 "	4	6
Glenna Marigold 143337	.....		16	6	231	0	7 "	3	4
Golden Waxie 136083	.....		16	2	214	8	7 "	7	5
" " "	.....		32	0	426	0	14 "	7	5
Grace Marie 160969	.....		14	7.5	189	6	7 "	1	8
Grace Marigold 99377	.....		20	1	257	10	7 "	2	2
Hallie Marigold 124911	.....		14	7	182	5	7 "	3	1
Ida of Elma 92316	.....		14	10	210	0	7 "	1	11
Inez Marigold 143380	.....		15	4	206	2	7 "	2	5
Inez of Riverside 3d 174313	.....		14	4	234	8	7 "	2	8
Janet C. Hawley 168690	.....		15	4	241	4	7 "	2	10
" " " "	.....		.....		8235	14	1 year	4	0
" " " "	.....		19	7	269	10	7 days	5	2
" " " "	.....		36	13	545	0	14 "	5	2
Leaf Pogis 130184	.....		14	5.5	207	1	7 "	2	0
Leda Marigold 168855	.....		14	10	231	14	7 "	3	5
" " "	.....		28	10	457	13	14 "	3	5
" " "	.....		20	8	277	0	7 "	5	6
Marigold Beauty 130168	.....		17	1.5	271	8	7 "	3	7
" " "	.....		20	4	383	6	7 "	4	5
Marigold Massey 130318	.....		17	2	272	4	7 "	4	8
Marigold Princess 117638	.....		16	12	226	5	7 "	3	7
Marigold Queen 143326	.....		14	11	223	4	7 "	3	1
Marilla Marigold 143333	.....		21	4	276	8	7 "	6	5
Marjorie Marigold 130170	.....		14	2.5	203	1	7 "	2	2
Marsh Marigold 143336	.....		14	6.5	191	6	7 "	2	6
" " "	.....		18	1.5	304	14	7 "	3	4
Massey Marigold 117630	.....		17	0.5	234	11	7 "	4	1
Matilda Hazel Fern 168576	*338	4.3	392	1.8	6274	3.2	1 year	2	9
Matina Marigold 117635	.....		18	11.5	246	11	7 days	2	10
Matina of Beechlands 149411	.....		16	2.5	246	0	7 "	2	3
Maud Marigold 124906	.....		15	12.5	202	12	7 "	3	4
Mona Caird Marigold 124910	.....		14	0.5	171	7	7 "	2	11
Musa Marigold 143332	.....		14	3	180	6	7 "	2	4

[*Continued on next page.*]

N. B.—Confirmed butter-tests and authenticated fat estimates are marked by a star (*), and butter is estimated on the basis of 86% fat in butter. The old official butter-tests are marked by a dagger (†). All amounts are in pounds and ounces and ages are in years and months.

	Fat	Butter	Milk	Period of Test	Age of Cow
Natalie Marigold 130319	.....	16 3.5	242 12	7 days	4 4
Niobe Marigold 108363	.....	15 8.5	215 4	7 "	2 4
Olga 3d's Marigold 168691	*440 15.8	518 12.9	6833 4.8	1 year	2 8
Olga 4th's Pride 160791	.....	20 12	286 4	7 days	3 3
" " " "	.....	76 4	1085 14	28 "	3 3
" " " "	*16 14	19 13.7	382 6.4	7 "	7 2
Olga Ann Marigold 158218	*444 13.2	523 5.2	7766 9.6	1 year	5 3
Olga Marigold 143331	.....	15 14.5	231 8	7 days	3 1
Olga of the Glen 160790	*406 2.5	477 13.3	7024 11.2	1 year	3 3
Olivia Marigold 108187	.....	18 0.5	254 3	7 days	3 1
Pride Marigold 143339	.....	14 4	174 0	7 "	2 6
Pride of Beechlands 168700	.....	15 9	279 0	7 "	2 5
" " " "	*429 10.4	505 7.5	8578 3.2	1 year	2 5
Pride's Olga 4th's Daughter 179507	.....	14 4	197 6	7 days	2 6
Pride's Olga 5th's Daughter 179506	.....	15 1	190 4	7 "	2 0
" " " " "	.....	21 10	317 0	7 "	5 2
" " " " "	.....	42 10	622 8	14 "	5 2
Ruth Marigold 124909	.....	16 2.5	201 11	7 "	3 0
Sadie Marigold 125265	.....	17 4.5	254 4	7 "	3 9
Salvia Marigold 143335	.....	14 12	194 12	7 "	2 7
Sands Marigold 130316	.....	18 2	299 0	7 "	3 7
Silene Marigold 143343	.....	14 6	207 2	7 "	8 11
Stoke's Tipsey 99380	.....	14 7.5	214 0	7 "	3 1
Susan of Beechlands 168854	*306 1.6	360 1.8	4937 6.4	1 year	3 0
Susette Marigold 124907	.....	15 2.5	214 5	7 days	3 3
Sweet Perrot 100749	.....	17 2	246 12	7 "	3 0
Sylvia Marigold 108183	.....	17 8	223 0	7 "	2 6
Tina Marigold 143328	.....	16 4.5	235 10	7 "	3 0
Trident 88647	.....	17 4.5	283 4	7 "	5 4
Tuäa St. L. of Aurora 89388	.....	17 1	211 12	7 "	2 1
Vina Marigold 168186	.....	14 8.5	211 4	7 "	2 5
Violet Marigold 143329	.....	15 6	252 6	7 "	3 2
Waxie Marigold 108188	.....	16 3.5	206 6	7 "	3 2
Winifred Marigold 124912	.....	14 5	195 13	7 "	2 2
" " "	*13 15.7	16 7	252 8.8	7 "	9 4

Stoke Pogis of Waxie 54777—Sire, Stoke Pogis of Prospect 29121; dam, Waxie 19706.

Marigold of Bleak House 173761	.....	15 10	261 13	7 days	3 9
Waxie of Bleak House 174858	.....	17 14	248 8	7 "	3 11
" " " " "	.....	34 8	493 0	14 "	3 11

Stoke Pogis' Perfection 5984—Sire, Stoke Pogis 5th 5987; dam, Lady Mary Linden 12800.

Deerlick Petra Pogis 99987	.....	14 9.5	241 12	7 days	5 1
Deerlick Pojoram 99988	.....	15 7	238 12	7 "	4 2
Gilderoy P. 99308	.....	15 3	297 4	7 "	4 3
Lady Wanamaker 93468	*13 13.9	16 5	296 15	7 "	14 3
La France's Pogis 99986	.....	21 0.5	320 11.2	7 "	5 0
Nettie's New Year 99295	.....	23 3	372 14.4	7 "	6 2
Pansy Dec. 99294	.....	16 4.5	236 14.4	7 "	6 2
Petra's Lady 99791	.....	15 10.5	213 8	7 "	5 5

Stoke Pogis Prince 11005—Sire, King Rioter 6075; dam, Dreadnaught's Pride 13539.

Desda Pogis 58344	.....	14 7.5	247 2	7 days	4 9
Nettie N. 58307	.....	15 0	288 0	7 "	6 0

Stoke Pogis Trio 15448—Sire, Stoke Pogis Prince 11005; dam, Pride of Vernon 21067.

Miss Clifford 3d 63360	.....	15 2.5	266 2	7 days	5 2
Miss Clifford 5th 63364	.....	14 7	215 1	7 "	3 3

Storrs' Argyle 48894—Sire, Andalusia's Pride 36152: dam, Donna Argyle 61456.

Robin Butterfly 146899	463 0	544 11.3	6998 6.4	1 year	5 10

N. B.—Confirmed butter-tests and authenticated fat estimates are marked by a star (*), and butter is estimated on the basis of 85% fat in butter. The old official butter-tests are marked by a dagger (†). All amounts are in pounds and ounces and ages are in years and months.

	Fat	Butter	Milk	Period of Test	Age of Cow
Stunner 9679—Sire, Linden Butter Boy 5982; dam, Violet 3d 3240.					
St. Lambert's Violet 25278	.....	16 12	283 0	7 days	4 9
Success 2097—Sire, Lord Ogden 69; dam, Belinda 1128.					
Lady Ives 3d 6740	.....	14 8	.....	7 days	8 8
Success of Pa. 23374—Sire, Euro's Shamrock 19297; dam, Diamond's Rosebud 34384.					
Elsie Harribee 91834	.....	18 8.5	309 12	7 days	4 1
Sue's Signal 14467—Sire, Signalda 2d 6748; dam, Sue Gallagher 15945.					
Geneva S. 57170	.....	15 15.5	202 9	7 days	8 3
Sultan Chief 3216—Sire, Indian 1721; dam, Evabel 5251.					
Chief's Malita 25186	.....	16 8.5	190 4	7 days	8 3
Sultan of New York 6186—Sire, Azimuth 1412; dam, Asia 2161.					
Lady of Dryden 27642	.....	16 3	328 0	7 days	6 1
Sultan of St. Saviour's 5328—Sire, Cœur de Lion, P.S. 140 C.; dam, Sultane 2d 11373.					
Sultan's Sultane 32854	.....	15 1	186 10	7 days	3 2
Sumach 5249—Sire, Lorne 5248; dam, Pet of St. Lambert 5123.					
Dolly Bond 82662	.....	18 3	244 8	7 days	4 2
Sunmaid's Gold Drop 34272—Sire, Kansas Golddust 16484; dam, Orr's Sunmaid 48529.					
Gold Drop's Maud 115575	.....	16 6.5	242 6.5	7 days	3 6
Lizzie Y. 158798	.....	15 5.5	263 8	7 "	5 7
Superb 1956—Sire, Pierrot 2d 1669; dam, Myrtle 2d 211.					
Belmeda 6229	.....	18 12	202 12	7 days	6 0
Floret 9959	.....	17 6	255 8	7 "	6 0
Lida Mullin 9198	.....	16 8	269 4	7 "	2 10
Lizzie D. 10408	.....	16 15	207 9	7 "	4 0
Surpry 2d, P.S. 459 C.—Sire, Royal Orange Peel 14355; dam, Angelica 2d, P.S. 427 C.					
Analysis 29162	.....	16 8	234 7	7 days	8 0
Suzerain 8408—Sire, Baronet, P.S. 307 H.C.; dam, Sultane 5th 18189.					
Seraphine 2d 37451	.....	14 6	212 4	7 days	3 0
" " "	.....	15 12	284 0	7 "	5 0
Sweepstakes Duke 1905—Sire, Merry Boy, P.S. 61 H.C.; dam, Superb, F.S. 353 H.C.					
Bijou Ogston 8210	.....	18 15	217 4	7 days	11 0
Duke's Pierrot Lady 31023	.....	21 12	266 12	7 "	5 6
Fairy Queen of St. Brelade's 7464	.....	19 7.25	222 7	7 "	9 0
Florence Billot 7849	.....	14 13	205 6	7 "	7 11
Forget-me-not 5809	.....	15 8	.....	7 "	6 1
Queen of Nubbin Ridge 14528	.....	17 0	241 12	7 "	4 6
Valentine of Trinity 7460	.....	19 4.5	277 3	7 "	9 3
Sweet Blossom's Rioter 42230—Sire, Ida's Rioter of St. L. 13656; dam, Sweet Blossom Pogis 36995.					
Riotress' Ruby 167765	.....	20 2	290 3	7 days	4 8
" " "	.....	38 12	564 2	14 "	4 8
Sydney 3262—Sire, Morse 847; dam, Ironette 3136.					
Neva 3d 7642	.....	16 5	311 12	7 days	4 10
Talmadge 3992—Sire, Eloper 2386; dam, Juliana 3d 4173.					
Daphne of Arcadia 21710	.....	28 12	274 0	7 days	7 3

N. B.—Confirmed butter-tests and authenticated fat estimates are marked by a star (*), and butter is estimated on the basis of 85% fat in butter. The old official butter-tests are marked by a dagger (†). All amounts are in pounds and ounces and ages are in years and months.

	Fat	Butter	Milk	Period of Test	Age of Cow
Tamaroa Rex 18604—Sire, Renan 10661; dam, Fair Rex 22333.					
Frisky Elsie 81590	.....	17 1.5	238 0	7 days	6 4
Pride of Rosemond 74449	.....	17 14.5	278 4	7 "	5 2
Tamasese of Bay View 39903—Sire, Tamasese 21879; dam, Belle of Bay View 3d 76199.					
Tamasese Lady 147063	.....	17 10	254 8	7 days	4 0
Tamasese Naomi 128774	.....	14 15	175 12	7 "	2 1
Tamerlane 4287—Sire, Oxoli 1922; dam, Ianthe 4562.					
Queen of Chenango 17771	.....	14 6	189 8	7 days	2 4
Trenie 17770	.....	14 10	202 4	7 "	2 10
Tamy's Rioter 15288—Sire, Lord Darlington 7285; dam, Tamy 3d 7127.					
Leonetta H. 67514	.....	15 1.5	196 12	7 days	4 9
" " "	.....	62 3	814 12	30 "	4 9
Maybee H. 60620	.....	18 4	216 0	7 "	9 0
Olga H. 60619	.....	15 4	195 4	7 "	5 9
" " "	.....	61 13	841 12	30 "	5 9
Vinala H. 61835	.....	16 0	196 4	7 "	6 9
Tancreda's Signal King 35742—Sire, Lord Gordon 24901; dam, Tancreda Signal 27789.					
Fermentor 2d's Pet 114503	.....	17 8	183 1	7 days	3 8
Tancreda Torment 114090	.....	15 1	164 7	7 "	2 1
Tarquin 3d 8203—Sire, Tarquin 750; dam, Fontana 2d 1323.					
Lady of Malone 25734	.....	16 0	173 6	7 days	4 6
Tasso of Mount Waite 2334—Sire, Phenomenon 1147; dam, Dolly Hughes 2486.					
Eudora of Barre 12419	.....	16 9	249 15	7 days	4 6
Taureau d'Or 11743—Sire, Rayon d'Or 7516; dam, Young Lady 16660.					
Jetty d'Or 2d 62403	.....	17 1	235 6	7 days	5 3
Teacher 15982—Sire, Scituate's Prize 7206; dam, Millie Lee 7989.					
Teacher's Pet 60242	.....	18 12	268 0	7 days	6 6
Telegraph 9457—Sire, Farmer's Glory 5196; dam on I. of J.					
Chinqua 27384	.....	22 9.5	270 0	7 days	4 1
Temisia's Duke 67836—Sire, Theda's Duke of Portage 41762; dam, Magyarland's Temisia 134765.					
Temisia's Interested Veda 193928	*476 0.5	560 0.5	7952 7	1 year	3 7
Temisia's Son 60161—Sire, Magyarland's Exile 41708; dam, Cretesia's Temisia 89996.					
Florodora B. 161116	.....	20 7	277 5	7 days	5 0
Orchard Farm's Success 190920	.....	18 0	250 15	7 "	4 3
Tenella's Alexis 13170—Sire, Dunraven 7950; dam, Edwina 6713.					
Bridal Rose 74883	.....	23 8	316 5.5	7 days	7 2
Tenella's Best 19736—Sire, Dunraven 7950; dam, Tenella 6712.					
Signal Mattie 113952	.....	15 7.5	215 12	7 days	3 11
Tenella's Frost 26548—Sire, Frost Signal 15357; dam, Tenella 5th 37095.					
Oak Hill's Buttercup 206931	.....	18 7.5	226 0	7 days	9 8
Wonder's Vada 127605	.....	17 8	224 0	7 "	10 1
Tenella's Tormentor 22387—Sire, Tormentor Jr. 15005; dam, Tenella 6712.					
Leta May 82171	.....	15 2	197 0	7 days	4 7

N. B.—Confirmed butter-tests and authenticated fat estimates are marked by a star (*), and butter is estimated on the basis of 85% fat in butter. The old official butter-tests are marked by a dagger (†). All amounts are in pounds and ounces and ages are in years and months.

	Fat		Butter		Milk		Period of Test	Age of Cow	
Tennessee of Bolton 27508—Sire, Ethleel 2d's Jubilee 18249; dam, Ethleel 4th 54275.									
Ethel of Bolton 116769	.....		16	2	241	9.5	7 days	4	6
Fenella of Bolton 2d 116768	.....		14	0	198	12	7 "	3	8
Zillah of Bolton 116770	.....		14	10	147	13.5	7 "	4	6
Tennessee's Landseer 23015—Sire, Landseer's Pogis 15847; dam, Fancy Wax 37159.									
Donney Pogis 2d 82426	.....		*17	1.25	280	3	7 days	5	10
Emma Landseer 2d 69220	.....		14	2.75	186	0	7 "	2	7
Kate Oxford 2d 69270	.....		*14	4	188	12	7 "	3	9
Queen Statira 3d 116433	.....		*17	9.75	203	8	7 "	4	4
Tennessee's Tormentor 23498—Sire, Tormentor 3533; dam, Waxie 19706.									
Antigna 109426	.....		14	2.75	203	12	7 days	2	1
" "	.....		20	1	236	4	7 "	4	1
Harry's Signaline 2d 82428	.....		20	11	234	12	7 "	4	11
Maid of Yokun 2d 86350	.....		14	4	155	4	7 "	2	6
Pet's Torment 92255	.....		15	14	162	12	7 "	3	3
Ten Strike 29599—Sire, King of Belair 21315; dam, Odelle Sales 15564.									
Stelletta Midget 123695	.....		14	12	223	8	7 days	7	0
Terry of Clermont 16873—Sire, Young Duke of Darlington 7231; dam, Gracie of Jersey 10370.									
Terry's Pet 96851	.....		16	13	278	2.5	7 days	8	1
Texas Pogis 20194—Sire, Ida's Stoke Pogis 13658; dam, Gordonetta 19570.									
Mollie's Fancy 69728	.....		14	8	226	9	7 days	6	6
Texas Tartar 37513—Sire, Torcre 16507; dam, Croton's Lass 56709.									
Fair Huntress 98086	.....		16	11	222	0	7 days	6	7
Texas Wanderer 14453—Sire, Wanderer 3014; dam, Mayonnaise of Belle Vue 12110.									
Talaney 69361	.....		15	3	253	14	7 days	3	4
Thalma 4288—Sire, Oxoli 1922; dam, Nipheta 9180.									
Maculac 24277	.....		15	3	149	13	7 days	2	2
Theda's Duke of Portage 41762—Sire, Theda's Son 31202; dam, Koffee's Duchess 2d 57988.									
Ninetta's Duchess 141693	*13	13.9	16	5	302	8.8	7 days	8	4
" " "	*16	8.3	19	6.8	359	6.4	7 "	9	4
The Duke's Cretesia's Tones 170813	*464	1	545	15.3	8213	6	1 year	3	3
The Duke's Dorothy 170818	*478	13	563	5	8189	11	1 "	4	11
" " " "	*12	2.25	14	4.5	243	8	7 days	5	0
The Duke's Dorothy Maid 170852	*312	14.3	368	1.7	5402	9	1 year	2	4
The Duke's Esther C. 170811	*12	14.2	15	2	253	6.4	7 days	7	5
The Duke's Girlie Rachel 170850	*434	6.6	611	1.2	8069	4	1 year	3	2
" " " " "	.....		15	4	244	11	7 days	3	3
The Duke's Golden Belle 170814	*385	15.94	464	1.8	6871	3	1 year	4	1
The Duke's Golden Queen 170851	*360	2.3	423	11	6484	3	1 "	3	2
The Duke's Grace Darling 170827	*388	1.8	456	9.6	6444	0	1 "	2	4
The Duke's Nutley Violet 170846	*357	13.33	420	16.7	8114	11	1 "	3	6
The Duke's Rachel Spencer 170845	*382	13.5	450	6.4	7603	4	1 "	3	2
The Duke's V. B. Rose 170848	*433	8.3	610	0.4	7457	11	1 "	3	3
" " " " "	*12	15.8	15	4.5	262	13.6	7 days	3	4
Theda's King 35165—Sire, Cretesia's Albert Pogis 21730; dam, Theda H. 20567.									
Theda's Bertha B. 150640	*400	11	471	6.4	8371	16	1 year	4	9
Theda's Son 31202—Sire, Cretesia's Albert Pogis 21730; dam, Theda H. 20567.									
Theda's Belle 106891	.....		16	2	251	0	7 days	3	2

N. B.—Confirmed butter-tests and authenticated fat estimates are marked by a star (*), and butter is estimated on the basis of 86% fat in butter. The old official butter-tests are marked by a dagger (†). All amounts are in pounds and ounces and ages are in years and months.

Tennessee's Tormentor 23498

(Page 182)

Four tested daughters. Bred by Morgan & Brown, Columbia, Tenn.; owned by C. I. Hood, Lowell, Mass.

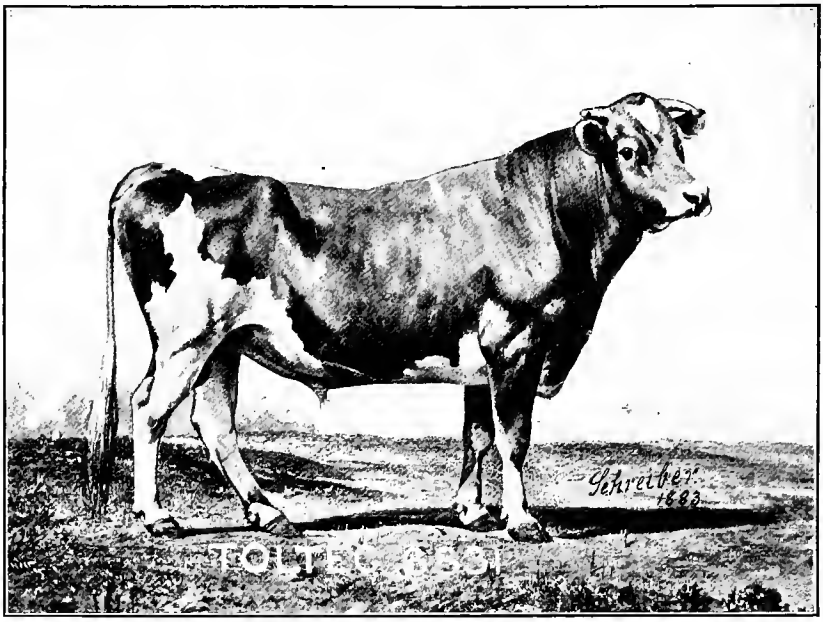

Toltec 6831

(Page 184)

Nineteen tested daughters. Bred by M. C. Campbell, Spring Hill, Tenn.; owned by Columbia Jersey Cattle Co., Columbia, Tenn.

	Fat	Butter	Milk	Period of Test	Age of Cow
The Hub 1009—Sire, Motley 515; dam, Bessie 139.					
Adora 18569	.....	14 3	294 8	7 days	3 8
Azuline 2d 3888	.....	14 15.75	238 0	7 "	11 10
Dairy 2d 3891	.....	15 5.5	226 0	7 "	8 4
Fleece 18568	.....	17 13.5	284 8	7 "	5 8
Mink 2d 3890	.....	19 11	324 0	7 "	7 7
Mink 3d 4868	.....	14 9	253 8	7 "	7 3
Oktibbeha Duchess 4422	.....	17 4	282 8	7 "	7 1
Silver Wave 10844	.....	19 0	382 8	7 "	5 8
The Marquis 3805—Sire, Joseph 3419; dam, Dark Eyes 8330.					
Grinnell Lass 11859	.....	16 10	252 8	7 days	2 10
" " "	.....	16 5	308 0	7 "	4 8
The Owl 54738—Sire, Morion, P.S. 1690 H.C.; dam, Alicante, P.S. 3880 H.C.					
Imp. Lincoln 144517	.....	15 2	213 5	7 days	6 8
The Pope's Bull 2965—Sire, Sylvester 694; dam, Cora's Lady Bird 2385.					
Pope's Flora 18697	.....	14 2	210 5	7 days	3 7
Theron 5722—Sire, Rubicon 1202; dam, Lady Sarah 4931.					
Young Floribundus 28172	.....	17 12.75	200 14	7 days	6 7
The Rook, P.S. 2712 H.C.—Sire, The Owl 54738; dam, Sunbeam, P.S. 3869 H.C.					
You Yang 171799	.....	14 4	231 8	7 days	6 9
The Seer 57089—Sire, The Owl 54738; dam, Ozouf's Illinois 129537.					
Ella Webster of Meridale 183709	.....	16 11	289 6	7 days	4 9
Josephine of Meridale 183711	.....	15 10	227 11	7 "	3 2
The Seer's Alberta 166162	*553 11	651 6	10630 6.4	1 year	5 9
The Seer's Frankie 184336	*523 1.8	615 6	9311 1.6	1 "	6 1
The Squire 1298—Sire, Mr. Toodles 377; dam, Mattie 994.					
Cowry 4432	.....	14 1	188 15	7 days	9 3
Nibbie 6796	.....	14 15	220 1	7 "	7 10
Thomas Cooper 26014—Sire, King Khedive 15886; dam, Pedro's Phillis 66079.					
Cooper's Quachette 104157	.....	17 4.5	278 0	7 days	4 2
Thomaston 4600—Sire, Prince of M. 2811; dam, Bessie Wright 4517.					
Ethelka 2d 14128	.....	15 4	244 8	7 days	4 3
Thorndale 2582—Sire, Balsora 2357; dam, Katinka 5264.					
Almah of Oakland 11102	.....	16 11	253 9	7 days	3 2
Florrie May Baker 10728	.....	14 8	207 2	7 "	5 0
Maggie McM. 14073	.....	19 9	211 0	7 "	4 0
Oakland Girl 11103	.....	14 10.5	209 8	7 "	4 10
Thotmes 17157—Sire, Minnie's Duke of Darlington 6934; dam, Boulivot 24429.					
Tuäa Perrot 46357	.....	19 5.5	207 12.5	7 days	6 1
Thrifty Lad 18313—Sire, Cantosso 8558; dam, Aunt Becky 33788.					
Giltedge Signal Queen 69665	.....	17 10	303 10	7 days	7 2
Giltedge Thrifty Bess 92021	.....	19 13	394 12	7 "	6 4
Tim, P.S. 2427 C.—Sire, Minstrel, P.S. 2110 H.C.; dam, Brookfield's Birdie 154355.					
Imported La Forêt's Veda 157706	.....	14 4	193 6	7 days	3 0

N. B.—Confirmed butter-tests and authenticated fat estimates are marked by a star (*), and butter is estimated on the basis of 85% fat in butter. The old official butter-tests are marked by a dagger (†). All amounts are in pounds and ounces and ages are in years and months.

	Fat	Butter	Milk	Period of Test	Age of Cow
Tinkham's Butter Boy 24549—Sire, Hanover 14331; dam, Bombella 50943.					
Dame Miggles 103601	.....	15 0.5	249 4	7 days	6 10
Piney Woods Maid 103602	.....	15 11.25	228 0	7 "	6 9
Tisquantum, P.S. 262 H.C.—Sire, Farmer's Glory 5196; dam, Chance, P.S. 167 C.					
Nervine 25932	.....	14 1.5	233 10	7 days	2 4
Titan 8548—Sire, Uproar 4609; dam, Antianira 2457.					
La Petite Pogis 28757	.....	20 10.75	233 0	7 days	6 0
Luteefy 46313	.....	14 6	179 0	7 "	8 5
Titus S. 51426—Sire, Osprey 17385; dam, Miss Sutliff 32734.					
Camille of Foxhall 147112	.....	15 4	240 13	7 days	3 1
Cretesia Titus 176536	.....	17 0	269 0	7 "	3 5
Flotilla St. Helier 166198	.....	66 6	1278 4	30 "	4 4
Gladys of Foxhall 147113	.....	14 6	224 9	7 "	3 0
Titus' Maid 149407	.....	14 13	228 4	7 "	2 9
Tola 2d 49827—Sire, Tola 28098; dam, Besita V. 76701.					
Evelita S. of Meridale 167428	.....	16 10	241 12	7 days	7 9
Toltec 6831—Sire, Tormentor 3533; dam, Oonan 1485.					
Columbia Beauty 30263	.....	15 1	179 5	7 days	5 7
Creole Maid 2d 31881	.....	14 1	177 11	7 "	1 9
Landseer's Fancy 2d 43184	.....	15 0.5	103 3	7 "	1 10
Landseer's Fancy 3d 70653	.....	15 14.5	115 1.5	7 "	4 3
Lena's Florence 2d 78688	.....	14 9.5	210 6.25	7 "	5 8
Leonette 29752	.....	15 5	130 8	7 "	3 4
Leoni 2d 29750	.....	15 9	148 1	7 "	4 1
Little Accident 15578	.....	14 3.5	147 0	7 "	3 11
" " "	.....	16 10.5	176 8	7 "	4 9
May Toltena 50405	.....	14 5.37	121 2	7 "	3 2
Oonan's Fancy 31887	.....	19 10.75	285 11	7 "	10 0
Phlox 3d 31882	.....	15 6	100 6	7 "	1 8
Rosy Dream 2d 27127	.....	17 11	163 14	7 "	7 2
Tolonga 76868	.....	15 5.5	220 8	7 "	3 5
Tolteca 44762	.....	14 11.5	218 9	7 "	4 0
Toltec's Alice 31885	.....	17 10	153 12	7 "	5 7
Toltec's Fancy 27172	.....	17 6	124 11	7 "	1 11
" " "	.....	27 6.5	130 4	7 "	5 4
Toltec's Romp 78690	.....	16 9.5	239 5	7 "	7 2
Toltec's Roonan 64564	.....	19 7.5	278 11.2	7 "	7 10
Toltec's Silvia 86911	.....	17 1.25	209 4.75	7 "	4 9
Toltec 2d 11073—Sire, Toltec 6831; dam, Fair Lady 6723.					
Nerobella's Blossom 48051	.....	15 1	225 10	7 days	7 7
Toltec 6th 14507—Sire, Toltec 6831; dam, Phlox 16399.					
Brunette Landseer 109904	.....	16 13.25	202 0	7 days	3 6
Toltec's Sally 94461	.....	17 2.25	248 9.5	7 "	6 0
Toltec of Bedford 34302—Sire, Tormentor of Bedford 23773; dam, Minna Rajah 2d 43182.					
Sitka's Star 104707	.....	14 9	208 12.25	7 days	2 6
Toltec's Prince 21961—Sire, Toltec 6831; dam, Duchess of Bloomfield 4th 35584.					
Ashwood Pet 2d 84408	.....	16 11.13	244 0	7 days	4 0
Toltec's Nan 70199	.....	14 0	194 8	7 "	2 7

N. B.—Confirmed butter-tests and authenticated fat estimates are marked by a star (*), and butter is estimated on the basis of 85% fat in butter. The old official butter-tests are marked by a dagger (†). All amounts are in pounds and ounces and ages are in years and months.

	Fat	Butter	Milk	Period of Test	Age of Cow
Toltec's Signal 29501—Sire, Toltec 6831; dam, Signalda's Rosebud 35583.					
Bossie Louise 103743	.....	15 3	238 0	7 days	5 0
Doña Perfecta 125077	.....	14 2	246 8	7 "	6 2
Doña Theresa 168175	*12 0	14 2	252 11.2	7 "	6 9
Juanita E. 111058	.....	15 8	233 6	7 "	5 6
Lorilla 87505	.....	16 2	227 4	7 "	4 6
New Design 135183	*13 11.3	16 2	321 0.16	7 "	8 8
Nicola E. 97514	.....	16 2	236 8	7 "	6 0
Paradise 2d 97112	.....	18 4	234 8	7 "	3 8
Signal's Crusta 97341	.....	15 3.5	210 15	7 "	2 6
Susie Metonah 123128	.....	16 4	271 0	7 "	5 0
Toltia 97512	.....	15 8	236 0	7 "	5 4
Tom, P.S. 77 H.C.—Sire, Welcome, F.S. 172 H.C.; dam, Belle, F.S. 302 C.					
Brunette Le Gros 9755	.....	15 15	.....	7 days	7 6
Primrose 11956	.....	21 10	282 8	7 "	9 4
Tombeau 25347—Sire, Tom Ogden 12580; dam, Columbia Beauty 30263.					
Toma May 74836	.....	14 13	217 8	7 days	5 9
Tombigbee Cowboy 18372—Sire, Cowboy of St. Lambert 3790; dam, Llewellyna 21730.					
Light Foot Pogis 57531	.....	14 11	233 4	7 days	8 7
" " " "	.....	28 15	459 15	14 "	8 7
Señorita of St. Lambert 98665	.....	15 8.5	223 0	7 "	4 6
Tom Brown 2940—Sire, Ike Felch 1292; dam, Flora F. 5544.					
Waukesra 19721	.....	16 0	314 8	7 days	3 2
Tom Dasher 420—Sire, Albert 44; dam, Flora 420.					
Creamer 2467	.....	14 1	167 13	7 days	9 10
Jersey Cream 3151	.....	17 0	266 8	7 "	7 11
Tom Doyle 4695—Sire, Watson 3451; dam, Dovie of Linwood 6857.					
Dolly Doyle 22788	.....	15 4.5	153 15	7 days	5 7
Tom Kenelm 11023—Sire, Kenelm 1048; dam, Ouida 2747.					
Mona 3d 23134	.....	14 6	276 0	7 days	5 2
Tom McGreevy 1692—Sire, Son of Rosa 663; dam, Princess 1154.					
Le Gros' Lily of the Valley 2d 13386	.....	19 10.25	158 4	7 days	6 10
Tommy, on I. of J.—					
Maid of Avranches 6959	.....	15 0	172 0	7 days	7 4
Tommy, P.S. 249 C.—Sire, Le Brocq's Prize 3350; dam, Samarés, F.S. 944 C.					
Nutley Dolores 13797	.....	23 2	234 0	7 days	8 3
Tommy Wonder 47655—Sire, Moses Pogis 32624; dam, Bess of Aurora 104869.					
Babetta Darlington 141945	.....	15 6	259 8	7 days	8 2
Tonca 33794—Sire, Tormentor 5th 21962; dam, Princess Malita 66676.					
Tonca's Estella 208337	.....	19 5.5	264 0	7 days	8 11
Tonca's Fanny of O. H. 208801	.....	15 3.5	281 0	7 "	7 0
Tonnage 20000—Sire, Diploma 16219; dam, Transcript 31867.					
Tonnage Girl 103331	.....	15 1.5	242 5	7 days	4 11
Tony Calypso 3354—Sire, One Ton 2000; dam, René Calypso 3205.					
Modita 16626	.....	16 8	243 8	7 days	9 11

N. B.—Confirmed butter-tests and authenticated fat estimates are marked by a star (*), and butter is estimated on the basis of 85% fat in butter. The old official butter-tests are marked by a dagger (†). All amounts are in pounds and ounces and ages are in years and months.

	Fat	Butter	Milk	Period of Test	Age of Cow
Tony Lumpkin 31154—Sire, Durwood 4527; dam, Minor 40611.					
Lora Martin 88381	.....	19 6	254 0	7 days	5 0
Too Good 32375—Sire, Gold Coast Jr. 9217; dam, Flashy Jessie 3d 47724.					
Good Maid 124833	.....	18 3.75	243 4	7 days	3 1
St. Jeannaise 8th 115389	.....	17 11.75	229 0	7 "	5 9
Topris 4135—Sire, One Ton 2000; dam, Calypris 5943.					
Alphea Rajah 20605	.....	23 2	247 7	7 days	10 11
Top-Sawyer 1404—Sire, Marius 760; dam, Emblem 90.					
Beeswax 9807	.....	17 5	187 13	7 days	5 8
Busy Bee 6336	.....	16 4	277 0	7 "	4 10
Denise 8281	.....	14 4.5	170 8	7 "	4 8
" "	.....	17 8	218 0	7 "	6 11
Dora Doon 12909	.....	15 0	198 0	7 "	3 2
Fandango 12908	.....	18 3	260 3	7 "	5 4
Fleurette of Linwood 12918	.....	16 0	151 12	7 "	4 0
La Fantine 24489	.....	15 4	120 11	7 "	2 9
Litza 6338	.....	14 3	268 4	7 "	5 10
Myrrha 11299	.....	16 1	169 4	7 "	5 6
Opaline 7590	.....	14 10	223 7	7 "	5 4
" "	.....	15 2	215 0	7 "	6 4
Queen Mary 6212	.....	14 13.5	122 12	7 "	9 2
Romp Ogden 3d 5458	.....	14 1	251 8	7 "	4 6
" " " "	.....	15 14	189 0	7 "	7 9
Vixen 7591	.....	17 6	196 12	7 "	5 6
Torlandseer 22102—Sire, Ida's Landseer 17745; dam, Tormentor's Maid 39593.					
Rose Cottage Beauty 99542	.....	14 10.5	145 14	7 days	3 4
Tormandy 37728—Sire, Oonan's Tormentor 22280; dam, Addie P. 41428.					
Bluster's Mabel 164453	*411 5.8	483 15.3	6883 6.4	1 year	3 9
" " "	.....	15 14	258 12	7 days	3 10
" " "	.....	31 0.5	467 4	14 "	3 10
Tormandy's Lass 152587	12 14.5	*15 2.9	265 11.2	7 "	2 3
Tormeloonan 46590—Sire, Tormentor's Harry 29920; dam, Tornella 78453.					
Biltmore's Daisy Girl 150718	.....	17 6	309 8	7 days	5 1
" " " "	.....	34 9	601 12	14 "	5 1
Biltmore's Pet 159556	.....	15 9.5	255 8	7 "	4 5
" " "	.....	68 12.5	1077 8	30 "	4 5
Cecile of Biltmore 147050	.....	15 11.25	259 8	7 "	4 0
Lodia of Biltmore 131018	.....	15 13.5	259 0	7 "	4 1
Tormentor 3533—Sire, Khedive, P.S. 103 H.C.; dam, Angela, F.S. 1607 H.C.					
Belnina 19189	.....	17 3.25	214 0	7 days	6 0
Chenda 3d 43246	.....	15 7	197 8	7 "	4 3
Croton Maid 4th 26729	.....	—19 7	281 0.5	7 "	10 8
Daisy Brown 12213	.....	17 6.5	237 8	7 "	3 5
Duchess of Bloomfield 2d 12250	.....	17 4.44	111 10	7 "	5 0
Ethleel 18724	.....	19 14	163 9	7 "	4 7
Gladdys Gaily 20878	.....	16 1.38	102 1	7 "	5 3
Kathy Torment 32910	.....	16 13.5	134 0	7 "	5 5
Kattie 41431	.....	11 8.5	159 8	7 "	8 6
Little Butterstar 20926	.....	14 12.5	127 0	7 "	2 11
Little Lass 28512	.....	17 5	163 8	7 "	3 3
Little Torment 15581	.....	23 2.5	224 8	7 "	3 1
" " "	.....	227 1	2752 6	91 "	3 1
Narda 38012	.....	15 1	172 0	7 days	6 1
Odelle Sales 15564	.....	14 5.5	132 8	7 "	5 3
" " "	.....	16 15.38	157 8	7 "	6 3

[*Continued on next page.*]

N. B.—Confirmed butter-tests and authenticated fat estimates are marked by a star (*), and butter is estimated on the basis of 85% fat in butter. The old official butter-tests are marked by a dagger (†). All amounts are in pounds and ounces and ages are in years and months.

	Fat	Butter		Milk		Period of Test	Age of Cow	
Pinkey Spry 18316	.....	16	12	207	5	7 days	11	1
Pitapat 11136	.....	16	5	197	8	7 "	8	8
René of Hillside 12952	.....	18	1	242	0	7 "	16	10
Romping Lass 11021	.....	15	0	226	13.5	7 "	3	7
Rose of Oxford 13469	.....	15	14.5	234	10	7 "	5	3
Ruby Torment 32989	.....	16	0	120	10	7 "	2	1
Sasanda 50075	.....	16	4	212	0	7 "	3	8
" "	.....	22	1.5	307	3	7 "	8	6
Torment 15579	.....	17	8.5	262	0	7 "	4	5
Tormentor's Bloomfield 55530	.....	22	5.5	302	13	7 "	7	7
Tormentor's Cinderella 19564	.....	15	8.5	230	4	7 "	5	9
Tormentor's Fancy Wax 73212	.....	15	4.5	248	8	7 "	7	3
Tormentor's Favorite 36873	.....	19	2	142	0	7 "	5	1
Tormentor's Idex 64209	.....	14	9	216	0	7 "	6	3
Tormentor's Lass 59832	.....	17	14.5	281	15	7 "	10	1
" " "	.....	35	8.5	565	1	14 "	10	1
" " "	.....	19	8.5	283	3	7 "	11	5
Tormentor's Rosebud 50069	.....	14	2	155	8	7 "	2	5
Tormentor's Silver 36058	.....	14	7.5	201	4	7 "	3	7
Tormentor's Spiræa 42248	.....	14	0	147	8	7 "	2	3
Tormentor's Su Lu 54943	.....	14	13	180	8	7 "	3	1
Tormintha 37327	.....	16	10.25	225	8	7 "	8	1
Tortilla 55528	.....	15	3	175	8	7 "	4	9
" "	.....	18	4.5	280	14.5	7 "	7	4
Zenitza 19190	.....	17	5.5	216	4	7 "	5	10

Tormentor Jr. 15005—Sire, Tormentor 3533; dam, Cherokee Rose 20921.

Flora Pansy 2d 78678	.....	15	10.8	215	6.4	7 days	4	7
Rosa Hudson 2d 87631	.....	16	14.5	247	0	7 "	5	2

Tormentor 2d 7124—Sire, Tormentor 3533: dam, Su Lu 4705.

Lady Rareripe 23081	.....	16	1	199	0	7 days	3	4
Neitherme 64670	.....	15	1	258	0	7 "	9	2

Tormentor 5th 21962—Sire, Tormentor 3533; dam, Duchess of Bloomfield 3653.

Cara Mia 2d 93827	.....	15	5.5	178	0	7 days	2	8
Chelka 79033	.....	14	13.25	170	0	7 "	6	0
Dixie Landseer 88681	.....	15	6.5	151	0	7 "	3	9
Etelka Tolemy 93807	.....	14	9	157	8	7 "	3	8
Ida's Dream's Bloomfield 138008	.....	14	14.5	205	15.75	7 "	3	7
Peggie Tormentor 98103	.....	16	2	217	14	7 "	4	11
Rosa Oxford 2d 127909	.....	14	8	171	0	7 "	2	1
Signora Reid 2d 93808	.....	15	10.5	232	9	7 "	3	9
Soconee 2d 114420	.....	15	0	159	0	7 "	2	1
Tillie Tucker 141756	.....	14	4	204	0	7 "	2	6
Tomassee 76875	.....	14	12.5	213	8	7 "	2	1
" "	.....	17	5	267	0	7 "	3	0
" "	.....	41	8.25	582	8	14 "	4	0
Toridex 76873	.....	14	13	228	0	7 "	6	4
Tormendova 2d 118161	.....	15	9	207	0	7 "	3	7
Xarama 76887	.....	15	6.25	231	11	7 "	3	0
" "	.....	45	10.5	699	2	21 "	3	0
" "	.....	17	7.25	254	1	7 "	4	0
Zunilda 2d 93811	.....	15	14	196	0	7 "	3	6

Tormentor 7th 22911—Sire, Tormentor 3533; dam, Carrie Lena 3d 20077.

Torlona 76872	.....	14	2	177	0	7 days	2	4
" "	.....	17	1.5	172	8	7 "	5	9

Tormentor Catono 17004—Sire, Catono 3761; dam, Arthur's Mistletoe 11968.

Baby Mar 115089	.....	16	6	237	4.8	7 days	6	0
Bonnie Wherry 115088	.....	20	4	245	0	7 "	7	1
Catono's Mistletoe 95967	.....	19	3	295	2	7 "	4	6

N. B.—Confirmed butter-tests and authenticated fat estimates are marked by a star (*), and butter is estimated on the basis of 85% fat in butter. The old official butter-tests are marked by a dagger (†). All amounts are in pounds and ounces and ages are in years and months.

	Fat		Butter		Milk		Period of Test	Age of Cow	
Tormentor of Greenwood 33341—Sire, Croton's Torment 17616; dam, Fidette of Woodruff 40536.									
Peeky Wang Foo 134788	.....		15	9.25	257	10	7 days	3	10
Tormentor of Kawkawlin 42880—Sire, Double Tormentor 24686; dam, Marina Pogis 63050.									
Adelaide Altama 201051	*583	9	686	8	10249	1	1 year	5	11
Agatha Altama 173466	*420	5	494	8	6778	12	1 "	5	5
Amy Altama 185701	*12	0.6	14	2.6	204	10	7 days	5	8
Baronne's Mary 164315	*523	3.3	615	8.5	8324	14	1 year	6	2
" " "	*15	11.2	18	7.5	282	3	7 days	6	3
Celeste Altama 198752	*406	2.6	477	13.5	7001	10	1 year	6	4
Clara of Altama 198397	*15	8.6	18	4.4	283	10	7 days	5	6
" " " "	*536	9.4	631	4.4	9433	4	1 year	5	6
Echo's Pride of Shelmar 195096	*13	10.9	16	1.5	225	12	7 days	5	5
" " " " "	*449	11	529	0.7	7419	9	1 year	5	5
Eveline Altama 169692	*420	2.5	494	5	7207	10	1 "	9	6
" " "	*15	9.13	18	5	283	12	7 days	9	7
Martha Altama 183538	*413	0.7	485	14.9	7700	7	1 year	8	6
" " "	*12	0.3	14	2.3	229	5	7 days	8	8
Orphan Girl Altama 183704	*381	0.6	448	4.5	6468	12	1 year	3	11
Sibyl of Altama 193830	*497	7.7	585	4.4	8230	12	1 "	5	7
" " " "	*12	1.4	14	3.5	220	15	7 days	5	10
Tormentor's Luna Altama 185538	*405	0.2	476	7.7	5993	6	1 year	3	9
Tormentor's Olive Altama 201743	*441	0	518	13	6926	12	1 "	5	9
Tormentor's Rosa of A. 181578	*439	12.4	517	6.2	7423	2	1 "	3	10
" " " " "	*15	2.4	17	13.2	259	1	7 days	3	11
Virginia Altama 183703	*490	15.9	577	10	8937	14	1 year	4	1
" " "	*12	0.2	14	2	234	2	7 days	4	4
Tormentor's Harry 29920—Sire, Oonan's Tormentor 22280; dam, Kitty Better 32911.									
Florine of Biltmore 130209	.....		.....		10801	0	1 year	6	2
" " " "	.....		14	10	314	0	7 days	7	6
" " " "	.....		29	2	611	0	14 "	7	6
Harry's Eurotas 149568	.....		17	7	284	8	7 "	8	0
" " "	.....		71	7.5	1217	0	30 "	8	0
Kate of Biltmore 131014	.....		16	6.5	300	12	7 "	5	8
" " " "	.....		.....		10816	0	1 year	5	8
Tormentor's Jersey King 26928—Sire, Wasp 15358; dam, Hertha 26102.									
Aloha's Tormentor 90239	.....		14	6	224	0	7 days	4	7
Tormentor's Jersey King 2d 30924—Sire, Tormentor's Jersey King 26928; dam, Casalda Queen 29537.									
Pernahon's Jarley 98903	.....		15	14	254	0	7 days	7	7
Tormentor's John 14715—Sire, Tormentor 3533: dam, Fermine 8517.									
Fawn Tormentor of Lawn 71639	.....		20	2	294	10	7 days	5	2
Hinds' Tormentor of Lawn 71640	.....		14	7	203	14	7 "	4	5
Signal Fancy of Lawn 73540	.....		15	1	241	8	7 "	4	7
Tormentor's Last 24930—Sire, Tormentor 3533; dam, Fancy Torment 56273.									
Nora Tormentor of Lawn 99738	.....		15	12	226	3	7 days	2	10
Tormentor's Rioter 21964—Sire, Tormentor 3533; dam, Duchess of Bloomfield 4th 35584.									
Edna Hayes 90901	.....		15	6	227	8	7 days	4	1
Princess Sosia 112753	.....		15	8	199	8	7 "	1	9
Tormentor's St. Clare 46493—Sire, Sophie's Tormentor 20883; dam, Rose of Avon 104820.									
Gailie Gifford 149641	*492	15	579	14.8	10129	11	1 year	6	1
Rona Tormentor 158126	.....		.....		10321	9.6	1 "	6	7
St. Clare Trixy 149640	*471	14.7	565	3.2	7912	2	1 "	6	1

N. B.—Confirmed butter-tests and authenticated fat estimates are marked by a star (*), and butter is estimated on the basis of 85% fat in butter. The old official butter-tests are marked by a dagger (†). All amounts are in pounds and ounces and ages are in years and months.

	Fat	Butter		Milk		Period of Test	Age of Cow	
Tormentor Stoke Pogis 20485—Sire, Tormentor 3533; dam, La Petite Belle 12807.								
Blanche Duncan 2d 73333	.....	14	11.75	221	9.5	7 days	2	9
Bloomfield Tormentris 122148	.....	22	7.5	312	3	7 "	4	0
Daisette's Tormentress 106532	.....	21	1.87	289	12	7 "	4	1
Emma B. Ethleel 105209	.....	17	10	293	8	7 "	6	10
Estelle Landseer 105042	.....	17	2	232	6	7 "	6	8
Lady Mary Ethleel 110625	.....	22	14	295	13	7 "	5	6
Mary Odelle 127252	.....	16	9	263	8	7 "	5	4
Mintha Tormentress 110448	.....	22	9.25	318	6	7 "	4	0
Oonan's Ula 152959	.....	23	5	313	5	7 "	4	11
Racquet's Tormentress 113701	.....	21	4.25	304	1	7 "	3	11
Sasanda's Tormentris 121699	.....	23	13	312	6	7 "	5	0
Tormento Coomassie 110447	.....	22	2	293	12	7 "	3	9
Tormentor's Barbara 98801	.....	17	3	206	15	7 "	1	11
Tormentor's Browny 73079	.....	14	14	218	4	7 "	3	1
Tormentor's Isis 73350	.....	19	7	292	0.75	7 "	7	10
Tormentor's Laura 98346	.....	16	9.5	231	9	7 "	2	7
Tormentor's Ravalita 97909	.....	15	11.75	206	8.5	7 "	2	7
Tormentor's Tormentor 52074—Sire, Tormentor Stoke Pogis 20485; dam, Sasanda 50075.								
Kate Devol 153241	.....	22	3	319	2	7 days	3	1
Khedive's Ula 153129	.....	23	4	316	11	7 "	3	10
Tormentor's Choice 152864	.....	22	8	299	1	7 "	4	2
Tormentor's Clarissa 154673	.....	22	7	313	6	7 "	3	9
Tormentor's Ethlo 142247	.....	14	9	231	8	7 "	2	10
" " "	.....	17	5.5	274	0	7 "	3	9
Tormentor's Oonan Fancy 160112	.....	18	3	244	1	7 "	3	3
Tormentor's Signadello 157947	.....	18	1	293	5	7 "	3	3
Valita 2d 150906	.....	19	1	298	7	7 "	4	0
Torment's Cicero 47744—Sire, Pedro's Prince 33663; dam, Cicero's Torment 74403.								
Daisy of Lisbon 156126	.....	15	8	300	1.6	7 days	8	0
Tornan's Harry Gordon 40406—Sire, Oonan's Tormentor 22280; dam, Kitty Better 32911.								
Belle's Silver Bell 2d 179165	.....	16	5	258	13	7 days	6	1
H.'s Orange Dot of Springside 200708	.....	17	12	277	1	7 "	5	11
Torono 25204—Sire, Sophie's Tormentor 20883; dam, Rhoda Hudson 48723.								
Hood Farm Kathletta's Fancy 178404	*323	4.8	380	5.6	6052	7	1 year	1 11
Sophie 6th of Hood Farm 134251	.....		14	2.5	210	1	7 days	5 8
Sophie 7th of Hood Farm 134252	.....		16	4	253	11	7 "	4 11
" " " " " "	.....		18	0	289	13	7 "	6 0
Sophie Lowndes 141195	.....		14	5	213	12	7 "	4 4
" " "	.....		17	0	280	4	7 "	7 10
" " "	.....		31	2	555	12	14 "	7 10
Tonona 2d of Hood Farm 161204	*480	5.4	565	1.6	8579	14	1 year	6 0
" " " " " "	*12	8.16	14	11.5	256	4.8	7 days	6 1
Tonona 3d of Hood Farm 163721	12	2.2	*14	4.5	227	3	7 "	3 5
" " " " " "	*12	10	14	13.7	229	3.2	7 "	5 9
Tonona 5th of Hood Farm 163183	√*601	0.25	707	1.1	11770	0	1 year	6 1
" " " " " "	*14	1.1	16	8.8	314	0	7 days	6 3
" " " " " "	*15	7.2	18	2.8	304	2.4	7 "	6 6
Tonona 7th of Hood Farm 167724	√*551	13.5	649	4	9708	2	1 year	6 6
Tonona 9th of Hood Farm 172718	*452	6.8	532	4.2	8033	12	1 "	2 2
Tonona 10th of Hood Farm 171653	*366	14	431	9.8	7130	9	1 "	2 7
" " " " " "	*485	10.3	571	5	9221	1	1 "	6 11
Tonona 11th of Hood Farm 172721	*323	6.5	380	7.6	6155	14	1 "	2 2
" " " " " "	12	6.08	*14	9	248	0	7 days	4 6
Tonona 12th of Hood Farm 172722	*425	15.4	501	2	7989	11	1 year	2 0
Tonona 18th of Hood Farm 177684	*353	12	416	2.8	6682	10	1 "	2 0
Tonona 20th of Hood Farm 172723	*335	14.8	395	3.3	6762	0	1 "	2 6
Tonona 22d of Hood Farm 180932	*349	8	411	2.8	7023	8	1 "	3 3

[*Continued on next page.*]

N. B.—Confirmed butter-tests and authenticated fat estimates are marked by a star (*), and butter is estimated on the basis of 85% fat in butter. The old official butter-tests are marked by a dagger (†). All amounts are in pounds and ounces and ages are in years and months.

	Fat		Butter		Milk		Period of Test	Age of Cow	
Tonona 25th of Hood Farm 184795	*416	14.2	490	7.3	8264	0	1 year	3	0
Tonona of Fort Hill Farm 168659	*472	3	555	8	7891	0	1 "	5	11
Torono's Lilian 137820	.....		15	6	255	3	7 days	3	5
" " "	.....		17	12	274	11	7 "	4	11

Toroonan Prince 59265—Sire, Biederkeit's Prince 51798; dam, Prince's Rubetta 3d 148684.

Toroonan's Duchess 184079	.....		15	12	231	12	7 days	3	7

Torpedo 8671—Sire, Mercury 432; dam, Torfrida 3596.

Sayda M. 46195	.....		22	11.5	201	13.5	7 days	7	11

Torrance 17872—Sire, Tormentor 3533; dam, Mary Jane of Belle Vue 6956.

Roulette 50080	.....		14	5.5	228	0	7 days	2	2
Torraline 54945	.....		17	6.75	216	6.25	7 "	5	2
Torrancella 69827	.....		17	8.5	216	1	7 "	4	0

Trailer 7160—Sire, Duke of Darlington 2460; dam, Nellie Darlington 5956.

Xarifina 34176	.....		14	9	206	8	7 days	8	0

Traveller, P.S. 280 C.—Sire, Rufus, F.S. 291 H.C.; dam, Manette, F.S. 1532 H.C.

Clubs 2d 16725	.....		14	7	208	8	7 days	8	0

Trevarth 39280—Sire, Warren's Prince 27973; dam, Xarama 76887.

Biltmore's Allegory 129859	.....		18	2	300	8	7 days	3	8
Biltmore's Butterfly 129861	.....		.....		10074	0	1 year	3	7
" " " "	.....		16	12	277	0	7 days	3	8
Biltmore's Jeanette 159297	.....		15	11	263	8	7 "	3	10
" " "	.....		67	7	1123	8	30 "	3	10
Biltmore's Patty 129860	.....		14	15	245	0	7 "	3	6
Biltmore's Rebecca 159275	.....		19	7	277	4	7 "	3	2
" " "	.....		79	4	1215	8	30 "	3	2
" " "	.....		.....		10407	0	1 year	4	1
Biltmore's Rose 150717	.....		.....		10125	0	1 "	4	10
" " "	.....		17	5	281	8	7 days	4	11
Farmer's Rose of Biltmore 194485	.....		15	12	255	12	7 "	3	10
Lorna of Biltmore 153437	.....		16	12	243	8	7 "	3	1
" " " "	.....		.....		10841	0	1 year	5	5
Mabella of Biltmore 153009	.....		.....		10068	0	1 "	3	9
" " " "	.....		15	8.5	300	8	7 days	3	11
" " " "	.....		64	14	1240	0	30 "	3	11
Tormo T. of Biltmore 178440	.....		15	1	250	12	7 "	3	9
" " " " "	.....		63	2	1031	8	30 "	3	9
Trevarth's Bianca 149560	.....		18	0.5	277	8	7 "	4	0
" " "	.....		.....		11428	0	1 year	6	1
Trevarth's Nancy 149565	.....		17	13	278	8	7 days	6	8
" " "	.....		71	7	1193	8	30 "	6	8
Trevarth's Puritan 149563	.....		16	8	300	0	7 "	7	0
" " "	.....		68	1	1287	8	30 "	7	0
Trevarth's Xarama 153356	.....		15	8	274	0	7 "	5	6
" " "	.....		65	10	1156	8	30 "	5	6

Trial, P.S. 1187 H.C.—Sire, Sultane's Favorite, P.S. 873 H.C.; dam, Hermione, P.S. 634 C.

Magyarland 86326	.....		17	8	311	4	7 days	5	4

Triple Combination 46036—Sire, Brown Bessie's Duke 42166; dam, Pleasure 59215.

Lady Laura Lee 129716	.....		15	9	260	8	7 days	2	0

Tristram Shandy 1767—Sire, Tarquin 750; dam, Vigot 1084.

Gem of St. Cloud 7342	.....		14	8.5	200	0	7 days	8	3

Tronbadour 481—Sire, Second Iron Duke 202; dam, Cybele 136.

Cerita of Meadow Brook 5056	.....		17	8	255	8	7 days	5	2

N. B.—Confirmed butter-tests and authenticated fat estimates are marked by a star (*), and butter is estimated on the basis of 85% fat in butter. The old official butter-tests are marked by a dagger (†). All amounts are in pounds and ounces and ages are in years and months.

Tormentor 3533

(Page 186)

Thirty-five tested daughters. Bred by J. Arthur, Island of Jersey; owned by Campbell Brown, Spring Hill, Tenn.

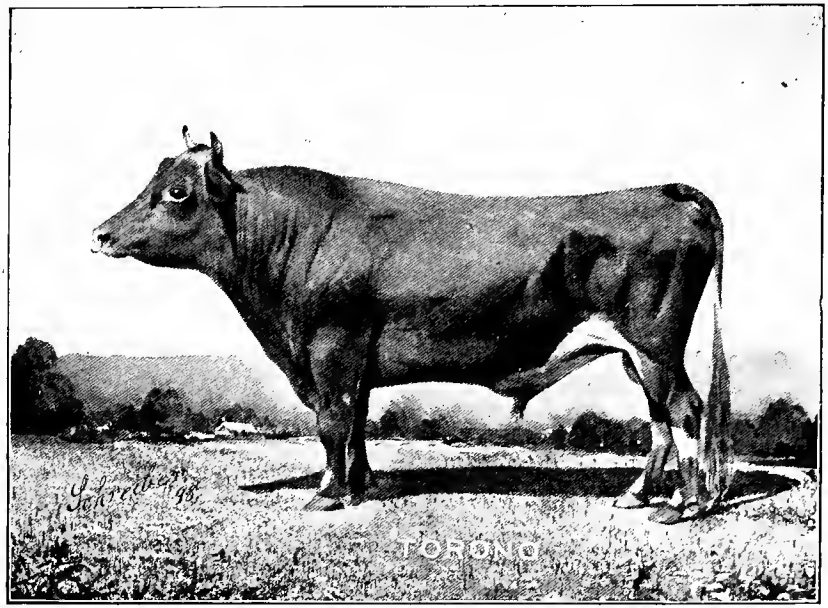

Torono 25204

(Page 189)

Eighteen tested daughters, fourteen with authenticated tests for one year. Bred by L. A. Mills, Middlefield, Conn.; owned by C. I. Hood, Lowell, Mass.

	Fat	Butter	Milk	Period of Test	Age of Cow
Troy's Duke 13003—Sire, Sweepstakes Duke 1905; dam, Fidetté 2d 11396.					
Ettie Palmer 4th 47481	.....	16 5	241 13.75	7 days	11 1
Trump 22048—Sire, Diploma 16219; dam, Comanca 19389.					
Islithanks 90544	.....	17 2	285 8	7 days	5 6
Trustee 28728—Sire, Diploma 16219; dam, Transcript 31867.					
Trustee's Czarina 140915	.....	23 4	313 4	7 days	4 4
Trustee's Sweetheart 128628	.....	16 3	220 6	7 "	2 0
Truxton 4654—Sire, Tormentor 3533; dam, Roxana 2d 2532.					
Lady McDowell 37414	.....	15 12	159 2	7 days	3 2
Tug Wilson 9680—Sire, Stoke Pogis 5th 5987; dam, Lily of St. Lambert 5120.					
Chemung Maid 34704	.....	14 15	286 10	7 days	10 2
Imperial Riotress 30259	.....	18 4	292 6	7 "	4 11
Tunlaw Boy 2866—Sire, Bell-Boy 1433; dam, Lilla Fay 3249.					
Ruby of Springvale 14505	.....	14 15	225 0	7 days	4 4
Tunxes Chief 3705—Sire, Saugatuck 1144; dam, Tunxes Belle 4925.					
Louisa Deming 23469	.....	14 15	230 4	7 days	3 5
Tuscarora of Clermont 7232—Sire. Harold of Jersey 2864; dam, Daisy of Clermont 3492.					
Gipsy's Pride 2d 29365	.....	27 12	295 8	7 days	9 0
Twice Signal 9582—Sire, Signalda 4027; dam, Belle of Patterson 5664.					
Platina Cary 73375	.....	17 7.25	205 0	7 days	11 1
Two Hundred per Cent. 33592—Sire, One Hundred per Cent. 16590; dam, Leclair's Marjoram 36355.					
Allie of Glen Rouge 129123	.....	15 14	206 8	7 days	2 0
Bella of Glen Rouge 138736	.....	18 4.75	213 8	7 "	4 4
Dorothy of Glen Rouge 128856	.....	19 7	304 6	7 "	3 0
Idaletta of Glen Rouge 141141	.....	17 9	266 4	7 "	2 11
Mollie of Glen Rouge 129125	.....	15 12	200 12	7 "	1 9
Nance of Glen Rouge 129459	.....	17 7	255 12	7 "	2 0
Roxana of Prospect 138766	.....	20 13	304 11	7 "	4 2
Tycoon Jr. 1212—Sire, Tycoon 917; dam, Connie 1750.					
Jessie Lee of Labyrinth 5290	.....	14 7	.....	7 days	4 0
Typhoon 77, imp.—					
Venus 112	.....	14 11	.....	7 days	9 11
Uncle Toby Brown 5814—Sire, Middle Hill Chief 1103; dam, Sylph 2d 2827.					
Flora B. 12446	.....	14 2	201 13	7 days	4 10
Uno of St. Lambert 38948—Sire, Baron's Hugo Pogis 14008; dam, Phillis of St. Lambert 78867.					
Luna K. 140380	.....	16 12	254 0	7 days	2 4
" " "	.....	61 3.5	1032 8	28 "	2 4

N. B.—Confirmed butter-tests and authenticated fat estimates are marked by a star (*), and butter is estimated on the basis of 85% fat in butter. The old official butter-tests are marked by a dagger (†). All amounts are in pounds and ounces and ages are in years and months.

	Fat	Butter	Milk	Period of Test	Age of Cow
Upright 6147—Sire, Boton 4328; dam, Symhol 6136.					
Calcium 79733	.....	16 15	212 5	7 days	4 4
Caressa 88474	.....	17 6	229 1	7 "	4 1
Chestnuts 63449	.....	15 7.25	260 0	7 "	9 4
Compressa 55756	.....	14 13.5	248 3	7 "	3 3
Costa Rica 64570	.....	21 6.5	282 5	7 "	11 9
" " "	.....	90 11.25	1264 9	31 "	11 10
Daretta 62579	.....	16 8	217 5	7 "	3 10
Nicomis 68026	.....	14 3	200 2	7 "	2 5
Paradox 65003	.....	16 9	234 11	7 "	4 9
Pledge 59214	.....	17 9.5	256 4	7 "	8 9
Treasure 79200	.....	17 5	231 0	7 "	5 0
Upright's Brownie 103755	.....	15 3	210 12	7 "	6 10
Uproar 4609—Sire, Duke of Darlington 2460; dam, Euphrates 9778.					
Belle's Esperanza 12053	.....	15 9.5	154 12	7 days	6 8
Uproar 4th 5954—Sire, Uproar 4609; dam, Ælodia 6101.					
Maid of Fernwood 2d 29010	.....	17 11	221 9	7 days	5 0
Valentine K. 29503—Sire, Khedive's Village Boy 24702; dam, Lizzie E. 63112.					
Miss Thankful 2d 131969	.....	24 4.5	275 0	7 days	4 5
Valentine's Oonan 58076—Sire, Sir Donald 39047; dam, Dollie's Valentine 105049.					
Oonan's Bijou 2d 182195	*504 12	593 13	10115 11.2	1 year	4 6
Oonan's Countess 3d 198029	*466 0.8	548 4	8539 0	1 "	2 6
Oonan's Moss Rose 2d 182198	*347 1.7	408 5.8	5990 12	1 "	3 6
Valentine's Countess 198028	*362 10.6	426 10	6381 6	1 "	3 4
Valentine's Daisy Dell 182192	*372 2.6	437 13	7152 5	1 "	4 11
Valley King 19752—Sire, Pedro of the Valley 8750; dam, Arawana Poppy 2d 9935.					
Belle Miller 60488	.....	15 2.75	228 0	7 days	6 1
Valorous, P.S. 1197 H.C.—Sire, Unicorn, P.S. 784 H.C.; dam, Foake's Legacy, P.S. 1816 H.C.					
Maitland Browny 122502	.....	18 3	273 9	7 days	8 11
Van Amburgh 22416—Sire, Prince of Melrose 4th 14362; dam, Fair Geraldine 37690.					
Tait's Beauty 121221	.....	18 4	285 0	7 days	6 11
Velpeau 2146—Sire, Cavalier 1513; dam, Fantibel 2679.					
Lilium Excelsum 24945	.....	17 0.5	231 0	7 days	8 0
Ventnor Prince Cowes 40566—Sire, Edward's Prince 25752; dam, Ventnor Beauty 46308.					
Elenora Mc. 135021	.....	15 0	239 7	7 days	3 2
Vermont 893—Sire, Governor 890; dam, Victorine 2233.					
Dora 4th 3936	.....	25 2	.....	7 days	8 4
Empress 6th 3203	.....	17 9.75	.....	7 "	7 7
Goddess of Staatsburgh 5252	.....	14 8	.....	7 "	7 6
Vermonter 5620—Sire, Pomfret 3415; dam, Evelyn 2d 6727.					
Pinafore 2d 15072	.....	15 8	182 0	7 days	3 5
Vermont's Royal Pedro 62528—Sire, Pedro's Royal Pogis 28559; dam, Dovey of Chestnutwood 2d 127677.					
June's Mite 203858	.....	14 0	204 0	7 days	4 0
Verte's Chief 16276—Sire, Chief 10663; dam, Verte 12023.					
Clover of Bay View 65424	.....	18 14	188 0	7 days	4 3

N. B.—Confirmed butter-tests and authenticated fat estimates are marked by a star (*), and butter is estimated on the basis of 85% fat in butter. The old official butter-tests are marked by a dagger (†). All amounts are in pounds and ounces and ages are in years and months.

	Fat	Butter	Milk	Period of Test	Age of Cow
Vertumnus, P.S. 161 H.C.—Sire, Sweepstakes Duke 1905; dam, Coomassie 11874.					
Lady Kingscote 26085	.....	15 10	239 0	7 days	7 8
Lady Velvetine 15771	.....	17 2	132 8	7 "	5 2
Olymph 17957	.....	15 13.06	242 0	7 "	5 7
Vesper's Royal Son 2946—Sire, Iron Bank 1120; dam, Vesper 1395.					
Royal Sister 12451	.....	14 11	212 8	7 days	3 5
Vexer 20889—Sire, Tormentor 3533; dam, Kathletta 19567.					
Lolly of Edgewood 130119	.....	17 4	240 5	7 days	3 0
Maid of Edgewood 111690	.....	22 3	295 10	7 "	6 3
Mamie Thorn 117030	.....	14 13	210 6	7 "	4 0
Pridalia of Edgewood 124527	.....	19 13	251 14	7 "	4 3
Ruth of Edgewood 130124	.....	18 10	264 13	7 "	2 9
Toltecida 2d 96030	.....	16 6	188 0.5	7 "	3 2
Vemicou 79322	.....	14 7	224 4	7 "	4 7
Vemist 79323	.....	14 2	198 8	7 "	6 6
Vexanella 79306	.....	16 5	218 4	7 "	4 4
Vexer 2d 57874—Sire, Vexer 20889; dam, Nelly Thorn 83344.					
Pinky Arbutus 186751	.....	19 8	231 9.6	7 days	3 11
Vexoozél 30405—Sire, Vexer 20889; dam, Oonazélie 64475.					
Lily Gordon 143317	*12 2	14 4.2	280 12	7 days	8 9
Viaduct 42113—Sire, Elsie's Olin 31530; dam, Elsie V. 62373.					
Dame Gladys 136712	.....	14 10	201 12	7 days	3 3
Vibert Stoke Pogis 25549—Sire, Dauncey Stoke Pogis 16045; dam, Young Bonnie 2d 65583.					
Myrtle Vibert 127672	.....	14 5	138 0	7 days	3 4
Cra Vibert 119585	.....	17 11	201 0	7 "	3 5
Pa Pogis 72500	.....	16 8.5	296 15	7 "	5 11
" " "	.....	32 15.5	577 10	14 "	5 11
" " "	.....	20 1	302 4	7 "	7 11
Patina Pogis 110784	.....	15 2.5	186 4	7 "	4 4
Pinecroft's Leto 139921	.....	14 2.5	224 8	7 "	4 2
Victor 797, imp.—					
Pet of Maplewood Farm 4854	.....	15 2	259 12	7 days	9 0
Victor 3550—Sire, Pilot 3549; dam, Minnie 7826.					
Jersey Belle of Scituate 7828	.....	705 0	.....	1 year	6 0
" " " " "	.....	25 3	311 0	7 days	9 0
Victor, P.S. 148 H.C.—Sire, Tom, P.S. 77 H.C.; dam, La Petite Jaune, P.S. 1065 C.					
Dairy Pride 4th 21681	.....	16 0	302 4	7 days	3 5
Floribundus 2d 14949	.....	18 8	.....	7 "	4 4
Mulberry 22031	.....	14 2	197 0	7 "	8 0
Victor F. W. 16548—Sire, Victor's King 12678; dam, Rosa F. W. 13226.					
Cora's Beauty 92179	.....	15 9	237 5	7 days	4 10
Victor's Lady 52691	.....	15 14	203 9	7 "	3 10
Victor F. W. 5th 29413—Sire, Victor F. W. 16548; dam, Wewanda 36088.					
Monarch's Gazelle 2d 138429	.....	20 3	267 0	7 days	3 11
Victor Holyoke 32484—Sire, Eurotas' Victor Hugo 15689; dam, Ethleel of Grassdale 43224.					
Miss Vesta 102755	.....	14 2	238 8	7 days	11 5

N. B.—Confirmed butter-tests and authenticated fat estimates are marked by a star (*), and butter is estimated on the basis of 85% fat in butter. The old official butter-tests are marked by a dagger (†). All amounts are in pounds and ounces and ages are in years and months.

	Fat	Butter	Milk	Period of Test	Age of Cow
Victor Hugo 197, imp.—					
Lady Fawn of St. Anne's 10920	.....	16 12.5	263 4	7 days	14 11
Victor Hugo Signal 12135—Sire, Sir Signal 3018; dam, Variella 6337.					
Princess Ora 66374	.....	14 5	231 0	7 days	7 2
Victoria's Champion Lad 59197—Sire, Golden Lad's Champion 57222; dam, Victoria of St. Joseph 155095.					
Victoria's Orange Star 194606	.....	15 0	224 10	7 days	2 1
Victor of Sylvan Glen 34182—Sire, Homestead Victor Pogis 26535; dam, Cordelia Pogis 56611.					
Dauncey Victor 130872	.....	14 15.5	208 8	7 days	3 5
Victor of Yerba Buena 3809, imp.—					
Fanny of Yerba Buena 2d 10689	.....	14 14	244 8	7 days	9 2
Victor Pogis 15592—Sire, Stoke Pogis 5th 5987; dam, Juliette of St. Lambert 5483.					
Clem Pogis 49932	.....	23 4.5	290 5	7 days	9 0
Victor Rioter of St. L. 39688—Sire, Ida of St. Lambert's Bull 19169; dam, Gilfilia Pogis 38688.					
Nellie's Orphan 141030	.....	15 8	299 12	7 days	5 1
Victor Scituate 2d 26330—Sire, Victor Scituate 17487; dam, Annie Dale's Princess 12664.					
Victor's May 97958	.....	14 8	235 12	7 days	3 1
" " "	.....	18 8	330 12	7 "	6 1
Victor's King 12678—Sire, Lord Darlington 7285; dam, Countess of Lakeside 12135.					
V. K.'s May 41929	.....	14 8	204 15	7 days	6 0
Victory 23051—Sire, Dalton's Duke 9544; dam, Miramon's Venus 11317.					
Acacia of Home Farm 3d 78203	.....	17 14.5	271 8	7 days	7 6
Vida's Signal St. L. 58197—Sire, Signalona's Ben Signal 43521; dam, Vida's Crown Princess 76010.					
Clough Fell Whitefoot 206501	.....	15 14	294 13	7 days	3 1
Vida's Stoke Pogis 47856—Sire, Nora's B. Stoke Pogis 40507; dam, Vida of St. Lambert 74325.					
Minnie's Riotress 141444	.....	18 5	264 8	7 days	2 9
Nettie Newcastle 168333	.....	14 8	260 8	7 "	3 3
Vigo King 19238—Sire, King Signal 12491; dam, Pandothra 22383.					
Vigo Princess 60806	.....	18 0	350 0	7 days	4 1
Viking of Bolton 24881—Sire, Chevalier 14748; dam, Signal's Fairy 38536.					
Chloe of Bolton 81340	.....	16 0	259 15	7 days	7 3
Duchess of Bolton 98150	.....	24 4	212 8	7 "	4 8
Miranda of Bolton 100226	.....	21 4	229 3	7 "	4 10
Violator 17940—Sire, Stoke Pogis 5th 5987; dam, Floribel 3d 14129.					
Viozetta Pogis 56294	.....	14 5.5	258 8	7 days	6 1
Violet 3d's Rioter 23470—Sire, Diana's Rioter 10481; dam, Violet 3d 3240.					
Rioter's Violetta 79391	.....	14 7.5	271 0	7 days	6 8
Violetta's Hugo Pogis 15740—Sire, Pauline's Stoke Pogis 11859; dam, Stoke Pogis' Violetta 32684.					
Gold Violet 85078	.....	17 1	321 8	7 days	4 3

N. B.—Confirmed butter-tests and authenticated fat estimates are marked by a star (*), and butter is estimated on the basis of 85% fat in butter. The old official butter-tests are marked by a dagger (†). All amounts are in pounds and ounces and ages are in years and months.

	Fat		Butter		Milk		Period of Test	Age of Cow	
Virginia's Lad 39590—Sire, Pogis Lad 19289; dam, Toltec's Virginia 78693.									
Goldy S. Deerlick 141987	.....		15	14.5	253	1	7 days	4	1
Vit's Rambler 49906—Sire, Prince Pio 34439; dam, Vit 51519.									
Fatima of Ramblewood 136120	.....		16	1	248	13	7 days	6	1
Volcedro 63433—Sire, Journalist 53541; dam, Brown Bessie's Success 146053.									
Voleda Brown Bessie 179724	*267	4.6	314	7.3	4482	3.2	1 year	2	3
Volco 7890—Sire, Solid Duke of Framingham 5353; dam, Caltharine 13679.									
Brown Bessie 74997	.....		20	8	283	2	7 days	5	5
" " "	178	1.9	*209	8.8	3634	0	90 "	8	2
" " "	59	2.4	*69	9.4	1134	9.6	30 "	8	5
Brown Flora 2d 96594	.....		20	2	269	10	7 "	8	0
Volco of Hood Farm 47734—Sire, John of Brondale 35995; dam, Caltharine 13679.									
Caltharine 6th of Hood Farm 172724	*350	8.4	412	6	6340	14	1 year	2	5
Hood Farm Caltharine 143960	.....		16	6	252	5	7 days	2	1
" " " "	.....		32	3	501	15	14 "	2	1
" " " "	.....		47	6	741	2	21 "	2	1
Merry Maiden's Daughter 168608	*339	15	399	14.8	6215	8	1 year	3	7
Von Bismarck 3d 1780—Sire, Von Bismarck 1021; dam, Lady Theresa 2694.									
Lady Armington 7610	.....		17	8	200	0	7 days	8	0
Wallace Barnes 1264—Sire, Living Storm 173; dam, Angeline 3247.									
Dimple 3248	.....		16	11	300	9	7 days	3	10
Wallenstein 2261—Sire, Knave 1856; dam, Linnie 3069.									
Elegantie 11943	.....		14	3	253	8	7 days	5	4
Walnut Chief 3130—Sire, Grand Duke Alexis 1040; dam, Lucilla 2735.									
Juliette Guion 13143	.....		14	4	187	8	7 days	6	7
Wanderer 3014—Sire, Signal 1170; dam, Cosette 3874.									
Aldarine 3d 27482	.....		15	3.25	121	8	7 days	6	9
" " "	.....		28	1	248	12	7 "	7	3
Cordelia Signal 33452	.....		18	15.5	199	8	7 "	4	8
Eva of Verna 15228	.....		21	13	192	8	7 "	6	4
Evelina of Verna 10971	.....		†19	10.5	264	13	7 "	6	2
Fadette of Canaan 14807	.....		16	1.5	119	12	7 "	3	3
Fadette of Verna 3d 11122	.....		22	8.5	330	9	7 "	3	9
Fairy of Verna 2d 10973	.....		20	3.75	280	0	7 "	4	5
Hilda A. 2d 11120	.....		20	0	280	0	7 "	4	2
Sedate 11119	.....		13	13	223	9	7 "	12	8
Wanderer's Klondike 48797—Sire, Wanderer of St. Lambert 29306; dam, Seneca's Frankie 114052.									
Fawn's Easter Lily 170338	.....		.....		11642	15	1 year	5	9
" " " "	.....		.....		1247	9	30 days	5	10
Warder 28372—Sire, Lady's Star Rioter 19405; dam, Spring Fancy 2d 44823.									
Princess Wellington 82643	.....		15	3	232	12	7 days	6	9
Warpole 3500—Sire, One Ton 2000; dam, Nema 5378.									
Plumida 23621	.....		15	0.5	153	8	7 days	3	9
Warren Lowndes 17591—Sire, Prince of Warren 1512; dam, Tamy 2d 7125.									
Dora Lowndes 64133	.....		16	15	243	4	7 days	7	9

N. B.—Confirmed butter-tests and authenticated fat estimates are marked by a star (*), and butter is estimated on the basis of 85% fat in butter. The old official butter-tests are marked by a dagger (†). All amounts are in pounds and ounces and ages are in years and months.

	Fat	Butter	Milk	Period of Test	Age of Cow
Warren's Duke 21380—Sire, Warren Lowndes 17591; dam, Monmouth Duchess 3d 4620.					
Mollie St. Helier 2d 98389	.....	14 12	141 0	7 days	2 2
Warren's Jersey King 45704—Sire, Warren's Prince 27973; dam, Amanda May 83011.					
Atlantis of Biltmore 153990	.....	16 14	269 12	7 days	8 10
" " " "	.....	31 12	527 0	14 "	8 10
Biltmore's Queenie 159287	.....	16 0	246 12	7 "	3 5
" " "	.....	67 2	1075 8	30 "	3 5
Warren's Prince 27973—Sire, Warren Lowndes 17591; dam, Monmouth Duchess 4th 7129.					
Cowslip of Roekwell 115354	.....	14 13.5	233 12	7 days	3 2
Nancy Lowndes 2d 79362	.....	14 5.5	274 0	7 "	10 6
Wasp 15358—Sire, Tormentor 3533: dam, Mirtha 3437.					
Amelia Davenport 81044	.....	14 0.6	250 0	7 days	9 8
Signal of Raceland 84299	.....	18 6	287 4	7 "	4 5
Watson 3451—Sire, Pertinax 1965; dam, Roonan 5133.					
Minnie Kersey 19895	.....	14 11	224 3	7 days	5 5
Waukesha 5330—Sire, Mohawk 2269; dam, Xenia 4944.					
Quachette 17091	.....	19 11.5	206 12	7 days	2 10
Waxy 2116—Sire, Nutshell 729; dam, Lu Lu 3211.					
Fanny of Cream Brook 13930	.....	17 8	259 8	7 days	5 7
Wayne Stoke Pogis 30938—Sire, Ida's Stoke Pogis 4th 22715; dam, Hattie Douglass 4th 78406.					
Allanah 2d 111231	.....	16 11	270 0	7 days	6 4
Wells' Exile 20170—Sire, Exile of St. Lambert 13657; dam, Miss Lotus 27702.					
B. D. Exile 105286	.....	18 10	240 0	7 days	6 3
J. S. Exile 105495	.....	15 4	255 0	7 "	4 0
Torpedo Exile 105287	.....	16 4.5	206 0	7 "	4 5
Wessex 3638—Sire, Amadeus 1043; dam, Ida 3d 2254.					
Judy of Riverside 16495	.....	21 4.5	284 0	7 days	5 2
Ulricalla 22225	.....	18 14	195 10	7 "	3 5
Westchester 1266—Sire, Inachus 928; dam, Clytemnestra 2455.					
Chansonnette 5695	.....	16 4	240 2	7 days	10 5
Weston 6285—Sire, Fairfield 4733; dam, Nancy Lee 7618.					
Howland Nightingale 33291	.....	14 1	159 0	7 days	8 0
West Wind 4289—Sire, Prince of the Herd 3329; dam, Rosalind of Glen Dale 7382.					
Maud Pogis 24240	.....	14 12.75	207 0	7 days	3 3
Wethersfield 966—Sire, Albert 44: dam, Grinnella 2d 1303.					
Lady Gray of Hilltop 6850	.....	18 12	294 0	7 days	.....
Whip 2638—Sire, Flash 2532; dam, Grinnella 4th 5926.					
Lady Cecilia 24821	.....	15 1	257 8	7 days	5 6
Wilhelm H. 15396—Sire, Bergen 5567; dam, Willimenia H. 12325.					
Berta of Brondale 65564	.....	14 1	219 8	7 days	8 10
William Devries 6064—Sire, General Tilden 2265; dam, Hebe Louise 2440.					
Mary of Pleasant View 13448	.....	14 6	246 8	7 days	4 2

N. B.—Confirmed butter-tests and authenticated fat estimates are marked by a star (*), and butter is estimated on the basis of 85% fat in butter. The old official butter-tests are marked by a dagger (†). All amounts are in pounds and ounces and ages are in years and months.

	Fat	Butter	Milk	Period of Test	Age of Cow
Will's Exile 60850—Sire, Ophi's Exile 34653; dam, Ruth's Bessie 96491.					
Little Valentine 202782	.....	18 9	347 0	7 days	2 4
Pinkie of St. Lambert 184163	.....	18 11	347 0	7 "	2 6
" " " " "	.....	22 10	375 13	7 "	3 7
Willson's Exile 44065—Sire, Exile of St. Lambert 13657; dam, Molly Silverswitch 63624.					
Jessie Altama 197264	*356 10	419 9	6328 12	1 year	2 6
Sibyl's Princess 193831	*355 0.5	417 10.9	6161 8	1 "	2 7
Wilmot Pogis 31217—Sire, Heroine's Pogis 23944; dam, Della of Hamilton 64048.					
Wilmot's Eva 107844	.....	14 7	182 6	7 days	8 4
Winder 29955—Sire, Odelio 20223; dam, Winetka 33669.					
Bride of Evergreen 3d 90473	.....	17 1	249 8	7 days	4 4
Dot Badger Girl 101417	.....	14 1	201 10	7 "	3 4
Fleda Badger Girl 101416	.....	14 2	235 10	7 "	7 1
Fountain of Wealth 106464	.....	14 2	238 9	7 "	3 10
Miss Badger 109794	.....	14 10	207 4	7 "	5 5
Miss Golden 2d 112540	.....	15 10	257 11	7 "	6 5
Osie of Evergreen 101411	.....	16 13.5	230 0	7 "	5 0
Winder Gem 90447	.....	14 0	193 3	7 "	4 4
Windsor Rex 14493—Sire, Ogden's Rex 8017; dam, Peloo 2d 15107.					
Sheba Rex 47429	156 13.3	*184 8.09	3283 4.8	90 days	7 8
" " "	47 1.9	*55 6.9	1004 3.2	30 "	7 9
Wine 29954—Sire, Ida's Stoke Pogis 13658; dam, Witching 42252.					
Euro Polono 2d 101052	.....	14 2	222 0	7 days	2 6
Kitty Black Prince 104472	.....	14 0.5	194 12	7 "	2 1
Kitty Kilduff 101055	.....	16 12.5	250 8	7 "	4 5
" " "	.....	31 7.5	498 0	14 "	4 5
Mathilda Frey 101057	.....	15 13	275 4	7 "	5 4
Wingate's Harry 35825—Sire, Fancy's Jubilee 25205; dam, Martha Lafayette 17158.					
Winnie Dimple 128347	.....	14 6	238 14	7 days	3 6
Winner 5572—Sire, Duke of Darlington 2460; dam, Nellie Darlington 5956.					
Happy Winn 35358	.....	18 13	282 0	7 days	4 0
Winner's Lisgar 11557—Sire, Winner 5572; dam, Daisy Morrison 14035.					
Daisy Morrison 3d 40300	.....	14 8	187 8	7 days	7 6
Winnie's Stoke Pogis 19921—Sire, Victory of St. Lambert 15838; dam, Winnie of Prospect 23423.					
Tena's Coomassie 163780	.....	20 1.5	281 0	7 days	8 11
Witch's Token 9966—Sire, Signalda 4027; dam, Witch-Hazel 4th 6131.					
Alicealda 43604	.....	14 1	248 8	7 days	4 3
Woodside Exile 54584—Sire, Exile's Successor 42716; dam, Ophi of St. Lambert 49004.					
Exile's Flo 167280	12 7.5	14 10.7	241 8	7 days	5 5
Woodstock Chief 21172—Sire, Garfield Stoke Pogis 15963; dam, Marin 7768.					
Woodstock Lady 80619	18 6.7	*21 10.7	398 1.6	21 days	2 2
Woodstock Mystery 77746	20 15.7	*24 10.9	388 9.6	21 "	2 2
Woodstock Stoke Pogis 25620—Sire, Garfield Stoke Pogis 15963; dam, Stoke Pogis' Regina 48309.					
Clover's Regina 146193	.....	15 6	266 12	7 days	6 4
Regina Betty 144387	.....	15 13	237 14	7 "	7 2

N. B.—Confirmed butter-tests and authenticated fat estimates are marked by a star (*), and butter is estimated on the basis of 85% fat in butter. The old official butter-tests are marked by a dagger (†). All amounts are in pounds and ounces and ages are in years and months.

	Fat	Butter	Milk	Period of Test	Age of Cow
Wormwood 1746—Sire, Hector 791; dam, Lupin 1972.					
Maud Lee 2d 8839	.....	14 9	179 8	7 days	5 11
Wosie 6802—Sire, Thuji 5281; dam, Junon 11269.					
Patty Polonius 3d 38677	.....	16 10	184 8	7 days	6 4
Wrangler 20881—Sire, Roonan's Signal 17236; dam, Baron's Sophie 17615.					
Amna 2d 98269	.....	18 9	283 8	7 days	4 0
Xit, P.S. 2343 H.C.—Sire, Golden Lad 2d, P.S. 2023 H.C.; dam, Oxford Lily 2d, P.S. 5732 H.C.					
Buxom Beauty 164785	.....	16 4	277 11	7 days	9 8
" " "	.....	32 5	557 3	14 "	9 8
Yakna 34056—Sire, Jupiter Pogis 18192; dam, Buna 43957.					
Gladys Yakna 100801	12 6	*14 8.9	282 4.8	7 days	4 7
Yakout 6842—Sire, Ori 4286; dam, Zithey 9184.					
Belle Yakout 38020	.....	16 13	303 8	7 days	3 10
Sudie St. Helier 40235	.....	18 9	211 8	7 "	6 11
Yankee 1003, imp.—					
Cassia 2d 21370	.....	20 10.25	283 8	7 days	8 11
Chloe 4th 4612	.....	17 4	207 0	7 "	9 11
Yankee Stoke Pogis 15904—Sire, Exile of St. Lambert 13657; dam, Cassia 2d 21370.					
Fulda Stoke Pogis 44992	.....	15 8	207 8	7 days	5 11
Yankee Stoke Pogis 9th 24086—Sire, Yankee Stoke Pogis 15904; dam, Polly Neptune 15214.					
Belle of Valley View 92885	.....	17 14	232 11	7 days	7 6
Yellow Boy 6381—Sire, Duke of Darlington 2460; dam, Daisy 692.					
Niobe's Alpheanette 3d 39459	.....	19 4.5	216 8	7 days	7 6
Royal Daisy 25214	.....	20 9	129 3	7 "	2 3
Yellow Star 13472—Sire, Mahoning Star 9618; dam, Gray Maid 2d 20504.					
Yellow Belle 69780	.....	14 9.5	287 7	7 days	6 3
Yogi 37702—Sire, Fastnet 26326; dam, Chic 67947.					
Molly Gibson 116939	.....	17 2.5	255 0	7 days	4 8
Yoletta 116942	.....	21 2	281 8	7 "	4 4
Yoko 3951—Sire, Cecco 1673; dam, Nymphæa 5141.					
Maggie Rule 31940	.....	21 5	184 3	7 days	7 4
Palestine of Oxford 42194	.....	21 0	194 11.5	7 "	5 6
Yokun Chief 4399—Sire, Butter Boy 3243; dam, Witch-Hazel 1360.					
Yokun Maid 19073	.....	16 6	223 9	7 days	4 3
Young Baltimore Boy 2048—Sire, Baltimore Boy 837; dam, Rose of the Isle 2088.					
Countess Buttercup 13505	.....	14 3	175 0	7 days	5 1
Young Baron 702, imp.—					
Arietta 5115	.....	15 0	.....	7 days	8 8
Bertie Briggs 5213	.....	14 4.5	234 0	7 "	10 5
Pearl Armstrong 2670	.....	21 10	317 0	7 "	10 5

N. B.—Confirmed butter-tests and authenticated fat estimates are marked by a star (*), and butter is estimated on the basis of 85% fat in butter. The old official butter-tests are marked by a dagger (†). All amounts are in pounds and ounces and ages are in years and months.

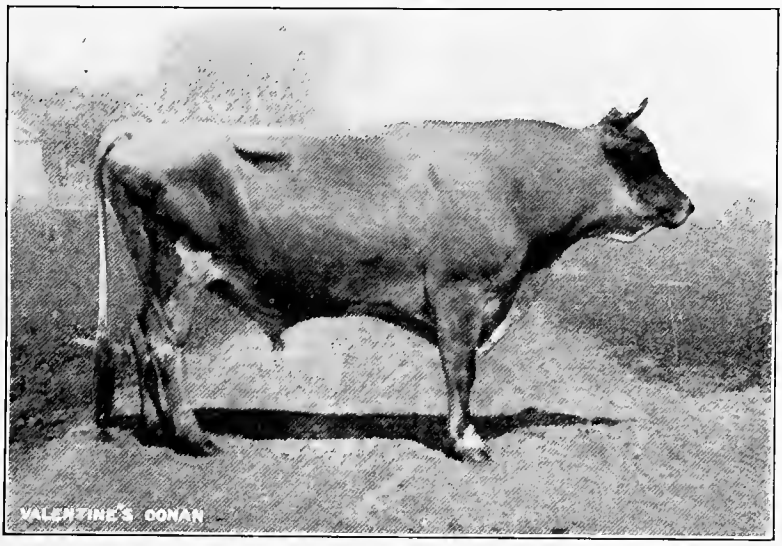

Valentine's Oonan 58076

(Page 192)

Five tested daughters, all with year's authenticated tests. Bred by Shelby Kinkead, Lexington, Ky.; owned by H. S. Redfield, New York, N. Y.

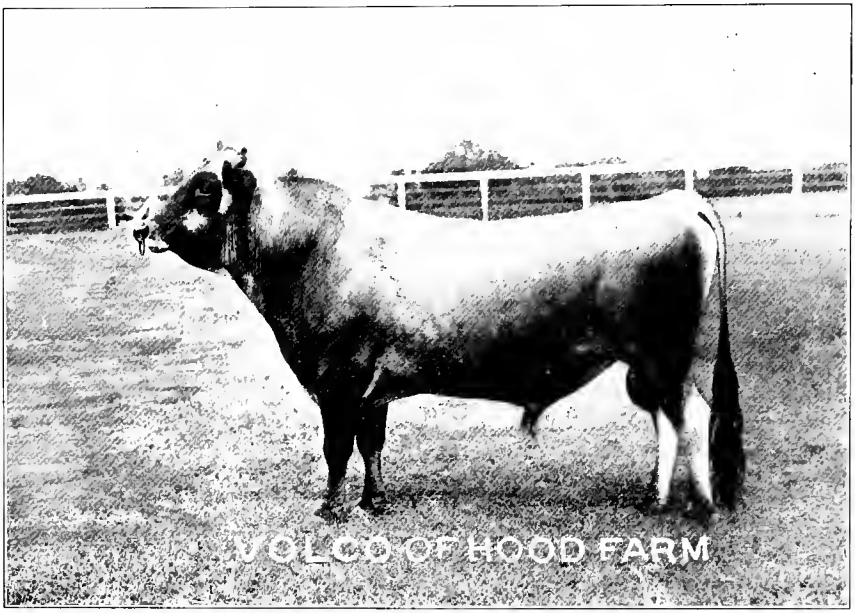

Volco of Hood Farm 47734

(Page 195)

Three tested daughters, two with year's authenticated tests.
Bred and owned by C. I. Hood, Lowell, Mass.

	Fat	Butter		Milk		Period of Test	Age of Cow	
Young Combination 14550—Sire, Combination 4389; dam, Goodbye 27366.								
Indulgence 50105	.....	17	1	271	8	7 days	9	7
Patrol 40490	.....	15	4	242	12	7 "	2	10
Vidalinne 50101	.....	14	2	211	0	7 "	10	8
Vilify 50107	.....	14	3	227	14	7 "	3	0
Young Concord 1406—Sire, Concord 1405; dam, Molly 3554.								
Moss Rose of Willow Farm 5194	.....	23	1	228	5	7 days	12	0
Young Duke 138—Sire, Malcolm 71; dam, Duchess 101.								
Carrie's Beauty 14601	.....	14	7.5	.....		7 days	8	0
My Queen 12614	.....	15	8	.....		7 "	.....	
Young Exile 37539—Sire, Exile of St. Lambert 13657; dam, Giulietta Cooke 32193.								
Exile's Etta 130771	.....	17	1	214	11	7 days	2	10
Exile's Rubea 122194	.....	16	3.5	189	2	7 "	3	1
Exile's Torenia 122198	.....	18	0	247	8	7 "	3	0
Young Garenne's Duke 6863—Sire, Cicero 7657; dam, Young Garenne 13641.								
Khelula of Briarcliff 46799	.....	18	2.5	241	6	7 days	5	1
Vera of Briarcliff 28687	.....	15	1	129	8	7 "	2	4
Viola of Briarcliff 37617	.....	14	8	152	9	7 "	2	2
Young Jupiter 12157—Sire, Jupiter of Beechwood 6866; dam, Arietta 5115.								
Pearl's Lemon 41646	.....	17	5.25	320	0	7 days	3	11
Young Neptune 17656—Sire, Baron Neptune 10090: dam, Dora Neptune 20318.								
Jane Neptune 52345	.....	19	4.5	308	0	7 days	4	9
Young Pedro 9033—Sire, Pedro 3187; dam, Rioter Alphea 10091.								
Beauty of Hamilton 55827	.....	15	15	227	8	7 days	3	8
Chansonnette 2d 29672	.....	16	9	237	14	7 "	4	2
Dicta 55221	.....	20	9	255	2	7 "	4	7
Eurotisama 29668	.....	20	13.5	246	14	7 "	2	10
" "	.....	945	9	.....		1 year	4	11
" "	.....	27	1.5	267	10	7 days	5	1
Fanella 2d 64578	.....	15	6	235	11	7 "	4	4
Howdy 55119	.....	15	3.5	237	11	7 "	3	6
Patona 55117	.....	16	14.5	227	3	7 "	4	5
Pedronina 34803	.....	21	3	248	6	7 "	6	6
Riotress 3d 63166	.....	17	3.5	252	11	7 "	3	4
Young Lass 67471	.....	17	3.5	252	9	7 "	2	11
Young Pedro 2d 15011—Sire, Young Pedro 9033; dam, Amité 18877.								
Butterstamp Pedro 56383	.....	14	8	232	6	7 days	3	3
Clem Pedro 73961	.....	20	8	259	9	7 "	5	9
Limited Pedro 56382	.....	14	0	259	15	7 "	3	3
" " "	.....	21	7	288	0	7 "	4	4
Lulu Pedro 71902	.....	17	4	328	0	7 "	4	1
" " "	.....	31	4	611	8	13 "	4	1
Young Prince, P.S. 182 H.C.— Sire, Khedive, P.S. 103 H.C.; dam, Princesse, F.S. 1294 H.C.								
Miss Porter 20300	.....	16	6	180	15	7 days	6	5
Young St. Martin 2219—Sire, St. Martin 1482; dam, Bella 5354.								
Lady Appel 8612	.....	18	3	288	0	7 days	7	3
Young Sir Davy 3034—Sire, Young Davy 661; dam, Susan 1658.								
Grace Davy 8292	.....	14	2	191	1	7 days	6	2
" " "	.....	22	5.5	242	11	7 "	9	0

N. B.—Confirmed butter-tests and authenticated fat estimates are marked by a star (*), and butter is estimated on the basis of 85% fat in butter. The old official butter-tests are marked by a dagger (†). All amounts are in pounds and ounces and ages are in years and months.

	Fat	Butter		Milk		Period of Test	Age of Cow	
Young Weston 18439—Sire, Weston 6285; dam, Brunette Star 27270.								
Gerty of Peach Hill 77773	.....	14	2.5	224	8	7 days	7	8
Merty of Peach Hill 77774	.....	14	4.5	188	4	7 "	7	5
Yumroar 19656—Sire, Uproar 2d 5596; dam, Yum Yum 2d 13140.								
Ella L. 84123	.....	14	12	261	3	7 days	7	8
Zalma's Mercury 6983—Sire, Mercury 432; dam, Zalma 8778.								
Lula M. 32643	.....	15	6	198	0	7 days	3	5
Zamorah's Pogis 29185—Sire, Baron's Hugo Pogis 14008; dam, Zamorah Rioter 58286.								
Fairy Star 115113	.....	16	6	228	4	7 days	5	0
Zélie's Boy 30249—Sire, Oonan's Pogis 17165; dam, Zélie de Lussan 48681.								
Zélie's Zilpah 109344	.....	17	0	226	0	7 days	3	7
Zeus 2634—Sire, Bismarck 1423; dam, Oweenæ 3314.								
Pyrrha 6100	.....	16	14.5	243	14	7 days	6	5

N. B.—Confirmed butter-tests and authenticated fat estimates are marked by a star (*), and butter is estimated on the basis of 85% fat in butter. The old official butter-tests are marked by a dagger (†). All amounts are in pounds and ounces and ages are in years and months.

Index to Tested Cows

Name of Tested Cow.		Butter.		Sire.	Page.
Aarene Landseer 2d 116432	16	7.75		Aaron Stoke Pogis 21705	1
Aaron's Berta 155590	16	2.5		Aaron Stoke Pogis 21705	1
Aaron's Queen 155591	*280	10.7	(120 d.)	Aaron Stoke Pogis 21705	1
Aaron's Zabar 109931	19	7		Aaron Stoke Pogis 21705	1
Abbia H. 24221	15	6		Alaric of Lakeside 6621	2
Abbie K. 13227	14	4		Duke F. 6134	41
Abbie Z. 14002	14	11		Comet 130	29
Abbie Z. 3d 14742	17	0		Deerfoot Boy 1926	35
Acacia of Home Farm 3d 78203	17	14.5		Victory 23051	194
Acme's Bonnie Bess 31509	14	5		Johnson's Acme 3656	88
Actress 2311	14	0		Emperor 287	47
Ada Fy 45479	17	4		Ely Fy 18244	46
Ada Fy 2d 111557	17	0		R. F. Eric 21330	153
Adah L. E. 158985	16	12		Eurotas' Pride 22653	49
Ada H. of St. Lambert 163397	16	11		King of St. Lambert's King 30752	94
Ada of Elmwood 98728	14	2		Prince of Elmwood 20994	145
Ada of Horton Hill 167927	14	9		Ile of St. Lambert 41604	83
Ada of Orange 2d 65246	17	3		Albert Fair 15929	2
Adaphine 101425	15	3		Mint 23600	122
Ada S. 18366	16	9		Mardi Gras 2927	111
Addais 92923	14	3		Baron Hugo 15208	8
Adelaide Adele 198561	*435	12	(1 yr.)	Combination Golden Lad 59292	29
Adelaide Altama 201051	*686	8	(1 yr.)	Tormentor of Kawkawlin 42880	188
Adelaide Marigold 158219	*434	15.6	(1 yr.)	Stoke Pogis of Prospect 29121	178
Adelaide of Beechlands 168699	*512	2	(1 yr.)	Stoke Pogis of Prospect 29121	178
Adelaide of Orange 171477	16	11.6		Mapleton 49283	111
Adelaide of St. Lambert 73652	21	5.75		Comely's Stoke Pogis 19327	29
Adelaide Saufley 96284	16	5		Fancy's Jubilee 25205	56
Adelaide's Daughter 129440	14	11.5		Simcoe 39497	170
Adelpha Marigold 133768	23	8.25		Stoke Pogis of Prospect 29121	178
Adelpha Melia Ann 163524	15	15.5		Melia Ann's Son 22041	117
Adina 1942	14	4		Czar 251	34
Adonia 64699	19	1		Alphadron 16460	4
Adonia 2d 103302	17	6		Mint 23600	122
Adora 18569	14	3		The Hub 1009	183
Æthra K. 104562	*15	2		Oonan's Tormentor Pogis 39505	134
Agatha Altama 173466	*494	8	(1 yr.)	Tormentor of Kawkawlin 42880	188
Agatha's Welcome Daisy 187477	18	1		Agatha's Flying Fox, P.S. 3256, H.C.	2
Aggie of St. Lambert 37085	14	2.5		Rubano 8806	159
Agnes Clover 86378	14	12		Plymouth Champion 27227	142
Agnes of Clovernook 72553	16	9.5		Sherbet's Koffee 18512	166
Agnes of Glen Duart 82475	15	11		Chief of Glen Duart 24340	24
Agnes of St. Francis 106191	27	6		Rufa of St. Francis 27322	160
Airy's Vinie Hugo 177868	*275	9	(120 d.)	Airy's Rioter of St. L. 37503	2
Airy's Young Vinie Hugo 187381	*16	4		Airy's Rioter of St. L. 37503	2
Ajax Riotress 113709	16	9		St. Lambert Boy 17408	161
Alabama 7690	15	11		Dainty Boy 2955	34
Alaric's Milicent 35363	18	5.5		Alaric of Lakeside 6621	2
Alarm of Highland 41864	16	0		Rioter's Combination 10363	155
Albany's Queen 110551	17	4		Doctor of Osborn 32617	39
Alberta d'Or 76452	14	14		Eddystone 23413	45
Alberta d'Or 2d 124269	14	13		Alberta's Fancy Harry 30472	2
Alberta Hugo 35424	17	9		Prince of Melrose 2d 11015	146
Alberta Signal 18611	20	11		Black Diamond V. 4970	13
Alberta's Maiden 105242	15	0		Rex Albert Pogis 37328	153
Albert's Alba 111721	14	2		Albert of Amherst Villa 33165	3
Albert's Comtesse 111718	21	4		Albert of Amherst Villa 33165	3
Albert's Cretesia 22881	16	2		Albert Rex 7724	3

N. B.—Confirmed butter-tests and authenticated fat estimates are marked by a star (*), and butter is estimated on the basis of 85% fat in butter. The old official butter-tests are marked by a dagger (†). All amounts are for seven days, unless otherwise stated. Butter is stated in pounds and ounces.

Name of Tested Cow.	Butter.			Sire.	Page.
Albert's Gem 34006	*160	8	(90 d.)	Albert Rex 7724	3
Albert's Gem 3d 91079	18	3		Ramapose's Bachelor 25900	151
Albert's Ideal 111719	15	10		Albert of Amherst Villa 33165	3
Albert's Lilley 19489	15	2		Albert Rex 7724	3
Albert's Lobelia 111902	18	1		Albert of Amherst Villa 33165	3
Albert's Vesta 111711	14	11		Albert of Amherst Villa 33165	3
Alcamo's Fancy 176487	*14	11.4		Alcamo 34637	3
Alchesleda 103710	15	6		Hugo Lofty 29176	78
Alcidalia 112068	14	3.5		Handy's S. P. 34144	72
Aldarine 5301	15	1.5		Signal 1170	166
Aldarine 2d 14196	14	0		Fearnaught 1854	57
Aldarine 3d 27482	28	1		Wanderer 3014	195
Aleph Judea 11389	18	1.5		John Knox 3289	87
Alexa 64924	14	15		Diploma 16219	38
Alexandria Melia Ann 174311	6257	15	(milk, 1 yr.)	Melia Ann's Stoke Pogis 2d 53696	118
Alexia Hugo Exile 170243	19	3		Rioter's Exile of St. L. 48228	156
Alexia King 170089	14	13		King of St. Lambert's King 30752	94
Alexia Riotress 150933	21	5		St. Lambert Boy 17408	161
Alexia Riotress King 176723	14	3		King's Rioter Lad 62098	96
Alfaretta C. 34928	14	11.5		Alfonso 3013	3
Alfleda 6744	16	4		Harpado 1859	73
Alfritha 13673	15	3		Niobe Grand Duke 4510	128
Athena 15995	16	3		Sir Samuel Cunard 2231	172
Alicealda 43604	14	1		Witch's Token 9966	197
Alice Bree 177940	*15	13		Sam Patch 51158	164
Alice Compeer of O. H. 207430	21	9		Signal Hub Melrose 37112	168
Alice Donnal 12726	14	0		Jo Jones 3441	88
Alice McClellan 25237	15	2		Snedens 4882	173
Alice Marigold of O. H. 208347	21	9		Graceful Marigold 51967	68
Alice of Clovernook 77532	15	3		Dixie Prince 18379	39
Alice of Salem 5053	14	8		Clement 115	26
Alice of the Meadows 20748	14	12		Duke of Daffodil 1662	42
Alice Rex 3d 63907	15	6.5		Matilda's Perfection 17100	115
Alimony 100953	15	11.25		Buffer's Pogis Hugo 33828	17
Allanah 2d 111231	16	11		Wayne Stoke Pogis 30938	196
Allette of Frankholme 113080	14	14		David Rex 27523	35
Allie Jenks 138406	18	10		Mississippi Rioter 20401	123
Allie L. 32073	14	7		Rex Blossom 9379	153
Allie Minka 2982	14	6.5		Milo 590	122
Allie of Glen Rouge 129123	15	14		Two Hundred per Cent. 33592	191
Allie of Lake Grove 166827	15	2		John Doe 36794	87
Allie of St. Lambert 24991	26	12		Stoke Pogis 3d 2238	176
Allie of St. Lambert 2d 43671	15	15		Canada's John Bull 8388	19
Allie of Side View 133833	14	10		Naiad's St. Lambert King 13th 41179	126
Allie St. Helier 45794	16	13.5		Corporal St. Helier 13397	31
Allie's Emblem 45620	20	0		King Allie 14290	91
Allie's Leaf 45617	16	3		King Allie 14290	91
Allie's Queen 45618	15	2		King Allie 14290	91
Allie Victor Pogis 126907	22	8		Melia Ann's Victor Pogis 20697	118
Alluring 5541	19	5		Columbiad 2d 1615	28
Almah of Oakland 11102	16	14		Thorndale 2582	183
Alma of Springvale 26951	16	14		Alpheus of Springvale 5645	4
Almeda Rex 10416	15	12		Rex 1330	153
Almond Blossom 59709	17	3.75		Earl of Eastmore 18595	45
Alnora 112132	16	6		Evangelist 25700	50
Aloha's Tormentor 90239	14	6		Tormentor's Jersey King 26028	188
Alphea 171	15	6		Saturn 94	164
Alphea Elf 4th 134498	*701	0	(1 yr.)	Lorne of Meridale 34024	107
Alphea J. 71616	14	13		Star of St. Lambert 17832	175
Alphea Jewel 22331	14	0		Mercury 432	119
Alphea Marigold 117632	14	5		Stoke Pogis of Prospect 29121	178
Alphea May of Minden 103269	14	7		Prince of Montverde 2d 19975	147
Alphea Rajah 20605	23	2		Topris 4135	186
Alphea's Lanice 131127	*483	4.3	(1 yr.)	Flora's Lanison 43813	58
Alphea's Queen Hugo 112370	15	6		St. Lambert's Hugo 17457	163

N. B.—Confirmed butter-tests and authenticated fat estimates are marked by a star (*), and butter is estimated on the basis of 85% fat in butter. The old official butter-tests are marked by a dagger (†). All amounts are for seven days, unless otherwise stated. Butter is stated in pounds and ounces.

Name of Tested Cow.		Butter.	Sire.	Page.
Alphea Star 16532	14	4.5	Mercury 432	119
Alphea Vaudrada 17468	19	7	Black Diamond V. 4970	13
Alpheon's Belle 27194	†19	11	Alpheon 6082	4
Alphetta 16531	14	2.5	Mercury 432	119
Alpheus Mostar 20037	14	9	Clifton Hero 6759	26
Alta B. 73003	14	13	Bem 18867	9
Alteration 56436	*174	2.4 (90 d.)	Little Harry 8808	103
Alteration's Goldie 102097	22	7	Parole 26114	136
Alvoretta 93817	15	14	Oonan's Tormentor 22280	133
Amalthea 11319	15	0	Miramon 1451	123
Amanda May 83011	14	15.5	Jersey King 9458	86
Amanda of St. Lambert 64955	18	14	Prince of Melrose 2d 11015	146
Amanda Pogis 79412	18	7.25	Count Rioter Pogis 21388	31
Amelia Davenport 81044	14	0.6	Wasp 15358	193
Amelia of Meridale 176446	15	2.5	Fancy Garfield Pogis 55664	54
Amelia Pogis 53796	16	14	St. Lambert's John Bull 16618	163
Amelia S. King 112862	16	2	Naiad's St. Lambert King 30645	126
Amna 35588	14	12.5	Nancy's Rioter 8390	126
Amna 2d 98269	18	9	Wrangler 20881	198
Ampelis 5th 17548	15	0	De Gruchy 3652	36
Amrah of Ingleside 56832	14	2	Duke of Ingleside 14274	42
Amy Altama 185701	*14	2.6	Tormentor of Kawkawlin 42880	188
Amy H. of St. Lambert 140581	17	0	King of St. Lambert's King 30752	94
Amy Landseer 74826	16	1	Leonette's Landseer 20399	101
Analysis 29162	16	8	Surpry 2d, P.S. 459, C	180
Analysis 2d 55834	20	7.5	Hilarious 7651	75
Analysis 3d 82870	14	1	Signalda's Torment 14673	167
Anastasia R. 146432	15	1.1	Belle's Cowboy 43990	9
Andelia's Princess 121086	14	8	Donner 32941	40
Angela 1682	14	2	Roxbury 247	159
Angela H. of St. Lambert 153506	19	5	King of St. Lambert's King 30752	94
Angela of Coal Hill 79380	15	7	Ida's Rioter of Coal Hill 19661	80
Angela's Pet 69776	15	12	Angela's Rioter 20120	5
Angelina D. 65514	15	3.5	Catono's Harry 20096	21
Angelina Pogis 40367	18	13	Prince of Melrose 2d 11015	146
Angelo's Leaf 140052	17	14	Angelo's Chief 31852	5
Angelo's Torment 39390	22	8	Michael Angelo 10116	121
Angetta 19404	15	4	Mahkeenac 3290	110
Angie Dunn 144646	*506	10.9 (1 yr.)	Arthur Dunn 42469	5
Anita H. 12334	17	4	Homer H. 3683	76
Anita Lawrence 63909	15	6.5	Matilda's Perfection 17100	115
Anita of Venadera 169272	*518	12 (1 yr.)	Harry B. Gordon 47246	73
Anklet 93500	14	6	Major Appel Pogis 17861	110
Annabel Lee 55833	22	3	Signalda's Torment 14673	167
Anna Clare 101663	14	8.5	Osprey 17385	135
Anna of St. L. 167974	15	14	Chancellor of Prospect 53914	23
Anna Paris 67989	14	0.75	Pride's Pogis 23459	144
Anna Smith 10324	15	6	Smith of Darlington 2458	172
Annice Magnet 60256	*115	8.4 (90 d.)	Champion Magnet 6480	22
Annie Bert of O. H. 207436	15	3.5	Bert M. of St. Lambert 28504	10
Annie Dale's Princess 12664	19	2.5	Prince of Scituate 3888	147
Annie Garfield 170128	20	3	Pedro's Sir Carlo 50710	139
Annie Gorman 148018	15	10	Little Hopeful 38897	103
Annie Hines 84038	18	6.75	Maquilla's Harry 22701	111
Annie Kate 74369	*14	2	Signal of Meadow Brook 27954	168
Annie L. 12934	17	15.25	Champion of America 1567	22
Annie Lane 45345	15	6	Catono 3761	21
Annie Linn 82892	15	2	Ona's Koffee 2d 17609	132
Annie of Seekonk 159124	*282	10.7 (120 d.)	Gen. Jamont 42212	61
Annie Rohler 83631	15	12	Black Prince of Linden 9063	13
Annie's Prize 86548	19	11.75	One Hundred per Cent. 16590	132
Ann Victor Pogis 77813	14	7	Melia Ann's Victor Pogis 20697	118
Anon 149745	16	2	Rebel Rex 41224	151
Anthology 100975	18	2.25	Ida of St. Lambert's Bull 19169	79
Antigna 109426	20	1	Tennessee's Tormentor 23498	182

N. B.—Confirmed butter-tests and authenticated fat estimates are marked by a star (*), and butter is estimated on the basis of 85% fat in butter. The old official butter-tests are marked by a dagger (†). All amounts are for seven days, unless otherwise stated. Butter is stated in pounds and ounces.

Name of Tested Cow.	Butter.			Sire.	Page.
Antigna 5th 150046	21			Mint of Interlaken 45219	122
Arawana Buttercup 6052	15	5		Norajah 812	129
Arawana Chèvre Feuille 15097	14	9		Atamasco 2731	6
Arawana Poppy 6053	15	2		Norajah 812	129
Arawana Queen 5368	16	9		Rex 1330	153
Arbute 92496	17	11		Signia 29385	169
Arbutus Pogis 67415	15	4		Bertha's Pogis 17993	10
Archie 1112, imp	15	0			
Arene of St. Lambert 144557	15	5		Rioter of St. Lambert 16501	155
Arietta 5115	15	0		Young Baron 702	198
Arietta 3d 14274	14	13.5		New Year's 4352	127
Armon 10862	16	13.5		Butter Maker 3098	18
Arnold's Lulu 7328	15	3		Lord Bronx 2d 1730	104
Artea's Pride 2d 157803	17	15		Sensa's Pride 44155	165
Artea's Pride 3d 175934	17	5.5		Sensa's Pride 44155	165
Artemilla Lambert 106140	15	1.5		Copper Kettle 29585	31
Arthur's Frolic 4438, imp	15	0			
Ashantee's Brunette 65946	16	7		King of Ashantee 6677	93
Ashantee's Daisy of D. 97633	23	5		Ashantee of the Darby 30124	6
Ashantee's Lady 35951	16	0		King of Ashantee 6677	93
Ashantee's Rosy 59258	14	11		King of Ashantee 6677	93
Ashwood Pet 2d 84408	16	11.13		Toltec's Prince 21961	184
Asphodel D. 102411	14	1		Jupiter Pogis 18192	89
Aspirante 9272	14	7		Columbiad 2d 1515	28
Athens Chromo 134182	16	1		Exile of Athens 41080	50
Athens Delight 117552	15	15		Sapolio's Exile 33445	164
Athens Glory 134352	16	10		Sapolio's Exile 33445	164
Athens Sapolio 134183	16	15.5		Sapolio's Exile 33445	164
Athlete 28137	14	6		Scituate's Prize 7206	165
Atlanta's Beauty 12949	21	3		Smoke Smith 4844	172
Atlantis of Biltmore 153990	16	14		Warren's Jersey King 45704	196
Atricia 6029	15	3		Blondin 3d 1935	13
Attractive Maid 16925	22	5		Don Pedro of Binghamton 2974	40
Augerez Girl 17015, imp	14	6			
Augustella 63018	14	2		Allegany Chief 2918	4
Aunt Lera 77855	14	14.88		King Albert's Rioter 14533	91
Aunt Mary 4th 95134	15	4		Exile of St. Lambert 23d 20712	53
Auntybel 12582	14	9		Guy Fawkes, F.S. 251, H.C.	71
Auraria 10688	15	10		Manchester's Prospect 2817	110
Aurated Pogis 2d 65666	16	6		King of St. Lambert 2d 17823	94
Aurelia Essex 80501	17	2		Oonan's Signal 11586	133
Aurora Pogis 53798	15	9		St. Lambert's John Bull 16618	163
Auselma 37798	14	1		Happy Boy 9846	73
Auselma of Florence 2d 190229	20	1		Jubilee of Bois d'Arc 29041	88
Auselma Signal 183783	21	1		Croton's Signal 17614	33
Auselma Signal 2d 183784	*530	8	(1 yr.)	Jubilee of Bois d'Arc 2d 62502	88
Austa May 141049	19	10		Count's Fancy Harry 2d 40996	32
Austie May 7185	14	3		Kit Carson 1772	96
Avileur 108840	*15	3.7		Magnet Prince 23522	109
Azelda 2d 7022	15	2		Monsieur 1723	124
Azelda's Valhalla 45234	14	5		Azelda's Wanderer 12997	6
Azuline 2d 3888	14	15.75		The Hub 1009	183
Babe K. of St. Lambert 133010	16	15		King of St. Lambert's King 30752	94
Babetta Darlington 141945	15	6		Tommy Wonder 47655	185
Baby Berta 106670	14	0.5		Dalesman 28159	34
Baby K. Pogis 133009	20	3		King of St. Lambert's King 30752	94
Baby Mar 115089	16	6		Tormentor Catono 17004	187
Baby Princess 57493	14	0		Prince of Avon 17544	145
Baby Stanton 72397	15	4		Coomassie Dick 9815	30
Bachelor of St. L.'s Ida 110231	14	9.6		Noonday 12961	129
Bachelor's Juliana 106174	15	4		Primrose's Bachelor 20799	144
Bachelor's Juliet 106376	27	3		Primrose's Bachelor 20799	144
Bachelor's Lucille 124708	14	7.5		Primrose's Bachelor 20799	144
Badger Girl 21463	16	1		Caen Jr. 6522	18

N. B.—Confirmed butter-tests and authenticated fat estimates are marked by a star (*), and butter is estimated on the basis of 85% fat in butter. The old official butter-tests are marked by a dagger (†). All amounts are for seven days, unless otherwise stated. Butter is stated in pounds and ounces.

Name of Tested Cow.	Butter.			Sire.	Page.
Badger Girl 4th 87488	15	13	.....	Gold of St. Lambert 16744	68
Ballet Girl 18750	14	1	.....	Mercury 432	119
Balmoral 2d 13574	14	10	.....	Napier 2d, P.S. 244, C	126
Banshee's Mulberry 119642	15	7	.....	Scituate's Tormentor 37260	165
Barbara Altama 157078	*528	4.8	(1 yr.)..	Garfield of Woodstock 25621	60
Barbara Lambert 105208	15	11	.....	St. Lambert Boy 17408	161
Barbara of Melrose 90486	14	7	.....	Newton Prince 15221	127
Barget 169018	14	4	.....	Gilderoy King 52686	64
Barmaid's Eurotas 2d 158318	18	13	.....	Signal of Maidstone 44177	168
Baroness Argyle 40498	*188	2.4	(90 d.)..	Baron Hugo 15208	8
Baroness Hugo 47563	15	10.25	.....	Baron Hugo 15208	8
Baronet's Victory 2d 39176	17	5	.....	Prince of Maple Lane 14361	146
Baronetti 8425	16	14.5	.....	Baronet 2240	7
Baronetti of Ingleside 152059	*292	11	(120 d.).	Fred Mayfield 44032	59
Baronetti's Rose 132152	16	4	.....	Fred Mayfield 44032	59
Baronne's Mary 164315	*615	8.5	(1 yr.)..	Tormentor of Kawkawlin 42880	188
Baron's Glen 171667	14	14.25	.....	Baron of Glen Rouge 53371	8
Baron's Lorna 101623	21	3	.....	Baron's Hugo Pogis 14008	8
Baron's Rosette 25988	15	4	.....	Baron, P.S. 289, H.C	7
Baron's Sophie 17615	19	15.87	.....	Baron, P.S. 289, H.C	7
Baron's Vesta 108616	17	2	.....	Baron's Hugo Pogis 14008	8
Bartlea 112381	19	12.5	.....	Geranium's Leo 2d 33738	62
Barzie 110934	16	9.5	.....	Aaron Stoke Pogis 21705	1
Bay View Queen 60429	14	2	.....	Chief 10663	24
B. D. Exile 105286	18	10	.....	Wells' Exile 20170	196
Bea of Lawn 121532	20	2.5	.....	Applause 34234	5
Beatrice C. 72267	17	0	.....	Pogis of Eau Claire 23179	143
Beatrice C.'s Belle 129257	17	4	.....	Rex Pogis Belle Pogis 43286	153
Beatrice of Elmarch 11367	15	2	.....	Lucifer 2696	108
Beautiful Blondine 82051	16	5	.....	Crown Prince Melrose 21790	33
Beauty 2076	15	7	.....	Peter 835	140
Beauty 17414	15	0	.....	Browny, P.S. 158, H.C	17
Beauty Bismarck 4967	14	1	.....	Litchfield 674	102
Beauty Blücher 308	14	3	.....	Blücher 49	13
Beauty Dee 18065	23	3	.....	Eupidee 4097	49
Beauty Messenger 17450	15	9	.....	Messenger, P.S. 223, C	120
Beauty Montague 57923	17	8	.....	Lord Montague 12385	107
Beauty of Florence 202068	16	7	.....	Jubilee of Bois d'Arc 29401	88
Beauty of Glencoe 2d 83056	14	6.5	.....	Haddie's Stoke Pogis 19458	71
Beauty of Hamilton 55827	15	15	.....	Young Pedro 9033	199
Beauty of Hartwick 168349	15	10	.....	St. Lambert of Clinton 59024	162
Beauty of Jersey 7850	19	2	.....	Dick, F.S. 223, C	37
Beauty of Lee Farm 15694	20	12.75	.....	Prince Milan 2318	145
Beauty of Meridale 114744	20	5	.....	Ida of St. Lambert's Bull 19169	79
Beauty of Ninon 2d 18444	15	3.5	.....	Pearl Rex 4438	137
Beauty of Oakland 45009	17	1	.....	King Signal 12491	96
Beauty of Richmond Hill 142985	14	5	.....	Ida's Champion Rioter 42231	80
Beauty of Seekonk 14651	21	3	.....	Admiral Farragut 2666	
Beauty Romeril 26090	18	9	.....	Progress, F.S. 286, C	148
Beauty's Ann 125277	15	2	.....	Minerva's Pogis 20085	122
Beauty's Ann 2d 148113	15	10	.....	Eurotas' Pride 22653	49
Beauty's Crescent 26733	15	15.38	.....	Edward Earle 10462	45
Beauty Wynn 45482	14	14.5	.....	Dexter Montague 17294	36
Beckie Y. Pogis 63069	17	15.25	.....	Major Appel Pogis 17861	110
Becky Z. 71311	14	2	.....	Elmwood Carrie's Pogis 19494	46
Beech Grove Elsie 67758	14	5.5	.....	Cobonon 15744	27
Beech Leaf 99381	16	3.5	.....	Stoke Pogis of Prospect 29121	178
Bee Princess 40345	14	2.6	.....	Prince of Melrose 4819	146
Beeswax 9807	17	5	.....	Top-Sawyer 1404	186
Belbonnie 29630	14	9	.....	Combination 4389	28
Bella Bristol 136080	14	10	.....	Stoke Pogis of Prospect 29121	178
Bella Delaine 10356	14	2	.....	Music, P.S. 118, C	125
Bella Marigold 94124	20	3	.....	Stoke Pogis of Prospect 29121	178
Bella of Glen Rouge 138736	18	4.75	.....	Two Hundred per Cent. 33592	191
Belle 2d of Hood Farm 191862	*482	1	(1 yr.)..	Hood Farm Golden Lad 64268	76

N. B.—Confirmed butter-tests and authenticated fat estimates are marked by a star (*), and butter is estimated on the basis of 85% fat in butter. The old official butter-tests are marked by a dagger (†). All amounts are for seven days, unless otherwise stated. Butter is stated in pounds and ounces.

Name of Tested Cow.		Butter.		Sire.	Page.
Belle Baronetti 163613	18	7.5		Chief Controller 53026	24
Belle Bernice 114954	17	2.5		Alberta's Fancy Harry 30472	2
Belle Bonair 33960	16	3.5		Romeo de Bonair 4091	157
Belle Cotton 96205	14	8		King Cotton 25391	92
Belle Dame 2d 22043	18	12		Carlo 5559	20
Belle Dawson 8270	18	3		Commodore Roxbury 1586	29
Belle France 22697, imp	15	10.5			
Belle Garner 23682	15	3		Litchfield 15th 5802	102
Belle Grinnell 4073	18	8		Monitor 878	124
Belle Grinnell 3d 16503	14	2		Lord Anglesea 4537	104
Belle Jefferson 136329	21	7		Printer 21881	148
Belle Lyman 28522	16	3.5		General Lyman 6631	62
Belle Lyman 3d 86346	18	2.5		Landseer's Pogis 15847	99
Belle Mardi 18362	18	0.5		Mardi Gras 2927	111
Belle Melrose 61920	17	1.5		Prince of Melrose 4819	146
Belle Miller 60488	15	2.75		Valley King 19752	192
Belle Noble's Bessie 105710	19	5		Recorder 29239	152
Bell Ensign 56702	15	13.5		Champion's Ensign 9642	22
Belle of Aurora 67665	14	1		Lassie's St. Helier 11724	100
Belle of Blythewood 100935	14	14		Fancy Malia 37391	54
Belle of Boston 95246	14	10		Exile of St. Lambert 23d 20712	53
Belle of Corfu 83731	15	8		St. Lambert Perrot 23689	163
Belle of Dorset 85905	14	9		Melia Ann's Victor Pogis 20697	118
Belle of Echo 12432	14	14.5		John Rex 2761	87
Belle of Lynwood 18364	17	14		Mardi Gras 2927	111
Belle of Milford 7445	15	6		Nelusko 479	127
Belle of Ogden Farm 1570	14	0		Don 611	40
Belle of Passaic 85846	17	11		Eurotas' Victor Hugo 15689	49
Belle of Patterson 5664	16	6		Signal 1170	166
Belle of Prospect 2d 14326	19	0		Shirley 1613	166
Belle of River's Bank 48023	15	10		Ponterrin's Duke 14999	143
Belle of Riverview 21464	17	12.5		Bravy 1923	15
Belle of Rydal Grange 41787	16	6		Romp's Tormentor 7126	158
Belle of St. John's 2d 29829	15	0.5		Duke of Normandy 3446	43
Belle of Scituate 7977	16	0		Pharos 3552	140
Belle of Valley View 92885	17	14		Yankee Stoke Pogis 9th 24086	198
Belle of Vermillion 8798	15	14		Diamond Earle 3116	37
Belle of Wayne 16457	17	9.5		Sir Farmington 3316	170
Belle Pilotta 85860	17	5		Duke of Oxbow 27160	43
Belle's Bess 133028	18	2.5		Bessie's Stoke Pogis 23871	11
Belle's Charity 82217	17	1		Charity Boy 11765	23
Belle's Esperanza 12053	15	9.5		Uproar 4609	192
Belle's Magnetta 120350	15	8		Manifold Rioter Pogis 26158	110
Belle Smith 65807	22	8.25		Dalton 20117	34
Belle's Silver Bell 146313	14	14		Little Hopeful 38897	103
Belle's Silver Bell 2d 179165	16	5		Tornan's Harry Gordon 40406	189
Belle Steuben 20115	16	10		Steuben 4751	176
Belle Thorne 13369	14	11		Niobe Duke 2364	128
Belle Williamson 8386	19	10.5		Pertinax 1965	140
Belle Williamson 3d 104290	15	3.5		Ethol 19104	48
Belle Yakout 38020	16	13		Yakout 6842	198
Bellflower Belle 173731	*436	1	(1 yr.)	Lorna's King of St. L. King 57389	107
Bellita 4553	17	2		Hamilton 1074	71
Bell Rex 11700	14	10		Rex 1330	153
Belmeda 6229	18	12		Superb 1956	180
Belmont Maiden 131749	15	14		Major Rainey 40171	110
Belmont Maiden 2d 175278	20	2		Exile's Reformer 3d 60118	53
Belnina 19189	17	3.25		Tormentor 3533	186
Belorna 173732	*399	4.5	(1 yr.)	Lorna's King of St. L. King 57389	107
Belturia 87920	14	9		Huckleberry Finn 25441	78
Benefit's Daughter 63932	20	0		Pedro 3d 12583	138
Benetia 21511	16	5.33		Duke of Milford 3820	43
Ben Hur's Diana 176275	*16	15.2		Ben Hur Pogis 38370	10
Ben Hur's Kate 196657	17	3.1		Ben Hur Pogis 38370	10
Ben Hur's Lily 187920	16	2.5		Ben Hur Pogis 38370	10

N. B.—Confirmed butter-tests and authenticated fat estimates are marked by a star (*), and butter is estimated on the basis of 85% fat in butter. The old official butter-tests are marked by a dagger (†). All amounts are for seven days, unless otherwise stated. Butter is stated in pounds and ounces.

Name of Tested Cow.	Butter.			Sire.	Page.
Bennie of Lawn 150765	15	7		Applause 34234	5
Ben's Bijou 86599	18	6		Signal Ben Signal 27186	167
Ben's Bonne 87756	14	5		Ben of Maple Grove 21923	10
Ben's Fairy 144785	16	8		Signal Ben Signal 27186	167
Ben's Nettie 118137	15	3		Signal Ben Signal 27186	167
Bermuda R. 67534	14	1		Diploma 16219	38
Bernice Hugo Pogis 65729	24	4		St. Lambert Hugo Pogis 19591	162
Bernice of Clovernook 72805	17	1		Odelio 20223	131
Berta of Brondale 65564	14	1		Wilhelm H. 15396	196
Bertha 18912, imp	15	0			
Bertha Black 26275	16	14		Czar of New York 4049	34
Bertha Morgan 4770	19	6		Lopez 313	103
Bertha of Clearview 124607	20	2.5		Riga's Exile 42161	154
Bertha's Brunette 82336	18	1		Mattituck's Bachelor 20920	115
Bertha Scituate 75977	14	7		Exile of Scituate 19235	53
Bertha's Royal Daisy 104901	16	2.5		Bertha's Pogis 2d 27065	10
Bertha Stewart 99882	17	0		Chieftain Pogis 25035	25
Bertha Stoke Pogis 35206	14	15.5		Exile of St. Lambert 13657	51
Bertha Thorne 74824	16	5		King Coomassie 2d 19545	92
Bertha Ward 81970	15	5		Pierrot Rob Roy 23529	141
Bertheza 160805	14	6		Nora's Clotaire 39382	129
Bertie Briggs 5213	14	4.5		Young Baron 702	198
Bertie Don 2d 74088	16	14		Barry St. Helier 22065	8
Bert's Annie F. 208348	14	8		Bert M. of St. Lambert 28504	10
Berylla 2d 15117	15	13		Golden Lion 5239	67
Bessie Bate 155373	*800	13	(1 yr.)	Missouri's Rioter 3d 35487	123
Bessie Bradford 7269	14	2		King Pin 1878	95
Bessie Bradford 2d 7271	15	2		Bluetooth 1821	13
Bessie Landseer 58103	15	1		Landseer's Pogis 15847	99
Bessie Lavaun 164774	15	4		Ida's Rioter of St. L. Jr. 39616	81
Bessie Lewis 66379	32	4		Ida's Stoke Pogis 13658	82
Bessie Lewis 2d 116585	15	6		Lorne of Meridale 34024	107
Bessie of Clover Leaf 13033	14	2		Diamond Earl 3116	37
Bessie of Millbrook 139141	14	3		Inauguration 37786	84
Bessie of Montverde 18496	15	5		Lord Ducie 2500	104
Bessie Pope St. Lambert 80352	16	1.25		Pope St. Lambert 19850	143
Bessie Prince 69450	18	11.5		Black Prince of Taxus 14472	13
Bessie Ridgely 8293	14	11.5		John Ridgely 3045	87
Bessie Robins 96972	14	3		Cream's Tormentor 34350	32
Bessie Rosaire 194558	14	10		Rosaire's Golden Lad 64554	158
Bessie Russ 2d 14649	15	1.5		Bullion 2d 5246	17
Bessie's Casta 121757	21	11		Bessie's Stoke Pogis 23871	11
Bessie Sears 190898	14	3		May's Handsome Lad 59155	116
Bessie Signalda 2d 86341	15	2.5		Landseer's Pogis 15847	99
Bessie Signalda 3d 86349	15	0.5		Landseer's Pogis 15847	99
Bessie's Mabel 40939	18	0		Duke of Hamburg 5527	42
Bessie Wolcott 91417	15	1		Duke of La Grange 27682	43
Bess of Edgewood 71178	20	6		King Coomassie 2d 19545	92
Bess of Ingleside 2d 59648	19	10.5		Duke of Ingleside 14274	42
Bess Pogis of Prospect 87045	29	1.75		Gipsy's Lorne Pogis 20346	64
Bet Arlington 8970	18	11		Fitz 1988	58
Beth of Clearview 131912	15	1.5		Ida's Rioter of St. L. 18th 42252	82
Betsona 16776	14	3		Catono 3761	21
Betsona Khedive Le Gros 111405	*18	3.8		Betsona's Khedive 20271	11
Betsy Marjoram 65145	15	7		Marjoram's Signal 11183	113
Betsy of Rochester 23562	14	10.5		Catoctin 2692	20
Betsy's Glory 45604	14	1		Arawana's Glory 8031	5
Bettie Dixon 4527	15	0		Aldine 1136	3
Bettie of Edgewood 31162	14	2		Antrascine 4747	5
Bettie Pogis 44542	16	7.5		Prince Victor Pogis 14257	148
Bettie Scott 157806	16	3		Richland Parole 47880	153
Bettie's Pet 22550	16	1		Prince of the Realm 7842	147
Betty Oldam 117965	15	0		Bluster 22798	14
Between 86664	18	9.25		Billy Russell 26384	11
Beulah De Gruchy 13480	22	2		Farmer's Glory 5196	56

N. B.—Confirmed butter-tests and authenticated fat estimates are marked by a star (*), and butter is estimated on the basis of 85% fat in butter The old official butter-tests are marked by a dagger (†). All amounts are for seven days, unless otherwise stated. Butter is stated in pounds and ounces.

Name of Tested Cow.		Butter.		Sire.	Page.
Beulah of Baltimore 3270	14	6.5		Sir Davy 84	170
Bianca Lass 14997	14	3.5		Etzel 3593	49
Biandella 164738	16	1		Landseer's Merlin 45721	99
Bicora 2d 91188	16	3		Biveno of Ogston 13253	12
Biederkeit 52257	22	1.25		Southern Prince 10760	174
Big Bargain 76274	16	4		Omaha Jr. 15367	131
Big Wyuka 58345	17	11		Regina's Sir George 13569	152
Bijou of Glen Rouge 123109	19	8		Perfect Combination 35476	140
Bijou of St. Lambert 5112	15	4		Lord Lisgar 1066	106
Bijou Ogston 8210	18	15		Sweepstakes Duke 1905	180
Bijou's Miriam 184380	15	3		Marcus May 68659	111
Biko 91875	16	4.5		Betsy's Stoke Pogis 20490	11
Biltmore's Allegory 129859	18	2		Trevarth 39280	190
Biltmore's Butterfly 129861	16	12		Trevarth 39280	190
Biltmore's Daisy Girl 150718	17	6		Tormeloonan 46590	186
Biltmore's Jeanette 159297	15	11		Trevarth 39280	190
Biltmore's Patty 129860	14	15		Trevarth 39280	190
Biltmore's Pet 159556	15	9.5		Tormeloonan 46590	186
Biltmore's Queenie 159287	16	0		Warren's Jersey King 45704	196
Biltmore's Rebecca 159275	19	7		Trevarth 39280	190
Biltmore's Rose 150717	17	5		Trevarth 39280	190
Bintana 9837	14	3.5		Oxoli 1922	136
Birdie 2611, imp	20	0	(10 d.)		
Birdie Le Brocq 17263	14	0		Le Brocq's Prize 3350	101
Birdie Nicholson 31676	18	13		Signalda 4027	167
Birdsey's Surprise 48326	14	2		Pedro of the Valley 8750	138
Biserta 2d 151303	*16	1.2		King Koffee's Torment 28739	92
Bissonise 110476	14	11		Bisson's Landseer 27520	12
Bisson's Beauty 95023	16	4		Bisson's Landseer 27520	12
Bisson's Belle 31144	1028	15.6	(1 yr.)	Carlos, on I. of J	20
Bisson's Belle's Queen 203327	*19	6		Oonan's Harry Pogis 30760	132
Bisson's Emma 100408	14	3		Bisson's Landseer 27520	12
Bisson's Ethleel 80921	14	11.75		Bisson's Landseer 27520	12
Bisson's Fancy Pogis 106415	17	1.5		Bisson's Landseer 27520	12
Bisson's Idex 133952	17	11		Bisson's Pogis 30781	12
Bisson's Oonan 108518	14	9		Bisson's Landseer 27520	12
Bisson's Oonan 2d 123265	18	1		Ida's Landseer 17745	80
Bisson's Perfection 103628	14	9.5		Bisson's Landseer 27520	12
Bisson's Pride 108517	14	0.5		Bisson's Landseer 27520	12
Bisson's Rosa 97830	15	1.75		Bisson's Pogis 30781	12
Bisson's Rosy Queen 203333	*14	9.8		Bisson's Landseer's King 57792	12
Bisson's Royal Queen 131351	16	8		Bisson's Landseer 27520	12
Bisson's Signaline 93844	14	3		Bisson's Landseer 27520	12
Bisson's Southern Daisy 112992	14	2.5		Bisson's Landseer 27520	12
Bisson's Southern Daisy 2d 138398	15	12.25		Ethleel's Tormentor 32850	48
Bisson's Wandrina 100409	18	0		Bisson's Landseer 27520	12
Black Nellie Bly 208345	17	9.5		Graceful Marigold 51967	68
Black Teat 32932	16	11		Royalist 6th 4977	159
Blanche Duncan 2d 73333	14	11.75		Tormentor Stoke Pogis 20485	189
Blanche Ferry 108501	16	5		Kindergarten's Duke 30065	91
Blanche of Castile 43793	22	1.5		Pascarrelle 16603	136
Blanche of Fairchild 156773	18	12		Ionia's June Pogis 46275	84
Blanche Pomeroy 105013	16	9.5		St. Lambert Boy 17408	161
Blanche's Lass 161920	18	1		St. Lambert Boy 4th 57778	162
Blanche's Riotress B. 136554	19	4		St. Lambert Boy 17408	161
Blizz Pogis 82873	16	8		Kathy's Stoke Pogis 17566	90
Blonde 2d 9268	14	4		Khedive, P.S. 103, H.C	90
Blondine's Pet 2d 121647	16	11		Massiehugo 26674	113
Bloomer 2d 2321	18	6		Hector of Plymouth Rock 886	74
Bloomfield Lady 6912	14	12		Albert 2d 1835	2
Bloomfield Oonan 163281	*245	0	(120 d.)	Prince of Tennessee 20772	147
Bloomfield Tormentris 122148	22	7.5		Tormentor Stoke Pogis 20485	189
Bloom of Amherst Villa 70507	16	10		G. F. Train 18868	63
Blossie Reynolds 6082	16	3.5		Duke of Lebanon 1880	43
Blossom of Cherry Farm 136323	16	12		Marigold Pedro 42643	111

N. B.—Confirmed butter-tests and authenticated fat estimates are marked by a star (*), and butter is estimated on the basis of 85% fat in butter. The old official butter-tests are marked by a dagger (†). All amounts are for seven days, unless otherwise stated. Butter is stated in pounds and ounces.

Name of Tested Cow.	Butter.			Sire.	Page.
Blossom of Florence 164108	*278	6	(120 d.)	Jubilee of Bois d'Arc 29041	88
Blossom of Valley View 122462	20	8		Glenwood Scituate 2d 47568	64
Blossom's Belle 97433	15	6		Prince of Tennessee 20772	147
Blossom's Niobe 13855	16	7.5		Duffee 2083	41
Blue Belle Princess 157364	15	1		Blue Boy, P.S. 2578, H.C	13
Blue Belle's Pretty Belle 180295	*401	1.6	(1 yr.)	Féréor, P.S. 2891, H.C	57
Blue Nun 126625	18	5.5		Nunthorpe, P.S. 1769, H.C	130
Bluster's Jeannette 160893	*16	11.9		Bluster 22798	14
Bluster's Mabel 164453	*483	15.3	(1 yr.)	Tormandy 37728	186
Bluster's Pip 101165	*18	13.7		Bluster 22798	14
Blythesomie Ada 2d 166385	16	4		Nancy's Signal Pogis 51340	126
Bobby's Lily 22055	18	0		Bobby, P.S. 208, H.C	14
Bobby's Magnolia 24401	15	12		Bobby, P.S. 208, H.C	14
Bomba 10330	†21	11.5		Duke of Darlington 2460	42
Bomba of Bleak House 216420	18	4		Channel King 62762	23
Bombella of Meridale 183505	15	13		Nora's B. Stoke Pogis 40507	129
Bona Sweet Ida 121117	16	2		Bona Lord St. Lambert 24769	14
Bonanza Landseer 116428	15	6.5		Kirkmont Landseer 37045	96
Bonnie 2d 5742	14	11.5		Baronet 2240	7
Bonnie Altetta 154999	16	3.5		Lady Matilda's Rioter 48311	98
Bonnie Bess Landseer 119064	16	5		Pride's Landseer 18590	144
Bonnie Fairy 100498	16	9		Royal Daisy's Rioter 29553	159
Bonnie Grisette 2d 19526	16	12.5		Duke of Darlington 2460	42
Bonnie Mo'l 95616	16	3		Bonnie Blue Pogis 26285	14
Bonnie's Goldie 176320	*636	10.6	(1 yr.)	Golden Lad of Pomfret 58673	66
Bonnie Signaldina 108681	18	4		Fancy's Jubilee 25205	56
Bonnie Wherry 115088	20	4		Tormentor Catono 17004	187
Bonnie Yost 7943	18	2		Rector 1458	152
Bonny Gould 142273	18	0		Hector Chief 2d 37738	74
Bonny of Woodford 58718	17	4		Dolphin St. Lambert 16431	40
Boom's Comra 109443	14	14.5		Boom 24600	15
Bo-Peep S. 121742	14	4.5		Above Par 21834	1
Bo-Peep's Maid 100538	14	2		Smith's St. Lambert 30332	172
Bordereau 135079	18	9		Rioter of Macomb 40448	155
Bosnia 87508	20	2		Diploma 16219	38
Bossette 46166	16	0		Boss of Oakland 6942	15
Bossie Louise 103743	15	3		Toltec's Signal 29501	185
Boulotte 126326	15	1		Cupid, P.S. 1824, C	33
Bounty 1606	14	0		Duke of Wellington 608	44
Box 2d 4297	14	3		Hector 791	73
Bramballetta 10451	16	4		Revenue 1744	153
Braw Lassie 36221	17	6		Pedro of the Valley 8750	138
Brenda of Elmhurst 10762	20	8		Stoke Pogis 3d 2238	176
Brenda's J. B. Clover 107676	15	3		Brenda's John Bull 20093	15
Brenda's J. B. Daisy 124412	*16	13		Brenda's John Bull 20093	15
Brenhilda 7649	16	8		Granger 1591	69
Briar of Mericroft 150034	14	3		Bona Lord St. Lambert 24769	14
Bridal Rose 74883	23	8		Tenella's Alexis 13170	181
Bride of Evergreen 72022	20	0		Gold of St. Lambert 16744	68
Bride of Evergreen 3d 90473	17	1		Winder 29955	197
Brier of St. Lambert 61750	18	4		Canada's John Bull 3d 17750	19
Bright Eyes 2d 2290	19	6		Napoleon 291	126
Bright Eyes St. Lambert 2d 72699	19	5		Rioter of St. Lambert 16501	155
Bright Lady 5938	14	12		Jersey King 879	86
Bright Tass 46173	21	1		Bright Lad 11035	15
Bristol Bella 15697	15	3.5		Pompus 2881	143
Broadway 50883	16	8		Lisgar's Pride 14534	102
Broadway's Brown Bessie 118763	18	4		Recorder 29239	152
Bronx Clover Blossom 38676	15	2.5		Meg's Lord Bronx 11537	116
Bronze Leaf 14902	15	1		Okubo 1876	131
Bronzie 9368	21	6		Samson 1079	164
Bronzie of St. Lambert 49001	†14	2		Exile of St. Lambert 13657	51
Brown Bessie 74997	*209	8.8	(90 d.)	Volco 7890	195
Brown Bessie 7th of H. F. 119841	14	5		Brown Bessie's Son 34550	16
Brown Bessie 10th of H. F. 119844	14	8.5		Brown Bessie's Son 34550	16

N. B.—Confirmed butter-tests and authenticated fat estimates are marked by a star (*), and butter is estimated on the basis of 85% fat in butter. The old official butter-tests are marked by a dagger (†). All amounts are for seven days, unless otherwise stated. Butter is stated in pounds and ounces.

Name of Tested Cow.	Butter.		Sire.	Page.
Brown Bessie 18th of H. F. 127545	22	10.5	Brown Bessie's Son 34550	16
Brown Bessie 20th of H. F. 129552	21	13.5	Brown Bessie's Son 34550	16
Brown Bessie 24th of H. F. 138515	14	12	Brown Bessie's Son 34550	16
Brown Bessie 34th of H. F. 143110	15	0	Brown Bessie's Son 24550	16
Brown Bessie 42d of H. F. 155907	14	3.5	Brown Bessie's Son 34550	16
Brown Bessie's Bonita 109265	20	3	Brown Bessie's Son 34550	16
Brown Bessie's Brownie 114433	17	0	Brown Bessie's Son 34550	16
Brown Bessie's Goldie 121440	15	9	Brown Bessie's Duke 42166	16
Brown Bessie's Laura Lee 140963	18	9	Brown Bessie's Duke 42166	16
Brown Bessie's Lilac 157045	*520	3.9 (1 yr.)	Chief Engineer 47148	24
Brown Bessie's Loreda 102365	14	10	Brown Bessie's Son 34550	16
Brown Bessie's Louise 137327	14	2	Columbiana's Recorder 40010	28
Brown Bessie's Modita 128259	15	3	Brown Bessie's Duke 42166	16
Brown Bessie's Pansy 105877	15	4	Recorder 29239	152
Brown Bessie's Phillis 148224	15	9	Chief Engineer 47148	24
Brown Bessie's Princess 120166	14	4	Brown Bessie's Son 34550	16
Brown Bessie's Spark 118165	15	3	Recorder 29239	152
Brown Bessie Stalonia 179720	*431	13.9 (1 yr.)	Chromo 26113	25
Brown Bessie's Welcome 2d 188356	*465	7 (1 yr.)	Gertie's Stoke Pogis 56492	63
Brown Bonnie 102406	18	8	Brown Bessie's Son 34550	16
Brown Coomassie 20322	14	8	King, P.S. 238, C	91
Brownel:'s Rissa 100167	14	3.5	Cocotte's Rioter 25255	27
Brown Elsie 96595	21	12	Combination 3d 17576	29
Brown Flora 2d 96594	20	2	Volco 7890	195
Brown Lad's Bell 136830	15	2	Brown Lad 39622	17
Brown Lad's Pearl 136247	14	12	Brown Lad 39622	17
Brown Lassie 92950	15	7	Brown Bessie's Son 34550	16
Brown Lassie's Dairyma'd 194114	15	8	Brown Lassie's Son 68873	17
Brown Lassie's Prize 192584	*383	0 (1 yr.)	Brown Lassie's Son 68873	17
Brown Nola 116718	18	14.5	Duke of Waltham 29037	44
Brown Princess 30941	14	9	Cœur de Lion, P.S. 140, C	27
Brunette 4th of H. F. 143540	15	0	Koffee's Welcome 39347	97
Brunette Hammond 7284, imp	18	8		
Brunette Landseer 109904	16	13.25	Toltec 6th 14507	184
Brunette Lass 1780, imp	15	10		
Brunette Le Gros 9755	15	15	Tom, P.S. 77, H.C	185
Brunette Le Gros 3d 23326	14	9	John Le Brocq 5424	87
Brunette of Scarsdale 13276	17	0	Astronomer 4150	6
Brunette Star 27270	17	10	Cicero 7657	26
Brunhilde Regina 41742	16	13	Holyoke 8147	76
Brunhild of Prospect 138779	14	14.5	Ida's Rioter of Prospect 45285	81
Brutus' Countess Dew Drop 158943	14	7	Brutus Dew Drop 60321	17
Bryant 4193	14	8	Omaha 482	131
Buckeye Lass 10355	14	4	Dick, F.S. 171, H.C	37
Buckmentor 62846	14	10	Little Tormentor 17995	103
Buck's Pride 154438	15	9	Oxford Pride 19160	135
Buff of Maple Lane 140628	1554	4 (mk., 30 d.)	New York's Albert Pogis 45215	127
Bugler's Pride 101420	15	14	Fannie's Gold Bugler 31500	56
Bunker's Kitty 47103	14	11.5	Bunker 9025	18
Bunker's Pride 38571	18	3.5	Bunker 9025	18
Bunker's Utica Belle 38567	15	15	Bunker 9025	18
Bunker's Zinanna 73402	15	0	Bunker 9025	18
Burnham's Gift 161904	*668	14 (1 yr.)	Calvin S. Trut 52360	18
Busy Bee 6336	16	4	Top-Sawyer 1404	186
Busy Bee 2d 25166	15	8	Carnival 5110	20
Busy Melrose 54456	21	1.25	Prince of Melrose 4819	146
Busy Princess 48202	17	1.75	Prince of Melrose 4819	146
Butter Boy's Bessie 160488	14	15	Combination Butter Boy 56768	29
Buttercup 17285	16	5	Sans-Peur, F.S. 201, H.C	164
Butterfly of Riverview 3d 85499	17	0	King of St. Lambert 15175	93
Butterfly S. 121737	20	14.5	Above Par 21834	1
Butterfly's Gingham 137186	17	11.5	Baron's Hugo Pogis 14008	8
Butterfly's Maid 101269	15	5.9	Gold Coast Jr. 9217	65
Butterfly's Queen 93701	16	5	King of St. Lambert 15175	93
Butter Jean 129811	*16	7.7	St. Lambert Butter King 32019	182

N. B.—Confirmed butter-tests and authenticated fat estimates are marked by a star (*), and butter is estimated on the basis of 85% fat in butter. The old official butter-tests are marked by a dagger (†). All amounts are for seven days, unless otherwise stated. Butter is stated in pounds and ounces.

Name of Tested Cow.	Butter.			Sire.	Page.
Butterstamp Lass 19517	16	11		Ramapo 4679	151
Butterstamp Pedro 56383	14	8		Young Pedro 2d 15011	199
Butterstar 7799	18	4.5		Butterstamp, P.S. 101, C	18
Buttery 3502	14	1		Mack 722	109
Buttery 2d 27138	15	0.6		Lord Harry 3445	105
Buxom Beauty 164785	16	4		Xit, P.S. 2343, H.C	198
Byblis 4th 53661	16	12.25		Blossom's Lord 19191	13
Cabbie Oak 90061	14	12		Live Oak of Brushy 16155	103
Cabinet 22662	15	10		Pilot, P.S. 183, C	141
Cabrera 133945	15	14.5		Aaron Stoke Pogis 21705	1
Calcina 80702	18	8		Herotas 26500	75
Calcium 79733	16	15		Upright 6147	192
Calculus 75185	23	11.5		Ida's Rioter of St. L. 13656	81
Calico Cotton 143303	21	0		King Cotton 25391	92
Calico Landseer 108740	17	13.5		Oonan's Harry Toltec 32586	132
Calisida 76889	14	4		Ida's Stoke Pogis 13658	82
Calista of Newark 13296	15	9		Samson Jr. 2723	164
Calisthenia 137400	14	5.5		Crown Prince Melrose 21790	33
Calla Europa 77810	20	6		Othick Pedro 20511	135
Calla Pogis 142920	19	0		Melia Ann's Victor Pogis 20697	118
Callie d'Or's Babe 129947	16	10		Bisson's Pogis 5th 36684	12
Callie Nan 7959	16	2		Callis 1696	18
Callie Nan 2d 64207	23	1		Sitanda 20221	172
Callinette Pogis 99700	17	8.8		Noonday 12061	129
Calma of Briarcliff 52599	14	7.5		Rioter's Combination 10363	155
Caltharine 6th of Hood Farm 172724	*412	6	(1 yr.)	Volco of Hood Farm 47734	195
Calypris 5943	15	4.5		Marius 760	112
Calyx T. 98204	15	9.5		Lida's Duke 27097	102
Camelia 2d 11188	20	3		Grey King, P.S. 169, H.C	70
Camilla Rio 168019	15	3		Rioter of Brook Farm 2d 55536	154
Camille of Foxhall 147112	15	4		Titus S. 51426	184
Campania 88475	*26	7.5	(21 d.)	Diploma 16219	38
Cana Faith 134458	18	4		Regal George 2d 32610	152
Cana's Alphea 190102	15	7.5		Alphea's Prince Pogis 58407	4
Canata 10523	27	9		Prince of Warren 1512	147
Candelabrum 75187	17	13		Stoke Pogis 5th 5987	177
Cannie M. 10698	15	1		Cardinal of Rosland 3335	20
Canossa 65243	15	0		Lord St. Helier 15071	107
Cara Mia 64224	15	9.25		Sitanda 20221	172
Cara Mia 2d 93827	15	5.5		Tormentor 5th 21962	187
Caressa 88474	17	6		Upright 6147	192
Careta Pogis 42784	15	1.25		Rioter's Combination 10363	155
Carida 37322	15	6		Ida's Stoke Pogis 13658	82
Carlo's Daisy 16702	14	9.5		Carlo 5559	20
Carlo's Lass 94405	16	15		Mistletoe's Carlo 12166	123
Carlo's Last Polly 94628	17	6		Mistletoe's Carlo 12166	123
Carlo's Polly Rex 94627	16	12		Mistletoe's Carlo 12166	123
Carlo's Rosebud 18223	15	8		Carlo 5559	20
Carlotta Tom 76228	14	5		Champion of Silver Bluff 7378	22
Carl's Queen 94510	16	7		Carl Ritt 23973	20
Carola of Florence 180327	18	1.5		Jubilee of Bois d'Arc 20041	88
Carola's Crown Princess 90321	19	12		Crown Prince of St. L. 20070	33
Caroline 12019	14	8		Remarkable, F.S. 229, C	153
Caroline Pauncefote 62919	16	8		Sir Julian Pauncefote 22149	171
Caro of St. Lambert 90875	17	6		Meridale Pauline Pogis 25133	120
Carria H. 14454	16	10		Discard H. 5763	39
Carrie 3894	16	8		Sir Charles 131	170
Carrie Bonner 172834	20	7		King Bonner King 61788	91
Carrie Franklin 25635	14	1		Dr. Ben Franklin 2d 7265	39
Carrie Gold 56348	16	8		Gold of St. Lambert 16744	68
Carrie Lena 2d 19074	14	5.13		Colonsay 3591	28
Carrie Lena 3d 20077	18	11.75		Lenox Cash Boy 6804	101
Carrie Pogis 22568	15	9		Orloff 3143	135
Carrie Rex 10271	16	7.5		Rex 1330	153

N. B.—Confirmed butter-tests and authenticated fat estimates are marked by a star (*), and butter is estimated on the basis of 85% fat in butter. The old official butter-tests are marked by a dagger (†). All amounts are for seven days, unless otherwise stated. Butter is stated in pounds and ounces.

Name of Tested Cow.	Butter.	Sire.	Page.
Carrie's Beauty 14601	14 7.5	Young Duke 138	199
Carrie's Daffodil 15232	14 7.75	Monmouth Laddie 6996	124
Carrie Simonds 95974	19 1	Exile of St. Lambert 23d 20712	53
Carrie's Wonder 15233	14 2.5	Duke of Thornebrook 3832	44
Casina of Clearview 155428	18 15	Royal Oak, P.S. 2024, H.C.	159
Cassia 2d 21370	20 10.25	Yankee 1003	198
Cassie Marjoram 120666	16 5	One Hundred per Cent. 16590	132
Cassie of Glen Rouge 112456	15 9	One Hundred per Cent. 16590	132
Cassie of Glen Rouge 2d 140769	19 2	Exile of Glen Rouge 37213	50
Casta D. Pogis 2d 104434	18 5	Bessie's Stoke Pogis 23871	11
Casta's Belle 56148	14 15	Casta's Champion 11794	20
Casta's Bessie 115364	15 12	Bessie's Stoke Pogis 23871	11
Casta's Fancy 115499	15 9.5	Fancy's Harry 6th 24768	55
Catchfly 25405	18 4	Rocco 4517	157
Catchfly 3d 35499	15 7	Master Richmond 7429	113
Catchfly 4th 47682	17 4	Ramapo Chieftain 15324	151
Catchfly 5th 55483	16 2	Ramapo Chieftain 15324	151
Catchfly of Side View 154657	15 1	Cooler 52023	30
Catono's Grace M. 120202	16 2	Catono Khedive 34137	21
Catono's Kate 59976	16 0.5	Gold Basis 5th 15725	65
Catono's La Pucelle 113490	15 5	Catono Khedive 34137	21
Catono's Mistletoe 95967	19 3	Tormentor Catono 17004	187
Catono's Rosebud 23674	14 5	Catono 3761	21
Caucus Maid 69525	15 8	Bluster 22798	14
Cecile of Biltmore 147050	15 11.25	Tormeloonan 46590	186
Celebrity 52011	14 3	Combination 3d 17576	29
Celeste Altama 198752	*477 13.5 (1 yr.)	Tormentor of Kawkawlin 42880	188
Celestia 2d 29482	16 13	Florinde's Duke 4368	58
Celia Belle 5865	14 3	Duke of Portage 1270	44
Celia of Whitehall 68004	17 15	King Peto 10541	95
Cenie Wallace 2d 6557	15 4.5	Ralph 957	150
Ceres Ryan 2d 112818	16 12	Gold Bugler 20036	65
Cerita of Meadow Brook 5056	17 8	Troubadour 481	190
Cetewayo's Daisy 18230	16 4	Cetewayo, P.S. 224, C.	21
Cetewayo's Dorcas 20287	16 2.25	Cetewayo, P.S. 224, C.	21
Cetewayo's Lily 18950	†17 0	Cetewayo, P.S. 224, C.	21
Cetewayo's Silver Bell 18952	17 2.5	Cetewayo, P.S. 224, C.	21
Chamomilla 7552	16 10	Baronet 2240	7
Championa Pogis M. 75926	15 15	Mhoon Stoke Pogis 19193	121
Champion Azuline 20542	18 0.5	Champion of America 1567	22
Champion Flower 20887	14 6	Champion of America 1567	22
Champion's Chloe 12255	15 5.5	Champion of America 1567	22
Chancery 37987	18 10	Niburn 7658	128
Channel Queen 138791	17 9	Sir June, P.S. 1917, H.C.	171
Chansonnette 5695	16 4	Westchester 1266	196
Chansonnette 2d 29672	16 9	Young Pedro 9033	199
Charity of Argyle 35036	14 10	Duke Thorne 7020	44
Charity of Mericroft 157246	14 7	Bona Lord St. Lambert 24769	14
Charity Victor Pogis 134217	14 6	Melia Ann's Victor Pogis 20697	118
Char King 94793	14 10	King Jim 24346	92
Charlotta Toka 200335	16 0	Lord Bouck 42887	104
Charlotte Cloud 99890	14 7	Flying Cloud 2[illegible]946	68
Charlotte of Prospect 138748	18 1.5	Rab 22937	150
Charm 3d's Pogis 93167	15 3.5	Melia Ann's Stoke Pogis 22042	117
Charm 3d's St. Lambert 96872	14 8	Melia Ann's Stoke Pogis 22042	117
Charmer 4771	14 12	Scion 1033	165
Charming of St. Lambert 69077	15 4	Rioter's Pride 11694	156
Chautauqua Queen 26403	14 11	Noble Rex 6174	129
Cheerful of Argyle 118557	17 9	Andalusia's Pride 36152	4
Cheerful of St. Lambert 8348	20 8	Stoke Pogis 3d 2238	176
Cheerful of St. Lambert 2d 43745	22 2	Canada's John Bull 8388	19
Cheerful Pogis 61748	21 4.5	Brier's Pogis 14163	15
Chelka 79033	14 13.25	Tormentor 5th 21962	187
Chemung Maid 34704	14 15	Tug Wilson 9680	191
Chenda 4599	17 1.13	Marius 760	112

N. B.—Confirmed butter-tests and authenticated fat estimates are marked by a star (*), and butter is estimated on the basis of 85% fat in butter. The old official butter-tests are marked by a dagger (†). All amounts are for seven days, unless otherwise stated. Butter is stated in pounds and ounces.

Name of Tested Cow.	Butter.			Sire.	Page.
Chenda 3d 43246	15	7		Tormentor 3533	186
Chendado's Maid 45991	16	7.5		Chendado 12955	23
Cherokee Rose 20921	23	10		Beaconsfield 3416	8
Cherry of Glynllyn 81145	19	4		No License 16030	129
Cherry Pogis of B. 142883	14	6		Aaron's Stoke Pogis 21705	1
Chestnuts 63449	15	7.25		Upright 6147	192
Chestnut's Beauty 21576	18	4.13		Napier, F.S. 275, C	126
Chicora May 123745	14	6		Exile's Tornado 27085	54
Chief's Beauty 39391	20	5.5		Chief of the Miamis 2958	25
Chief's Bright Eyes 147382	15	8		Chief of the Cliffs 22028	25
Chief's Canary 111707	14	7		Ellenetta's Chief 34896	46
Chief's Charella 61999	23	10.5		Chief 10663	24
Chief's Flora Mac 76086	18	3		Canisteo Chief 29312	20
Chief's Fosie 61998	14	11		Chief 10663	24
Chief's Grace 111901	16	7.5		Ellenetta's Chief 34896	46
Chief's Iona 111704	15	12		Ellenetta's Chief 34896	46
Chief's Malita 25186	16	8.5		Sultan Chief 3216	180
Chief's Queen 69967	[illegible]	3		Geranium's Chief 18607	62
Chief's Stevia 122187	[illegible]	10.5		Ellenetta's Chief 34896	46
Chilioness Queen 82973	26	[illegible]		Real Queen's Stoke Pogis 20535	151
China's Pogis Bee 122492	17	[illegible]		China's Rioter Pogis 35900	25
Chinqua 27384	[illegible]	[illegible]		Telegraph 9457	181
Chirp 65551	[illegible]	12		Riot Act 20520	154
Chloe 4th 4612	17	4		Yankee 1003	198
Chloe Beach 3931	[illegible]	8		Colt Jr. 825	28
Chloe of Biltmore 100419	20	14.5		Edgeware 20941	45
Chloe of Bolton 81346	16	0		Viking of Bolton 24881	194
Chloe Tormentor of Lawn 71642	14	13.5		Duke of Lincoln 15475	43
Chlora 8325	14	6		Planet 1130	142
Chocolate Maid 151035	14	8		Brown Bessie's Son 11th 50830	16
Chrissy 1448, imp	16	8			
Chrissy 2d 7720	16	14		Grand Duke Alexis 1040	69
Chrissy 3d 15615	14	11		Grand Duke Alexis 1040	69
Christel 6565	19	5		King Philip of Mt. Hope 2399	95
Christina Marigold of O. H. 208350	20	15.25		Graceful Marigold 51967	68
Christina Pogis 35426	17	2		Prince of Melrose 2d 11015	146
Christine of Side View 2d 94253	14	15		Noble of Side View 28280	129
Christmas Nannie 4075	19	7		Broker 873	16
Chroma 4572	20	6		St. Helier 45	160
Chroma 3d of Hood Farm 134744	*230	5.8	(120 d.)	Chromo 26113	25
Chroma 9th of Hood Farm 151210	14	7		Chromo 26113	25
Chroma 24th of Hood Farm 172725	*372	13	(1 yr.)	Chromo 26113	25
Chromatess 51578	25	0.5		St. Helier of Idleside 12200	161
Chrome Skin 7881	20	10		Gilderoy 2107	63
Chromia E. 97511	17	12		Chromo 26113	25
Chromoline of Argyle 103709	21	8		Chromo 26113	25
Chromo's Denise 131520	14	8		Denise's Tormentor 11823	36
Chromo's Jewel 97042	18	9		Chromo 26113	25
Chromo's Maid of Honor 146056	15	8		Recorder 29239	152
Chromo's Modita 121439	16	7		Chromo 26113	25
Chromo's Pansy 114416	17	2.5		Chromo 26113	25
Chromo's Princess 121906	14	11		Chromo 26113	25
Chrysippe 53373	14	14		Signaldo Alexis 15051	167
Chuffy's Ethel 102195	16	1		Ethel's Landseer 22341	48
Chump 81289	14	13		Signaldo Torment 14673	167
Cicero's Jolie 18246	18	3		Cicero 7657	26
Cicero's Juno 16726	17	2		Cicero 7657	26
Cicero's Mabel 18238	15	2		Cicero 7657	26
Cicero's Ruby 29040	14	1.5		Count Cicero, F.S. 398, H.C.	31
Cigarette 2489	14	4		Milo 590	122
Cill of Glen Rouge 13818	16	6		Jack Frost of St. Lambert 2419	85
Cinderella's Oonan 108764	14	9.75		Oonan's Tormentor 22280	133
Cinxia St. Helier 46730	17	9		O'Malley 6441	132
Cinxia's Pansy 137109	15	5		King Kyle 30698	93
Cinxia's Pavonia 64441	18	3		L. D.'s Victor St. Helier 15286	100

N. B.—Confirmed butter-tests and authenticated fat estimates are marked by a star (*), and butter is estimated on the basis of 85% fat in butter. The old official butter-tests are marked by a dagger (†). All amounts are for seven days, unless otherwise stated. Butter is stated in pounds and ounces.

Name of Tested Cow.	Butter.		Sire.	Page.
City Belle 16539	15	5.5	Brother Jack 4042	16
Claire of Brookside 169607	16	0	Meridale Diana's King 56371	119
Clara C. Magnet 31563	14	11	Champion Magnet 6480	22
Clara Grace 125863	15	0	Exile's Rebel 28928	53
Clara of Altama 198397	*631	4.4 (1 yr.)	Tormentor of Kawkawlin 42880	188
Clara Oonan 78454	21	2	Oonan's Tormentor 22280	133
Clara Oonan 2d 97134	19	4	Oonan's Pogis 17165	132
Clara's Belle 16582	17	9.5	Dexter of Jefferson 5681	37
Clara Signala 112386	15	0	Geranium's Leo 2d 33738	62
Clara Signal of Lawn 85586	15	15	Signal of Springwood 28545	168
Clara Tormentor 2d 97279	17	6	Oonan's Tormentor 22280	133
Clarina B. 98430	14	2	Concord B. 29699	30
Clarintha 96919	17	0.25	Fancy's Harry 9777	55
Clarion Girl 161289	*252	13 (120 d)	Friar's Duke 36414	59
Clark's Gift 91708	15	4	Pussie's Pogis 25935	149
Classic 21402	14	13.5	Combination 4389	28
Claudia May 121056	14	11	Matilda 5th's Stoke Pogis 31342	114
Claudia May 2d 190760	15	2	Garfield's Gaffar 46803	60
Claudia May 3d 190761	15	7	Garfield's Gaffar 46803	60
Claudia Miles 126078	15	10	Bachelor Comatrio 34636	7
Clematis 3d 6653	16	1	Ready Money Jack 2986	151
Clematis of Pittsford 111542	15	1	Exile of St. Lambert 16th 19155	53
Clematis of St. Lambert 5478	14	3	Lord Lisgar 1066	106
Clem Pedro 73961	20	8	Young Pedro 2d 15011	199
Clem Pogis 49932	23	4.5	Victor Pogis 15592	194
Cleodoxa 59311	22	5	Clotaire 9884	27
Cleora of Cornwall 63408	18	8	Rioter's Combination 10363	155
Clifford's Dora 133427	18	1	Fancy's Harry 6th 24768	55
Clifty Beauty 30249	15	6.5	Dickinson's Sea Gull 2d 7373	37
Clochette Pogis 82371	17	0	Handy's Stoke Pogis 18810	72
Clotaire's Annie 58319	19	11.5	Clotaire 9884	27
Clotaire's Beauty 28171	20	4	Clotaire 9884	27
Clotaire's Daisy 45392	18	0	Clotaire 9884	27
Clothilde of St. Lambert 72271	22	7.5	Prince of Melrose 2d 11015	146
Clothilde's Diploma 112256	15	9	Diploma 3d 36376	39
Cloudland Inez 154108	*14	9	Pedro of Cloudland 46575	138
Cloudland Lois 169324	*17	15.8	Pedro of Cloudland 46575	138
Clough Fell Whitefoot 106501	15	14	Vida's Signal St. L. 58197	194
Clover Bloom 2d 12736	14	0	Lord Clive 3313	104
Clover Bud 4th 18992	16	14	Lord Harry 3445	105
Clover Bud 5th 27743	14	0	Signalda 4027	167
Clover Mel 16159	14	9	Gilderoy 2107	63
Clover of Argyle 76745	15	10	Baron Hugo 15208	8
Clover of Bay View 65424	18	14	Verte's Chief 16276	192
Clover of St. Lambert 60945	18	4.25	Ruby's Star of St. Lambert 20719	160
Clover's Regina 146193	15	6	Woodstock Stoke Pogis 25620	197
Clover Trut 151903	14	1	Hanover Hugo 40394	72
Cubs 2d 16725	14	7	Traveler, P.S. 280, C	190
Cluster's Maggie 146800	18	12	Poet's Fortune of St. L. 50575	142
Clydanna 74641	14	15	Ida's Rioter Fancy 25199	80
Clyde Landseer 74834	14	0	Leonette's Landseer 20399	101
Clytemnestra 2455	15	3.5	Mercury 432	119
Cobweb 3d 21325	18	5	Admiral Farragut 2666	1
Cocotte 11958	16	8.5	Hero, P.S. 90, H.C	74
Coix 85258	15	4	Petit Victor 24788	140
Colie 8309	18	4	St. Valentine 2251	164
Colonia 89822	16	7	Kitty's Stoke Pogis 19328	97
Colt's La Biche 6399	17	2.5	Knave 1856	97
Columbia Beauty 30263	15	1	Toltec 6831	184
Columbiana 74998	18	6	Diploma 16219	38
Columbine of St. Lambert 8350	19	1	Stoke Pogis 3d 2238	176
Colza Melrose 93859	14	13.5	Ida's Rioter of St. L.'s Son 28869	82
Coma 29330	15	2.5	Combination 4389	28
Comanca 19389	16	3	Combination 4389	28
Combination of Lawn 76635	14	2.5	Pansy Pogis Rioter 14064	136

N. B.—Confirmed butter-tests and authenticated fat estimates are marked by a star (*), and butter is estimated on the basis of 85% fat in butter. The old official butter-tests are marked by a dagger (†). All amounts are for seven days, unless otherwise stated. Butter is stated in pounds and ounces.

Name of Tested Cow.	Butter.			Sire.	Page.
Combination's Irene 135549	15	15	.....	Isabella's Combination 34757	85
Combination's Laura Lee 165044	15	4	.....	Metalist 37508	121
Combonnie 40260	14	2	.....	Combination 4389	28
Comedia 38885	14	2	.....	Combination 4389	28
Comella K. of St. Lambert 132702	20	9	.....	King of St. Lambert's King 30752	94
Comella W. of St. L. 156800	15	4	.....	Gazelle's King of St. L. 49640	61
Comely of St. Lambert 2d 41177	20	10	.....	Brier's Pogis 14163	15
Comely of Sheomet 187159	*514	8	(1 yr.)	St. Helier of Sheomet 61765	161
Coming Girl 3d 71794	17	14	.....	St. Lambert's Hugo 17457	163
Comlassa 40671	14	0	.....	Combination 4389	28
Commilla's Prize 184955	18	9	.....	Minute Gun 34776	123
Commotion 52960	17	6	.....	Combination 4389	28
Como of Briarcliff 35849	14	6	.....	Domino of Darlington 2459	40
Compact 52705	16	3	.....	Combination 3d 17576	29
Companion's Mary M. 105601	19	13.5	.....	Companion 31467	29
Compass' Blossom 108441	18	12	.....	Compass 16958	29
Compass' Jewel 150926	14	4	.....	Minute Gun 34776	123
Compass' Juno 108442	19	2	.....	Compass 16958	29
Compass' Money Musk 146704	17	14	.....	Chief Engineer 47148	24
Compass' Pansy 105706	16	10	.....	Compass 16958	29
Complexia 56774	15	3	.....	Combination 4389	28
Composite 58774	18	10	.....	Diploma 16219	38
Compressa 55756	14	13.5	.....	Upright 6147	192
Comrade's Rosora 119436	14	5	.....	Comrade 29576	30
Comtesse de St. Ouen 22600	15	8.5	.....	Sir Harry, F.S. 314, C	171
Comtesse D'Espagne 10308	14	0.5	.....	Ben Weston 3111	10
Conger's M. 32751	16	2.5	.....	Alphea Star 7487	4
Connoisseur 65644	20	13	.....	Ballad 20239	7
Conover's Beauty 2d 25315	18	0.75	.....	Prince of Warren 1512	147
Content of Linwood 6950, imp	14	12	.....	.....	
Coomassie Darlton 29519	16	11	.....	Duke of Darlington 2d 6948	42
Coomassie Fawkes 122445	17	8	.....	Duke of Hill View 22179	42
Coomassie L. 73273	15	1	.....	Sherbet's Coomassie 24115	166
Coomassie of Bleak House 199859	18	6	.....	Channel King 62762	23
Coomassie of Ingleside 74045	17	3.5	.....	Duke of Ingleside 14274	42
Coomassie Petite 190833	16	5	.....	Lord Pogis Tormentor 62015	107
Coomassie's Joyful 112685	15	6	.....	King Coomassie Jr. 25856	92
Coomassie's Palma 111609	21	1.5	.....	McClellan's Albert 26965	109
Coomassie Veda 55838	17	3	.....	Kathy's Stoke Pogis 17566	90
Cooper's Quachette 104157	17	4.5	.....	Thomas Cooper 26014	183
Copper 1979	15	7	.....	Hockanum 792	75
Copper Queen 53659	14	12	.....	Golden Ray 10669	67
Coquette Hugo King 170091	15	0	.....	St. Lambert's Rioter King 54896	163
Coquette of Bleak House 161526	16	14	.....	Champion of Marilla 52076	22
Coquette of Glen Rouge 17559	22	14	.....	Jack Frost of St. Lambert 2419	85
Coquette of Glen Rouge 2d 64931	21	1	.....	Chief of St. Lambert 18863	25
Coquette's Molly 23841	14	2	.....	Lofty 2856	103
Coquette's Riotress 121698	21	1.25	.....	St. Lambert Boy 17408	161
Cora Belmont 2d 48868	19	1	.....	Bunker 9025	18
Cora H. of St. Lambert 163148	17	4	.....	King of St. Lambert's King 5th 58271	95
Coral B. 186809	*17	2.5	.....	Grand Golden Lad 59200	69
Cora of Arcadia 16151	15	0	.....	Rocco 4517	157
Cora of Hillside 25253	15	7	.....	Lucullus 2695	108
Cora of St. Lambert 8347	21	6.75	.....	Stoke Pogis 3d 2238	176
Cora of Sandusky 42038	15	4.5	.....	Primrose's Carlo 12174	144
Cora of Side View 133835	15	9	.....	Naiad's St. Lambert King 13th 41179	126
Cora's Beauty 92179	15	9	.....	Victor F. W. 16548	193
Cora Scituate 2d 94979	14	0	.....	Melia Ann's Stoke Pogis 22042	117
Cora Scott 107995	17	14	.....	Dalesman 28159	34
Corday Pogis 137468	15	3.25	.....	Myrrha's Bisson 37573	125
Cordelia Baker 8814	17	9	.....	Beeswax 1931	9
Cordelia Signal 33452	18	15.5	.....	Wanderer 3014	195
Cordelia Signal 2d 44489	17	6	.....	Signal Lad 12199	168
Cordelia Signal 3d 57808	17	8	.....	Signal Lad 12199	168
Cordelia Signal 5th 83097	14	5	.....	Alfonso 3013	3

N. B.—Confirmed butter-tests and authenticated fat estimates are marked by a star (*), and butter is estimated on the basis of 85% fat in butter. The old official butter-tests are marked by a dagger (†). All amounts are for seven days, unless otherwise stated. Butter is stated in pounds and ounces.

Name of Tested Cow.	Butter.			Sire.	Page.
Corinna 2d 6594	16	7	.....	Graycoat 1105	69
Corinne Melrose 54455	16	14	.....	Prince of Melrose 4819	146
Corinne Moore 35748	19	8	.....	Sir Signal 3018	172
Corinne of St. Lambert 76579	15	10	.....	Pogis' Boom 18295	142
Corinne's Dollie Rex 110987	15	4	.....	Chieftain Rex 29707	25
Corinth Pogis 94280	14	7	.....	Sheldon Pogis 22659	166
Corn 10504	16	2	.....	Orawapum 2833	134
Cornwall Maid 19024	29	12	.....	Ramapo 4679	151
Coronet's Fancy 3d 133022	18	3	.....	Dan Darling's Bull 21291	35
Coronilla 8367	14	7	.....	Champion of America 1567	22
Cosette of St. Lambert 105015	15	7.75	.....	St. Lambert Boy 17408	161
Cosette's Matilda 86967	16	15	.....	Matilda's Perfection 17100	115
Cosmetic 75357	19	1	.....	Cadet 23958	18
Costa Rica 64570	21	6.5	.....	Upright 6147	192
Cottage Lass 5332	17	7	.....	Guy Mannering 698	71
Cotton Patchwork 85926	16	1	.....	King Cotton 25391	92
Couch's Lily 3237	16	5.5	.....	Albert 44	2
Countess 114, imp	16	0	.....	.....	
Countess Alberta 42922	14	2	.....	Champion Albert 6023	21
Countess Bee 32630	14	4	.....	Polonius De Pansy 6625	143
Countess Buttercup 13505	14	3	.....	Young Baltimore Boy 2048	198
Countess Coomassie 19339	16	10	.....	Silver Mine 1658	170
Countess Europa 35820	17	12	.....	Chief Modoc 1718	24
Countess Gilderine 29027	16	10.5	.....	Gold Basis 4038	65
Countess Gisela of Belle Vue 9571	15	11	.....	Lord Lawrence 1414	106
Countess Godiva 10820	15	7	.....	Osiris 3792	135
Countess Hebe 2d 45899	14	3	.....	Rex of Jersey 12878	153
Countess Lowndes 26874	17	8	.....	Babylon 4723	7
Countess Matilda 74928	*19	15.4	.....	Matilda's Perfection 17100	115
Countess Micawber 1759	17	1	.....	Mr. Micawber 556	125
Countess of Croton 5307	15	12	.....	Grand Duke Alexis 1040	69
Countess of Lakeside 12135	19	7	.....	Dick Swiveller Jr. 276	37
Countess of Lorne 20822	14	14	.....	Spangle's Boy 6229	174
Countess of Scarsdale 18633	14	6	.....	John Street 6156	88
Countess of Warren 3896	14	0	.....	Hector 129	73
Countess Potoka 7496	18	15	.....	Fanchon's King 2637	54
Countess Queen 13519	18	3	.....	Gen. Rosser 4189	62
Countess Stoke Pogis 62540	16	3	.....	Garfield Stoke Pogis 15963	60
Country Girl 3515	15	12	.....	Quaker 887	149
Country Girl 3d 12538	17	11	.....	Copake 1387	31
Country Girl 4th 51877	18	2	.....	Magog 1868	109
Count's Cosette 188225	*406	3	(1 yr.)..	Oonan's Count 57470	132
Count's Filpail 30975	24	5	.....	Count Cicero, F.S. 398, H.C.	31
Count's Laura 182199	*388	8	(1 yr.)..	Oonan's Count 57470	132
Count's Lois 173149	*456	14	(1 yr.)..	Oonan's Count 57470	132
Count's Lotta 198032	*426	4	(1 yr.)..	Oonan's Count 57470	132
Coupon Diamond 103559	14	5	.....	Prince of Montverde 2d 19975	147
Cowles' Nonesuch 6199	14	12	.....	Pulaski 1932	149
Cowry 4432	14	1	.....	The Squire 1298	183
Cowslip 5th 849	15	4	.....	Paterson 11	137
Cowslip of Rockwell 115354	14	13.5	.....	Warren's Prince 27973	196
Cowslip of St. Lambert 8349	17	12	.....	Stoke Pogis 3d 2238	176
Coy Girl 2d 86792	16	4.25	.....	Exile of St. Lambert 23d 20712	53
Creamal 76104	15	0	.....	Sophie's Tormentor 20883	173
Cream Calla 40233	16	7	.....	Europa's Duke 4832	49
Cream Caroline 17357	16	2	.....	McHenry 5890	109
Cream Custard 97429	19	6.25	.....	Prince of Tennessee 20772	147
Creamer 2467	14	1	.....	Tom Dasher 420	185
Cream Lily 24015	16	0	.....	Silver, P.S. 287, C.	170
Cream of Millbrook 139828	14	8	.....	Diplomatist 36879	39
Cream of Sidney 17028	17	2.5	.....	Noble 901	128
Cream of Springvale 16621	15	10	.....	Othello of Elmarch 3780	135
Cream Princess 3d 128688	17	3.5	.....	Matilda 3d's Dauncey 32841	114
Cream's Pride 47570	17	2	.....	Baron Hugo 15208	8
Crensa 74203	16	2	.....	Record 22801	152

N. B.—Confirmed butter-tests and authenticated fat estimates are marked by a star (*), and butter is estimated on the basis of 85% fat in butter. The old official butter-tests are marked by a dagger (†). All amounts are for seven days, unless otherwise stated. Butter is stated in pounds and ounces.

Name of Tested Cow.	Butter.			Sire.	Page.
Creole Maid 11017	16	15		Braxton 1715	15
Creole Maid 2d 31881	14	1		Toltec 6831	184
Crescent's Rachel 74738	15	0		Guy Mannering Pogis 16365	71
Cressida Fabiana 109819	14	7		Royal Champion of America 9796	159
Cretesia 13657	20	1		Lord Dartmouth 6302	104
Cretesia Melia Ann 166259	17	3		Melia Ann's Son 22041	117
Cretesia's Charma 81685	15	8		Cretesia's Albert Pogis 21730	32
Cretesia's Dawson 89995	15	1		Cretesia's Albert Pogis 21730	32
Cretesia's Matilda 90000	15	15		Cretesia's Albert Pogis 21730	32
Cretesia's Rachel 89998	16	8		Cretesia's Albert Pogis 21730	32
Cretesia's Ramona 148867	15	4		Cretesia's Albert Pogis 21730	32
Cretesia's Silverette 74807	17	3		Cretesia's Albert Pogis 21730	32
Cretesia's Tamy 89994	14	8		Cretesia's Albert Pogis 21730	32
Cretesia's Temisia 89996	18	7		Cretesia's Albert Pogis 21730	32
Cretesia's Violet A. 90051	14	9		Cretesia's Albert Pogis 21730	32
Cretesia Titus 176536	17	0		Titus S. 51426	184
Cricket's Minnie 26270	15	14		Prince Harry 5176	144
Croatia 125961	14	0		Ida's Rioter of St. L. 5th 34947	81
Crocus Bud 125591	21	4		Skinner, P.S. 1620, C	172
Crocus of St. Lambert 8351	17	12		Stoke Pogis 3d 2238	176
Crotella 86136	14	13		Otolie 17219	135
Crotonia Signal 89308	18	8		Signal Jr. 7166	166
Croton Maid 5305	21	11.5		Signal 1170	166
Croton Maid 4th 26729	19	7		Tormentor 3533	186
Crown 75198	20	12		Ida's Rioter of St. L. 13656	81
Crown of Florence 173035	*508	3	(1 yr.)	Jubilee of Bois d'Arc 29041	88
Crust 4775	16	8		Alpheus 1168	4
Crusta 29637	16	10		Combination 4389	28
C. Test's Glendolena 148790	14	5.25		Chemical Test Jr. 49121	23
Cultured Cream 29196	20	12		Rachel's Duke 7022	150
Cupid of Lee Farm 5997	14	6		Stoke Pogis 3d 2238	177
Cupid of St. Lambert 6104	14	0.5		Laval 506	100
Cupid's Cloud 74040	17	2		Signal Duke 12661	168
Cupid's Gold Lace 180343	*471	7	(1 yr.)	Fancy's Golden Lad 57139	54
Cupid's Jersey Maid 35040	*53	3	(30 d.)	Rioter Vulcan 5380	156
Curfew 16498	14	7.5		Combination 4389	28
Cutlet 53603	15	8		Rosy's Toltec 19001	158
Cymbelina 67201	14	13		Combination 3d 17576	29
Cynthia A. 43721	20	10		Alfonso 3013	3
Cyrene 4th 480	17	1		Monmouth 210	124
Cyrene of Clearview 151337	18	7.5		Captain 3d, P.S. 2235, H.C	20
Czaretta 17358	14	7		Czar of New York 4049	34
Czarina of Spring Hill 47568	15	10		Baron Hugo 15208	8
Dacie's Lena 100796	22	12		Lenox Pogis 27365	101
Daffodil of Millbrook 140974	14	7.5		Diplomatist 36879	39
Daffy of St. Lambert 69894	14	7		Canada's John Bull 5th 20092	19
Daffy Wilcox 2d 18317	15	5		Secretary 4074	165
Daga L. 136779	15	15		Gold Winder 36447	68
Dagmar of Florence 120863	18	11		Jubilee of Bois d'Arc 29041	88
Dagmar of Florence 3d 146649	14	10		Bab's Rioter St. Lambert 28060	7
Dagmar of Florence 4th 199346	17	7		Jubilee's Crown Prince 64383	89
Dahlia's Lady Mel 157956	*610	14	(1 yr.)	Puritan of Pitt's 42984	149
Dainty Doris 85497	16	8.5		King of St. Lambert 15175	93
Dainty Rioter of St. L. 81168	15	10		Nestor of St. Lambert 22385	127
Dairy 2d 3891	15	5.5		The Hub 1009	183
Dairy C. 12227	15	0.5		Champion of America 1567	22
Dairy Dolly 100605	15	0		Major Hamilton 30164	110
Dairymaid of St. Lambert 112483	16	12.5		Ida's Rioter of St. L. 13656	81
Dairyman's Brown Bessie 175163	*519	4	(1 yr.)	Diploma's Dairyman 57789	39
Dairyman's Juliet 180715	14	2		Diploma's Dairyman 57789	39
Dairy Pogis 2d 122593	15	6.75		Oonan's Pogis 17165	132
Dairy Pride 4th 21681	16	0		Victor, P.S. 148, H.C	193
Daisette 64004	17	1		Denise's Tormentor 11823	36
Daisette's Tormentress 106532	21	1.87		Tormentor Stoke Pogis 20485	189

N. B.—Confirmed butter-tests and authenticated fat estimates are marked by a star (*), and butter is estimated on the basis of 85% fat in butter. The old official butter-tests are marked by a dagger (†). All amounts are for seven days, unless otherwise stated. Butter is stated in pounds and ounces.

Name of Tested Cow.		Butter.		Sire.	Page.
Daisey Dixie 9469	14	4	.....	Henry Ward Beecher 2297	74
Daisy 2d 15761	15	8	.....	Bee's Wirg, P.S. 59, C	9
Daisy Bell C. 112112	*14	3.8	.....	Honduras 19703	76
Daisy Brown 12213	17	6.5	.....	Tormentor 3533	186
Daisy Brown 2d 37325	15	10.5	.....	Ida's Stoke Pogis 13658	82
Daisy Clementaise 77341	14	5	.....	Georgia 10606	62
Daisy Cole 173726	*469	2.8	(1 yr.)	Hessong's King Cole 53148	75
Daisy Cornell 134791	14	1	.....	Cornell's Exile 30778	31
Daisy Delafield 59230	20	11	.....	Stockholder 2d 15616	176
Daisy Dell 14562	14	9	.....	Micawber 4796	121
Daisy Glen 71976	20	3	.....	Callie's Lad 21437	18
Daisy Goff 120961	*14	10.9	.....	Jefferson Pogis 39615	86
Daisy Grant 1445, imp	15	0	.....	.....	
Daisy Harris 92471	17	4.25	.....	Rosalie's Pogis 27654	158
Daisy Harrison 69253	25	1	.....	Erie Chief 13438	47
Daisy Hinman 61537	*150	2.3	(90 d.)	Ida's Rioter of St. L. 13656	81
Daisy Hudson 24647	17	11	.....	Catono 3761	21
Daisy Ida Torment 121824	15	12	.....	Lord Tormentor Pogis 29753	107
Daisy K. of St. Lambert 126948	20	5	.....	King of St. Lambert's King 30752	94
Daisy Leto 72404	18	1	.....	St. Helier Brave 17343	161
Daisy Mc. 95465	17	5	.....	Eurotas' Pride 22653	49
Daisy Mekeel 70400	15	5	.....	Altaica's Perrot 21441	4
Daisy Moak 2d 144877	15	8	.....	Philip Noble 51474	141
Daisy Morrison 14035	25	12.5	.....	John Morrison 4551	87
Daisy Morrison 3d 40300	14	8	.....	Winner's Lisgar 11557	197
Daisy Morrison 4th 46830	14	11	.....	L. D.'s Victor St. Helier 15286	100
Daisy of Belhurst 3114	16	8	.....	Graylock 740	69
Daisy of Chenango 18582	14	7	.....	Prince of Sidney 2665	147
Daisy of Clermont 3492	14	0	.....	Gerald 895	62
Daisy of Denison 53137	15	12	.....	Clara's Rioter Pogis 18317	26
Daisy of Dryden 77778	16	4	.....	Georgia 10606	62
Daisy of Guilford 18583	14	6	.....	Prince of Sidney 2665	147
Daisy of Hillside Farm 6025	16	0	.....	Blondin 3d 1935	13
Daisy of Lisbon 156126	15	8	.....	Tormcnt's Cicero 47744	189
Daisy of Malone 36505	18	5	.....	Hugo Chief of St. Anne's 12070	78
Daisy of St. Peter's 18175	20	5.5	.....	Hero, P.S. 90, H.C	74
Daisy of Sunnyside 16338	15	1	.....	Louis of Highland 4854	108
Daisy Pilotta 68852	17	12	.....	Pilot of Bowker Farm 6085	141
Daisy Queen 9619	16	4	.....	Khedive, P.S. 103, H.C	90
Daisy-Seeker 43099	14	1	.....	Exile of St. Lambert 13657	51
Daisy Staunton 46592	16	14	.....	Duke of Baldwin 7137	41
Daisy Stillson 28174	15	3	.....	Seneca Chief 4098	165
Dallas Creampot 114868	17	3	.....	H. O. P. 37104	77
Daltonia Pogis 95203	14	14	.....	Dalton 20117	34
Damara 65001	16	7	.....	North Pacific Prize 11459	130
Damask Rose 22065	16	3.25	.....	Bobby, P. S. 208, H.C	14
Dame Gladys 136712	14	10	.....	Viaduct 42113	193
Dame Hugo 166910	16	2	.....	Lord Hugo Signal 53833	106
Dame Ida 76878	16	7.5	.....	Ida's Stoke Pogis 13658	82
Dame Lacy 141592	17	4.25	.....	Ethel's Stoke Pogis 33489	47
Dame Lofty 47567	15	10	.....	Baron Hugo 15208	8
Dame Miggles 103601	15	0.5	.....	Tinkham's Butter Boy 24549	184
Dame Miller 59260	16	2.5	.....	Count Potoka 9831	31
Dame Milly 141878	16	15.5	.....	Milicent's Landseer 31183	121
Dame of Clover Hill 159522	17	5	.....	Pansy's Rubano 40068	136
Dame of Eau Claire 127862	14	4	.....	Melia Ann's Son 22041	117
Dana's Daisy 148063	16	3	.....	Lambert's Pride 2d 46105	98
Dandelion 2521, imp	16	9	.....	.....	
Dansker's Griselda 157858	15	6	.....	Dansker 49535	35
Daphne of Arcadia 21710	28	12	.....	Talmadge 3992	180
Daphne's Kathleen 85656	14	5.75	.....	Rosy Rioter 23456	158
Darby's Lady Ajax 2d 158049	15	12	.....	Smith's St. Lambert 30332	172
Darctta 62579	16	8	.....	Upright 6147	192
Dariole 64106	16	9	.....	Diploma 16219	38
Dark and Fair 24468	10	9	.....	Nero 7266	127

N. B.—Confirmed butter-tests and authenticated fat estimates are marked by a star (*), and butter is estimated on the basis of 85% fat in butter. The old official butter-tests are marked by a dagger (†). All amounts are for seven days, unless otherwise stated Butter is stated in pounds and ounces.

Name of Tested Cow.		Butter.		Sire.	Page.
Dark Cloud 9364	15	3.5		Othello 1114	135
Dark Rose 101892	15	14.5		Noble Paddy 31072	129
Darling of Neatham 20086	15	3		Delaware Darling 3461	36
Darling Pansy 44830	15	1		Crystal 9324	33
Darlymora 37771	14	7		Duke of Darlington 2d 6948	42
Dassa Argyle 21180	16	14		Campbell's Rex 6812	19
Datura Marigold 143334	17	6		Stoke Pogis of Prospect 29121	178
Dauncey Victor 130872	14	15.5		Victor of Sylvan Glen 34182	194
Davy's Dot 41693	14	8		Augustus Davy 15583	6
Davy's Dot 2d 85744	14	4		Pet's Landseer 29392	140
D. D.'s Coomassie 63673	14	2		Happy Coomassie 12142	72
Deborana 4718	14	8		Coomassie 1484	30
Deegold 2d 63082	15	2		King of St. Lambert 15175	93
Deerlick Fancy Mary 99315	14	9.25		Fancy's Harry Jr. 24649	55
Deerlick Petra Pogis 99987	14	9.5		Stoke Pogis' Perfection 5984	179
Deerlick Pojoram 99988	15	7		Stoke Pogis' Perfection 5984	179
Dela S. of Eau Claire 128005	*247	10.9	(120 d.)	Melia Ann's Son 22041	117
De Laval's Dolly 211416	*491	4	(1 yr.)	De Laval 2d 56995	36
De Laval's Flossie 211181	*590	8	(1 yr.)	De Laval 3d 56996	36
Delesline 44474	15	9		Prince of Melrose 4819	146
Deletta 21305	14	15.5		Councillor 4468	31
Delia Martin 92358	18	12		Nora's Champion 20739	129
Delia of Grouville 16428	14	4		Progress, F.S. 286, C	148
Delicate 78102	18	15		Diploma 16219	38
Delight's Darling 45700	15	8		Grace's Duke of Darlington 8289	69
Dell K. of St. Lambert 137185	14	9		King of St. Lambert's King 30752	94
Delphina 105895	14	2.75		Exile's Rebel 28928	53
Dempsey's Beauty 62808	14	6		Fancy Toltec 21167	56
Denise 8281	17	8		Top-Sawyer 1404	186
Denise Landseer of Lawn 84411	18	5		Daisy's Harry 21500	34
Denise's Fancy 92500	15	10		Denise's Tormentor 11823	36
Denise's Ida 54942	17	15.5		Ida's Stoke Pogis 13658	82
Denise's Pearl 95757	20	11		Denise's Tormentor 11823	36
Denmark Merry Maiden 175851	*15	11.3		Merry Maiden's 3d Son 60516	120
Dennevirk 135056	16	1		Khedive of Sugar Grove 32295	90
Deoine 6343	14	3		Columbiad 2d 1515	28
Deoine's Model 148364	647	3.5	(1 yr.)	Mazeppa Pogis 32246	116
Derjava 59830	18	14		Lord Harry 3445	105
Desda Pogis 58344	14	7.5		Stoke Pogis Prince 11005	179
Design 18481	17	2.5		Finis Lawrence 4107	58
Dew 62474	16	7		Ida's Rioter of St. L. 13656	81
Dewdrop Pansy 19736	19	8		Platon, F.S. 310, C	142
Dia 13658	15	13.5		Lord Dartmouth 6302	104
Diamond Rose 25944, imp	14	7			
Diamond's Lass 81767	16	4		Muggy 22004	125
Diana Darling 151218	*498	6.3	(1 yr.)	Common 28853	29
Diana Doon 61539	15	9		Diana's Stoke Pogis 13686	37
Diana H. 55684	18	6		Harvey Oshan 11919	73
Diana of Meridale 114745	15	1		Ida of St. Lambert's Bull 19169	79
Diana of St. Lambert 6636	16	8		Stoke Pogis 3d 2238	177
Diana Victor Pogis 100763	23	1		Melia Ann's Victor Pogis 20697	118
Diana Victor Pogis 2d 127710	14	1		Melia Ann's Victor Pogis 20697	118
Dicomis 74879	17	8		Diploma 16219	38
Dicta 55221	20	9		Young Pedro 9033	199
Dido B. 112926	15	0		Queen's Legacy 29652	149
Dido King Rioter 170245	15	12		St. Lambert's Rioter King 54896	163
Dido Pogis 67260	15	9		Proven Pogis 19594	149
Die Königin 124952	14	12.5		Prince of Tennessee 20772	147
Dilemma of Clovernook 117395	16	3.25		Little Harry 8808	103
Dilwa 30515	15	10		Jersey Express 5771	86
Dimple 3248	16	11		Wallace Barnes 1264	195
Dinah Alexis 69345	14	5		Diana's Rioter 10481	37
Dinah of Crestview 172430	15	13.4		Edith's Rioter Boy 54403	45
Diploma's Belle 103739	18	12		Diploma 16219	38
Diploma's Blue Belle 181822	*594	6.3	(1 yr.)	Minute Gun 34776	123

N. B.—Confirmed butter-tests and authenticated fat estimates are marked by a star (*), and butter is estimated on the basis of 85% fat in butter. The old official butter-tests are marked by a dagger (†). All amounts are for seven days, unless otherwise stated. Butter is stated in pounds and ounces.

Name of Tested Cow.		Butter.		Sire.	Page.
Diploma's Bonita 138867	18	8	.....	Diploma 16219	38
Diploma's Broadway 132562	17	14	.....	Broadway's Diploma 42735	16
Diploma's Brown Bessie 164887	*286	5	(120 d.).	Minute Gun 34776	123
Diploma's Brown Lassie 166688	*311	9.9	(120 d.).	Minute Gun 34776	123
Diploma's Brown Phillis 180163	16	15	.....	Minute Gun 34776	123
Diploma's Clara 103867	15	12.5	.....	Diploma 16219	38
Diploma's Coma 54070	14	10	.....	Diploma 16219	38
Diploma's Comanca 120502	24	6	.....	Brown Bessie's Diploma 39344	16
Diploma's Commilla 184656	15	5	.....	Diploma's Dairyman 57789	39
Diploma's Delta 200379	15	10	.....	Signal's Maxim 42489	169
Diploma's Diana 131699	15	1	.....	Diploma 16219	38
Diploma's Dorinda 200378	15	3	.....	Diploma's Dairyman 57789	39
Diploma's Duchess 124893	18	15	.....	Parade 30875	136
Diploma's Duchess 2d 166416	*14	13.9	.....	Golden Lad's Carlo 57736	67
Diploma's Elsie 140962	22	6	.....	Diploma 16219	38
Diploma's Eureka 103865	15	10	.....	Diploma 16219	38
Diploma's Grinnella 145775	22	9	.....	Diploma 16219	38
Diploma's Lily 2d 205419	*445	3	(1 yr.)..	Gertie's Stoke Pogis 56492	63
Diploma's Loreda 101528	18	1.5	.....	Diploma 16219	38
Diploma's Maquilla 135585	14	12	.....	Diploma's Combination 39962	39
Diploma's Marissa 95590	16	5	.....	Diploma 16219	38
Diploma's Pansy 112871	16	3	.....	Diploma 16219	38
Diploma's Phillis 147976	22	1	.....	Diploma 16219	38
Diploma's Princess 104002	17	4	.....	Diploma 16219	38
Diploma's Queen 98151	17	8	.....	Diploma 16219	38
Diploma's Queen of the Dairy 184737	15	9	.....	Minute Gun 34776	123
Diploma's Surprise 215824	16	3	.....	Diploma's Dairyman 57789	39
Dixie Landseer 88681	15	6.5	.....	Tormentor 5th 21962	187
Dixie of Clearview 139660	17	8	.....	Ida's Rioter of St. L. 18th 42252	82
Dixie Princess 55658	16	8	.....	Dixie Prince 18379	39
Dixie Princess 2d 119494	15	11.25	.....	Little Harry 8808	103
Dodona A. 88102	16	10.75	.....	Sir Lawrence Angelo 19628	171
Dollie's Valentine 105049	*680	13.8	(1 yr.)..	Oonan's Tormentor Pogis 30505	134
Dollie Thompson 148299	18	3	.....	Ninetta's Son 29074	128
Dolly Bond 82662	18	3	.....	Sumach 5249	180
Dolly Doyle 22788	15	4.5	.....	Tom Doyle 4695	185
Dolly Landseer 70201	14	10	.....	Ida's Landseer 17745	80
Dolly of Clearview 124490	16	12	.....	St. Lambert of Clearview 32102	162
Dolly of Edgewood 83345	20	9.5	.....	King Coomassie 2d 19545	92
Dolly of Lakeside 10824	14	8	.....	Micawber 4796	121
Dolly's Daughter 31392	16	0	.....	Duke of Darlington 2460	42
Domett 88179	16	2	.....	Bluster 22798	14
Dom Pedro's Julian 8631	16	0	.....	Dom Pedro 2092	40
Doña Marina 7049	18	8	.....	King Arthur 2170	91
Doña Perfecta 125077	14	2	.....	Toltec's Signal 29501	185
Doña Theresa 168175	*14	2	.....	Toltec's Signal 29501	185
Donna Argyle 61456	15	10	.....	Don Hugo 19402	40
Donna Le Brocq 99305	14	6	.....	Spokane 23440	175
Donna Signal 29407	16	1	.....	Dunraven 7950	44
Donna Torment 121282	19	4	.....	Lord Tormentor Pogis 29753	107
Donney Pogis 38907	16	2.13	.....	Pogis Chief 3998	142
Donney Pogis 2d 82426	17	1.25	.....	Tennessee's Landseer 23015	182
Donney Pogis 3d 100199	16	0.75	.....	Bisson's Landseer 27520	12
Donnona's Nectarine 40093	16	6	.....	Champion Albert 6023	21
Dora 4th 3936	25	2	.....	Vermont 893	192
Dora Doon 12900	15	0	.....	Top-Sawyer 1404	186
Dora Lowndes 64136	16	15	.....	Warren Lowndes 17591	195
Dora Neptune 20318	20	0.5	.....	Neptune 5368	127
Dora of Glynllyn 95993	17	9	.....	Star of Glynllyn 31097	175
Dora of Westonook 161917	15	2	.....	Fritz of Glynllyn 36579	59
Dora's Fawnie Exile 108696	15	12	.....	Exile of Jersey Lawn 29421	50
Dora Victor Pogis 100921	18	5	.....	Melia Ann's Victor Pogis 20697	118
Dorchester Maid 101385	22	1	.....	Gold Coast Jr. 9217	65
Dorema O. H. 207771	17	6	.....	Combination Honor 43739	29
Dorinda Darling 146249	*300	6	(120 d.).	Common 28853	29

N. B.—Confirmed butter-tests and authenticated fat estimates are marked by a star (*), and butter is estimated on the basis of 85% fat in butter. The old official butter-tests are marked by a dagger (†). All amounts are for seven days, unless otherwise stated. Butter is stated in pounds and ounces.

Name of Tested Cow.	Butter.		Sire.	Page.
Dorine's Brunette 29309	20	3	Brunette's Prince 7115	17
Doris Gay Darling 201431	*330	6 (1 yr.)	Guenon's Gay Lad 67140	70
Doris of Mt. Pleasant 73330	14	7	Sir Florian 11578	170
Doris W. 117869	17	5	King of St. Lambert's King 30752	94
Dorizella 20525	15	7	Lenape 2732	101
Dorothy Marigold 124908	15	1.5	Stoke Pogis of Prospect 29121	178
Dorothy of Bovina 9373	15	4	Ben Butler of Bovina 2024	9
Dorothy of Glen Rouge 128856	19	7	Two Hundred per Cent. 33592	191
Dorothy Russell 135659	16	4	Billy of Wilmington 48058	11
Dorothy Taylor 99485	15	10	Elmwood Nona's Pogis 24986	46
Dorothy Victor Pogis 144551	16	4	Melia Ann's Victor Pogis 20697	118
Dorry Dale 164773	14	4	Ida of St. L.'s Stoke Pogis 45111	80
Dosia Pogis 89049	16	10.25	Sig Pogis 22806	170
Dot Badger Girl 101417	14	1	Winder 29955	197
Dot K. 85158	15	8	St. Helier's Sagamore 21708	161
Dot of Bear Lake 6170	19	4	Prince of Warren 1512	147
Dot of Rocky Ford 40763	15	1	Steletho 10505	176
Dot Ramsey 2d 87930	14	13.75	Insie's Victor 16133	84
Dot's Lily 49220	19	0	Farmer Rex 8898	56
Dott Buttercup 16358	16	2	Major Dot 7101	110
Double-Oon 79317	14	14	Oonan's Pogis 17165	132
Double Time 157531	*23	15	Sister's Time 51658	172
Douskha 63439	15	5.75	Bloomfield's Pogis 17209	13
Dove 5th 14561	16	13	Micawber 4796	121
Dove Dee 18059	27	9	Eupidee 4097	49
Dove-Like 181186	16	6	Sir Watkin, P.S. 2991, H.C.	172
Dove Melia Ann 165869	18	11	Melia Ann's King 56581	116
Down of Chatsworth 15251	16	12	Lord Rex 4113	107
Drusilla Rio 168015	18	0	Rioter of Brook Farm 2d 55536	154
Dubenna 65024	14	7.5	Rajah Stoke Pogis 25276	150
Dubenna 2d 74920	18	0.5	Day's Romp 24344	35
Duchess Caroline 3d 6039	15	8	Aldine 1136	3
Duchess Crown 191067	20	7	Signal's Crown Prince 61621	169
Duchess Jessie 152733	18	8	Grand Duke Serge 53802	69
Duchess Marigold 137919	16	0	Stoke Pogis of Prospect 29121	178
Duchess Melia Ann 195747	15	8	Melia Ann's Stoke Pogis 2d 53696	118
Duchess Noble 27090	25	8	Noble 4th 6246	128
Duchess of Argyle 3758	14	13	Jack Dasher 932	85
Duchess of Argyle 4th 7571	14	12	Duke of Argyle 1517	41
Duchess of Argyle 7th 47569	14	8	Baron Hugo 15208	8
Duchess of Bloomfield 3653	20	0.5	Rioter 670	154
Duchess of Bloomfield 2d 12250	17	4.44	Tormentor 3533	186
Duchess of Bloomfield 3d 15580	15	1	Lord Harry 3445	105
Duchess of Bloomfield 4th 35584	14	8.5	Nancy's Rioter 8390	126
Duchess of Bolton 98150	24	4	Viking of Bolton 24881	194
Duchess of Chilhowee 144340	14	8	Princess 2d's Jubilee 33860	148
Duchess of Darlington 13830	14	11	Duke of Darlington 2460	42
Duchess of Florence 129372	18	6.5	Jubilee of Bois d'Arc 29041	88
Duchess of Jefferson 17144	16	9	Beauty Boy of Jefferson 5753	9
Duchess of Jefferson 2d 118168	14	7	Parade 30875	136
Duchess of Pioneer 127659	16	0	Mikado of St. Lambert 30156	121
Duchess of St. Lambert 5111	15	11	Lord Lisgar 1066	106
Duchess of Springdale 128304	16	9	Parade 30875	136
Duchess of the Island 138789	16	10.5	Noble, P.S. 1177, H.C.	128
Duchess of Westbranch 119967	21	2	Parade 30875	136
Dudu of Linwood 8336	16	15	Rector 1458	152
Duenna's Duchess 5508	16	10	Duke of Grayboldt 1035	42
Duke of St. L.'s Vail's Pet 61970	14	3	Duke of St. Lambert 16160	44
Duke's Jessie 2d 118778	15	11	Millionaire Pogis 29688	121
Duke's Lalleua 161518	14	14	Gray Friar's Duke 42764	69
Duke's Medusa 43511	18	0	Duke of Cloverdale 6994	41
Duke's Minnie 42785	20	4	Duke of St. Lambert 16160	44
Duke's Pierrot Lady 31023	21	12	Sweepstakes Duke 1905	180
Duke's Rowena 37190	14	8	Rachel's Duke 7022	150
Duke's Rowena 2d's Queen 79894	18	12	Real Queen's Stoke Pogis 20535	151

N. B.—Confirmed butter-tests and authenticated fat estimates are marked by a star (*), and butter is estimated on the basis of 85% fat in butter. The old official butter-tests are marked by a dagger (†). All amounts are for seven days, unless otherwise stated. Butter is stated in pounds and ounces.

Name of Tested Cow.	Butter.			Sire.	Page.
Duke's Rowena 7th 118510	22	8		Fritz of Glynllyn 36579	59
Duke's Signal Queen 2d 82418	17	8		Landseer's Pogis 15847	99
Dulah's Gladys 152272	16	4		My Alpha's Beauty of St. L. 45003	125
Dulce Domum 165339	26	0		Mona's Golden Glory 52917	124
Dura 26001	21	5		Prince of M. 2811	146
Durex 66320	19	0		Bob Dawson 18069	14
Durwood's Lass 19710	16	0		Durwood 4527	45
Dusky 2525	16	10		Robbins 953	157
Dutsy Gordon 2d 108503	14	7.5		Bessie's Toltec 19859	11
Earl's Madge 146212	14	3		L. D.'s Earl 42114	100
Early Morn 50661	17	13.25		Ruby's Harry 15664	160
Eastern Maid 67896	15	3		Kathleen's Son 17660	90
Eastern Sultane 20298	15	3.33		Eastern Chief, P.S. 171, C	45
Easter Ona 2d 97158	17	5		Comus Rex 26804	30
Easter Pogis 52371	15	3		Eastwood's Pogis 15279	45
Easter Prize Rex 102166	15	0		Comus Rex 26804	30
East Lake Girl 121127	19	2		Gay King 30180	61
Eastwood Clearwater 30445	27	0		Perrot, P.S. 342, C	140
Echo's Pride Altama 130827	*535	8.4	(1 yr.)	Garfield of Woodstock 25621	60
Echo's Pride of Shelmar 195096	*529	0.7	(1 yr.)	Tormentor of Kawkawlin 42880	188
Economy of St. Lambert 162207	17	3.5		Sir Jamboree 33161	171
Eda Aberle 139163	17	12		Stockbridge Chief 37255	176
Eda Melia Ann 179513	20	5		Melia Ann 3d's Son 59461	116
Edessa 21844	16	2		Footstep 5163	58
Edessa 3d 52043	14	6		Halo 10517	71
Editha Westray 89755	19	5		Great Combination 20326	69
Edith Campbell 23011	21	4.5		Norman B. 7001	130
Edith Darby 6246	14	2		Prospect 2047	149
Edith Golding 63709	19	1.25		Ida's Stoke Pogis 13658	82
Edith Haley 92643	22	1.5		Smith's St. Lambert 30332	172
Edith Hugo Pogis 105045	15	8.5		Smith's St. Lambert 30332	172
Edith of Harford 143353	14	6		Exile of Harford 37936	50
Edith of St. Lambert 2d 67327	21	11		Ajax of St. Lambert 19295	2
Edith's Faith 69724	*18	5		Faith's Prince Pogis 15246	54
Edith's Jewel 173733	*430	2.2	(1 yr.)	Lorna's King of St. L. King 57389	107
Edith's Lass 145809	16	10		St. Lambert Boy 17408	161
Edna Allison 130550	16	9		Mary M. Allison's Son 22525	113
Edna F. of Lawn 73545	15	3		Owen St. Lambert of Lawn 24992	135
Edna Hayes 90901	15	6		Tormentor's Rioter 21964	188
Edna Jenks 153079	15	3		Ida and Allie's Landseer 43456	79
Edna Mitchell 190780	18	4		Exile's Reformer 3d 60118	53
Edna of Verna 34537	20	2.5		Pedro's Pretty Pogis 33660	139
Edna Pedro 133190	17	0		Pedro's Pretty Pogis 33660	139
Edna Rake 176958	18	2		Royal Ace 54462	159
Edwina 6713	15	13		Signal 1170	166
Edy Pogis 163767	14	12		Hood Farm Pogis 40684	76
Edy Signal 19430	16	8		Signal Jr. 7166	166
Effie Baal 134222	14	10.25		Eminent, P.S. 1842, H.C	46
Effie of Hillside 1521	16	15		Nero 13	127
Effie of Verna 8928	14	6		John Gilpin 2199	87
Effie's Girl 103452	14	3.5		King Koffee Jr. 12317	92
Elainette's Odelio 102115	14	3.5		Odelio 20223	131
Eldermaid 163584	*17	4		Bluff Chief 50492	18
Elegantie 11943	14	3		Wallenstein 2261	195
Elena of Oakdale 84162	19	4		St. Ion 18876	161
Elenora Mc. 135021	15	0		Ventnor Prince Cowes 40566	192
Elinor Kirk 120287	17	1		Geranium's Leo 2d 33738	62
Elinor Wells 12068	14	0		Le Brocq's Prize 3350	101
Elinor Wells 2d 72071	14	0.06		St. Lambert Boy 17408	161
Elite 4299	14	2		Hamilton 1074	71
Ella Europa 61062	14	15.5		Rioter's Victory 16446	156
Ella Golden 149309	*290	1	(120 d.)	Stoke Pogis of Prospect 29121	178
Ella L. 84123	14	12		Yumroar 19656	200
Ella of Briarcliff 68939	14	0		American Rioter 13363	4

N. B.—Confirmed butter-tests and authenticated fat estimates are marked by a star (*), and butter is estimated on the basis of 85% fat in butter. The old official butter-tests are marked by a dagger (†). All amounts are for seven days, unless otherwise stated. Butter is stated in pounds and ounces.

Name of Tested Cow.		Butter.	Sire.	Page.
Ella of Endegeest 87376	19	12.5	Lord Hugo Pogis 23673	106
Ella of Ingleside 76414	15	3.5	Duke of Ingleside 14274	42
Ella Rosewood's Daisy 32787	15	0	Darling Scituate 7499	35
Ella's Tina 68408	14	9.75	Hulda's Duke 23810	78
Ella Victor Pogis 100762	19	6	Melia Ann's Victor Pogis 20697	118
Ella Webster of Meridale 183709	16	11	The Seer 57089	183
Ellenetta of Bay View 48921	21	11	Chief 10663	24
Elma Genevieve 149010	15	11	Marigold Pogis 38752	112
Elma Jenks 119861	18	9	Mississippi Rioter 20401	123
Elma Marigold 100630	17	13.5	Stoke Pogis of Prospect 29121	178
Elma's Star 102275	14	12	Manifold Rioter Pogis 26158	110
Elmina of St. Lambert 79110	14	1	Exile of St. Lambert 13657	51
Elmira of Pittsford 111533	18	1	Clark's Perfection 31657	26
El Mora Mostar 15955	15	4	Clifton Monarch 3546	26
Elmwood Daisy 2d 34193	16	3	Royalist 3d 4500	159
Elmwood Duchess 8716	14	0	Duke of Daffodil 1662	42
Elmwood Lady Pogis 182823	*622	0.9 (1 yr.)	Gertie's Stoke Pogis 56492	63
Elmwood Melissa 4th 82578	14	5	Elmwood Stoke Pogis 26552	46
Elodie 30222	15	5.5	Count Coomassie 7542	31
Eloise Melia Ann 192804	17	12	Melia Ann's King 56581	116
Elorita 101742	16	4	Ethleel 2d's Jubilee 18249	48
Elphie May 69396	17	11.5	Sophie's Tormentor 20883	173
Elsie Bonner 78864	21	0	King of St. Lambert 15175	93
Elsie Coomassie 08081	17	12	King Coomassie 2d 19545	92
Elsie Harribee 91834	18	8.5	Success of Pa. 23374	180
Elsie Lane 13302	15	4	Catono 3761	21
Elsie Lofty 61451	18	3	Baron Hugo 15208	8
Elsie of Shadyside 85500	20	5	King of St. Lambert 15175	93
Elsie Rowls of Lawn 71633	14	5	Bonair St. Lambert 17600	14
Elsie's Brown Bessie 106813	16	2	Recorder 29239	152
Elsie's Lady 81493	14	9	Nightingale's Rioter 14935	128
Elsie Victor Pogis 155090	16	13	Melia Ann's Victor Pogis 20697	118
Elsie Wolcott 76103	*15	1	Sophie's Tormentor 20883	173
Eltekeh 28266	†16	4	Footstep 5163	58
Elturia 80701	*22	11.5 (21 d.)	Diploma 16219	38
Elvina of Meridale 134141	16	8.5	Garfield's Black Prince 24548	60
Embla 4799	17	8	Saladin 447	164
Embla Brick 15690	14	3	Roy Brick 5637	159
Emblem of Del Valle 102384	15	8	Diana's Top-Sawyer 21310	37
Emerald's Daisy 100273	22	8	Jay St Lambert 32813	85
Emily of Hillside 8073	16	4	John Gilpin 2199	87
Eminent Brown Princess 157372	17	7	Eminent 69631	47
Eminent's Bess 209719	*492	0 (1 yr.)	La Rilla's Eminent Lad 71770	100
Eminent's Buttercup 187470	17	6	Eminent 69631	47
Eminent's Evasion 187443	21	1	Eminent 69631	47
Eminent's Fawn Beauty 195757	20	12	Eminent 69631	47
Eminent's Jewel 194963	20	6	Eminent 69631	47
Eminent's Lady Sultanne 171946	20	2	Eminent 69631	47
Eminent's Snow 185406	24	2	Eminent 69631	47
Eminent's Victory 181203	14	15	Eminent 69631	47
Eminent's Virginia 195830	16	13	Eminent 69631	47
Emma B. Ethleel 105209	17	10	Tormentor Stoke Pogis 20485	189
Emma Hudson 12469	16	2	Ben Nora 2262	10
Emma Landseer 58104	14	2.5	Landseer's Pogis 15847	99
Emma Landseer 2d 69220	14	2.75	Tennessee's Landseer 23015	182
Emma Landseer 3d 110513	37	2.25 (14 d.)	Ida's Landseer 17745	80
Emma Landseer 4th 109233	14	9.5	Bisson's Landseer 27520	12
Emma of Eau Claire 127826	21	4	Melia Ann's Son 22041	117
Emma's Pearl 57485	21	0	Coomassie Welcome 2d 17364	30
Emma's Pearl 2d 119123	17	5	Eurotas' Hugo Pogis 28476	49
Emma's Pearl 3d 126981	21	3	Eurotas' Hugo Pogis 28476	49
Emma's Pearl 4th 136333	17	12	Eurotas' Hugo Pogis 28476	49
Emma's Rowena 146877	*750	14 (1 yr.)	Rowena's Duke 44054	159
Empress 6th 3203	17	9.75	Vermont 893	192
Empress Estelene 166157	16	11.4	Count Gold Coast's Boy 52712	31

N. B.—Confirmed butter-tests and authenticated fat estimates are marked by a star (*), and butter is estimated on the basis of 85% fat in butter. The old official butter-tests are marked by a dagger (†). All amounts are for seven days, unless otherwise stated. Butter is stated in pounds and ounces.

Name of Tested Cow.	Butter.		Sire.	Page.
Empress of Ely 2d 6771	16	8	Baritone 1075	7
Empress Pedro 50878	15	1	King Peto 10541	95
Emsie of St. Lambert 95428	21	1.25	King of St. Lambert Jr. 18808	94
Emsie's Riotress 120104	23	2	St. Lambert Boy 17408	161
English Elm 17600	14	7	Elmwood 2322	46
English Elm 3d 62906	17	2	Fancy's Harry 9777	55
Enid 2d 10782	14	7.5	Duke of Oakland 1984	43
Enigma 5360	15	6	St. Martin 1482	163
Eoline of St. Lambert 104819	19	1	St. Lambert Boy 17408	161
Eppie Lady Pogis 110638	14	3	King of St. Lambert Jr. 18808	94
Eppie Pogis 44972	15	6	Prince of Melrose 2d 11015	146
Eric's Daisy 144436	16	9	Eric Pogis 36115	47
Eric's Ida 69134	18	0	R. F. Eric 21330	153
Erie Maid of River View 94307	14	12	Nell's John Bull 21921	126
Ernestina 2d 77682	14	8	Kathy's Stoke Pogis 17566	90
Esclarmonde 59509	17	4	Dalton 20117	34
Esme's Eulalie 88509	20	0	Mary M. Allison's Son 22525	113
Esme's Lenore 142825	25	1	Eurotas' Pride 22653	49
Esme's Lizzie 126472	16	2	Minerva's Pogis 20085	122
Essie Brown 195995	16	12.8	Pinecroft Pogis 53706	142
Estelle Landseer 105042	17	2	Tormentor Stoke Pogis 20485	189
Esther B. 24834	14	1	Clusius H. 5781	27
Esther Lofty 68754	14	6	Baron Hugo 15208	8
Estber of Fairfield 208092	17	13	Dolly's King 41654	40
Esther Reid of St. L. 99023	19	12	Nell's John Bull 21921	126
Esther Thorne 35545	14	7.5	Duke of St. Albans 11234	44
Estrella 2831	14	12	Meteor 453	121
Etelka Tolemy 93807	14	9	Tormentor 5th 21962	187
Eterna 27134	14	4.25	Signalda 4027	167
Etha La France 179802	15	0	Recorder's Apollo 58349	152
Ethel Bina 86382	14	3	Ben of St. Lambert 22666	10
Ethel Jenks 119860	14	10	Mississippi Rioter 20401	123
Ethelka 2d 14128	15	4	Thomaston 4600	183
Ethel McM. 100267	15	13	King Coomassie 2d 19545	92
Ethel Marigold G. 208807	18	0.25	Graceful Marigold 2d 76813	68
Ethel Marjoram 87266	16	11	One Hundred per Cent. 16590	132
Ethel of Allendale 186781	9008	11 (Mk. 280 d.)	Alexis S. King 59893	3
Ethel of Bolton 116769	16	2	Tennessee of Bolton 27508	182
Ethel of Glen Rouge 131019	18	9	Exile of Glen Rouge 37213	50
Ethel of Shelburne 46285	14	8	Midas of Oxford 5986	121
Ethel's Pansy 142938	14	10	Maury Pogis 3d 37928	116
Ethleel 18724	19	14	Tormentor 3533	186
Ethleel 2d 32291	†30	15	Lord Harry 3445	105
Ethleel 4th 54275	15	0	Fancy's Harry 9777	55
Ethleel 5th 70652	15	6.5	Lord Harry 3445	105
Ethleel 6th 89802	14	15	Fancy's Harry 9777	55
Ethleel D. 83006	14	1.6	Ethleel 2d's Jubilee 18249	48
Ethleel Khedive 99698	15	8	Ethleel 2d's Jubilee 18249	48
Ethleel Koffee of Lawn 116757	17	7	Antoinette's Koffee 26010	5
Ethleel of Edgewood 130139	16	2	Ethleel's Oonan 45099	48
Ethleel of Florence 172781	*541	14 (1 yr.)	Jubilee of Bois d'Arc 29041	88
Ethleel's Nervilette 101299	18	7.5	Ethleel's Landseer 22341	48
Ethleel's Nerviona 101300	17	12	Ethleel's Landseer 22341	48
Ethleel's Pet 85428	17	6	Ethleel 2d's Son 25885	48
Ethleel's Princess 104827	15	8	Eurotas' Victor Hugo 15689	49
Ethleel Vellum 172087	16	8	Landseer's Picture 54226	99
Ethleel Vellum's Fern 186315	15	12	Fern of St. Mary 65099	57
Ethlo's Belle 69053	15	2	Ethlo Tormentor 19189	48
Ethlo's Jean 71954	24	6	Ethlo Tormentor 19189	48
Etiquette 4300	16	8	Hamilton 1074	71
Etta Allman 12186	15	5	Gen. Marion 2298	62
Etta Bartlett 80254	15	13.5	Ettamarius 17762	48
Etta Europa 104209	15	11	Ettamarius 17762	48
Ettagem 80258	16	12	Ettamarius 17762	48
Etta Kinloch 133972	16	8.5	Chief of St. Lambert 2d 22940	25

N. B.—Confirmed butter-tests and authenticated fat estimates are marked by a star (*), and butter is estimated on the basis of 85% fat in butter. The old official butter-tests are marked by a dagger (†). All amounts are for seven days, unless otherwise stated. Butter is stated in pounds and ounces.

Name of Tested Cow.	Butter.			Sire.	Page.
Etta Leolia 172415	17	13	.....	Ettamarius 2d 43721	48
Etta Lyne 83298	20	5	.....	Fadette's Son 16301	54
Etta M. 2d 30820	14	14	.....	Gold Mine 7272	67
Etta of Bay View 66028	22	13	.....	G. F. Train 18868	63
Etta Rex 2d 122289	16	7	.....	Comus Rex 26804	30
Ettarock 81103	16	13	.....	Ettamarius 17762	48
Ette 10315	15	7	.....	Duke of Magnolia 2826	43
Ettie Denham 3d 181280	18	12	.....	John Betsy's Pogis 46325	87
Ettie Palmer 4th 47481	16	5	.....	Troy's Duke 13003	191
Eudora 1863, imp	16	2	.....	.....	
Eudora of Barre 12419	16	9	.....	Tasso of Mount Waite 2334	181
Eufielda 62546	14	3	.....	Garfield Stoke Pogis 15963	60
Eugenia Feverproof 146314	19	13	.....	Little Hopeful 38897	103
Eugenie 2d 1623	14	0	.....	Rob Roy 17	157
Eugenie 2d 12733	14	2	.....	Gilderoy 2107	63
Eugénie Chouteau 6186	24	8	.....	Master 723	113
Eulalia Bismarck 117502	23	12	.....	Carlton Chief 27728	20
Eulalie's Bessie 145501	15	4.5	.....	Eurotas' Pride 22653	49
Eunice Marigold 187743	14	10	.....	Marigold Polo 43129	112
Euphemia Mc. 138281	14	0	.....	Buff Exile 41418	17
Euphonia 6783	†16	0.5	.....	Gilroy 1653	64
Euphorbia 11229	23	6.25	.....	Allegany Chief 2918	4
Euphorbia 2d 27094	15	0.5	.....	Allegany Signal 10178	4
Euphorbia 3d 45359	15	7.5	.....	Heir of Signal 8080	74
Euphorbia 4th 70662	17	2	.....	Pogis King St. Lambert 16904	142
Euphorbia's Riotress 124185	20	12	.....	St. Lambert Boy 17408	161
Eupidee's Perfection 20175	15	4	.....	Eupidee 4097	49
Eura Barmaid 180129	16	14.5	.....	Ida's Signal St. Lambert 50584	82
Eureen of Lawn 61372	15	8	.....	Lord Hugo 15830	105
Eureka McHenry 8341	14	0	.....	Hector 3814	73
Euro Polono 2d 101052	14	2	.....	Wine 29954	197
Eurotas 2454	778	1	(1 yr.)	Rioter 2d 469	154
Eurotas' Blossom 63134	15	5	.....	Eurotas' Victor Hugo 15689	49
Eurotas B. of Biltmore 167829	15	11	.....	Golden Boy of Biltmore 55889	65
Eurotas Vellum 172203	14	11	.....	Hanover Hugo 40394	72
Eurotisama 29668	945	9	(1 yr.)	Young Pedro 9033	199
Eurus 60801	14	7	.....	Diploma 16219	38
Eurybia 143822	*310	1.1	(120 d.)	Exile's Siberia 43363	54
Eurybia's Daughter 185366	*540	9	(1 yr.)	Signalia's Siberia 67227	168
Eva Horner 3d 24663	15	2	.....	Spotless 1860	175
Eva Jenks 152851	15	3	.....	King Tametoa 32129	96
Eva of Snipsic 17650	14	1	.....	Duke of Mansfield's Pierrot 6261	43
Eva of Verna 15228	21	13	.....	Wanderer 3014	195
Eva Roberts 127747	14	1	.....	Belisarius of Bayside 34401	9
Evelina of Verna 10971	†19	10.5	.....	Wanderer 3014	195
Eveline Altama 169692	*494	5	(1 yr.)	Tormentor of Kawkawlin 42880	188
Eveline of Jersey 6781	18	6	.....	Grey Prince, F.S. 168, C	70
Eveline Rose 80512	14	6	.....	Fancy's Jubilee 25205	56
Evelita S. of Meridale 167428	16	10	.....	Tola 2d 49827	184
Evelyn B. 93481	14	4	.....	Canisteo Chief 29312	20
Evelyn of Venadera 169271	*538	2.3	(1 yr.)	Harry B. Gordon 47246	73
Eve of Bolton 63665	14	4.5	.....	Chevalier 14748	24
Eve of Christmas 9473	14	5.25	.....	Cash Boy 2248	20
Evergreen Maid 11536	14	0	.....	Cushnoc Jr. 2358	33
Evri 5282	15	4	.....	Marius 760	112
Execute 140937	14	6	.....	J. J. Signal 40512	86
Exile's Acte 130788	18	2.75	.....	Exile of St. Lambert 13657	51
Exile's Aggie 52764	14	10.25	.....	Exile of St. Lambert 13657	51
Exile's Agnes 79796	19	7.75	.....	Exile of St. Lambert 4th 17196	52
Exile's Alexia 152315	22	3	.....	Rioter's Exile of St. L. 48228	156
Exile's Alphea 45393	15	14.5	.....	Exile of St. Lambert 13657	51
Exile's Angelica 96063	14	10	.....	Exile of St. Lambert 13657	51
Exile's Anna 46881	16	12	.....	Exile of St. Lambert 13657	51
Exile's Antoinette 111279	22	14	.....	Exile of St. Lambert 13657	51
Exile's Arcadia 66201	14	4.25	.....	Exile of St. Lambert 13657	51

N. B.—Confirmed butter-tests and authenticated fat estimates are marked by a star (*), and butter is estimated on the basis of 85% fat in butter. The old official butter-tests are marked by a dagger (†). All amounts are for seven days, unless otherwise stated. Butter is stated in pounds and ounces.

Name of Tested Cow.		Butter.	Sire.	Page.
Exile's Ark 101154	14	9.5	Exile of St. Lambert 13657	51
Exile's Barbara D. 154270	17	8	Rioter's Exile of St. L. 48228	156
Exile's Barbara E. 206748	18	4	Raccoon's Exile 32745	150
Exile's Barbara M. 193221	17	6	Raccoon's Exile 32745	150
Exile's Beauty 61220	16	3	Exile's Duke 19795	53
Exile's Belle 40524	32	6	Exile of St. Lambert 13657	51
Exile's Bessie 49985	18	12.5	Exile of St. Lambert 13657	51
Exile's Best Daughter 106401	16	9	Exile of St. Lambert 13657	51
Exile's Briar Coquette 151536	23	12	Rioter's Exile of St. L. 48228	156
Exile's Butterball 65152	15	4	Exile of St. Lambert 13657	51
Exile's Calista 114757	14	4	Exile of St. Lambert 13657	51
Exile's Camelia 93668	18	6	Duke of Holley 18644	42
Exile's Claribel 107507	20	11.5	Exile of St. Lambert 13657	51
Exile's Clio 108124	18	10.5	Exile of St. Lambert 13657	51
Exile's Cluster 175989	21	2	Rioter's Exile of St. L. 48228	156
Exile's Cluster's Belle 212041	17	8	Raccoon's Exile 32745	150
Exile's Cluster's Exile 211901	18	5	Raccoon's Exile 32745	150
Exile's Coquette of St. L. 161406	19	3	Rioter's Exile of St. L. 48228	156
Exile's Coquette of St. L. 4th 173065	20	2	Rioter of St. Lambert Jr. 56580	155
Exile's Daffodil 94808	19	10	Duke of Holley 18644	42
Exile's Dainty 107508	16	8	Exile of St. Lambert 13657	51
Exile's Daisy 46885	16	4	Exile of St. Lambert 13657	51
Exile's Dell 67533	14	10.25	Exile of St. Lambert 13657	51
Exile's Dewdrop 106104	18	4	Exile of St. Lambert 13657	51
Exile's Dido B. 153276	22	2.5	Rioter's Exile of St. L. 48228	156
Exile's Dolly 67452	19	7.5	Exile of St. Lambert 13657	51
Exile's Dumbella 79452	14	11	Exile of St. Lambert 13657	51
Exile's Echo 111276	15	9.75	Exile of St. Lambert 13657	51
Exile's Effie 40526	15	2	Exile of St. Lambert 13657	51
Exile's Elf 111811	14	7.25	Exile of St. Lambert 13657	51
Exile's Emsie 147467	19	12	Rioter's Exile of St. L. 48228	156
Exile's Etta 130771	17	1	Young Exile 37539	199
Exile's Euphorbia 107926	17	5	Exile of St. Lambert 13657	51
Exile's Fair Maid 101156	14	7	Exile of St. Lambert 13657	51
Exile's Fawn 40979	15	10	Exile of St. Lambert 13657	51
Exile's Flo 167280	14	10.7	Woodside Exile 54584	197
Exile's Flossie 116608	16	12	Exile of St. Lambert 13657	51
Exile's Gem of C. H. 107807	17	12	Exile of Sunnyside 28721	53
Exile's Gem's Exile 190779	18	10	Exile's Reformer 3d 60118	53
Exile's Giulia 146355	16	4	Exile of Chestnut Fawn 33199	50
Exile's Golden Barbara 175831	20	6	Rioter's Exile of St. L. 48228	156
Exile's Golden Ivy Leaf 186033	19	8	Raccoon's Exile 32745	150
Exile's Gracie 89447	15	0	Exile of St. Lambert 13657	51
Exile's Graziella 157832	19	8.5	King Rioter of St. L. 49958	95
Exile's Gretchen 79245	16	15.5	Exile of St. Lambert 13657	51
Exile's Harriet 100716	16	6.25	Exile of St. Lambert 13657	51
Exile's Hazel 85181	15	13	Exile of St. Lambert 13657	51
Exile's Helen 61251	14	4.5	Exile of St. Lambert 13657	51
Exile's Hugo King 163083	19	2	St. Lambert's Rioter King 54896	163
Exile's Hugo Lassie 152391	22	3	Rioter's Exile of St. L. 48228	156
Exile's Hugo Maiden 152392	15	2	Rioter's Exile of St. L. 48228	156
Exile's Ianthe 107685	15	5.5	Exile of St. Lambert 13657	51
Exile's Insie 107506	16	8	Exile of St. Lambert 13657	51
Exile's Ione 111105	14	10	Exile of St. Lambert 13657	51
Exile's Jessamine 111104	14	1.75	Exile of St. Lambert 13657	51
Exile's Kalmia 111647	18	15	Exile of St. Lambert 13657	51
Exile's Kite 100834	14	7	Exile of St. Lambert 13657	51
Exile's Kosi 107505	16	2.5	Exile of St. Lambert 13657	51
Exile's Lady Alexis 79112	14	4.75	Exile of St. Lambert 13657	51
Exile's Lady Angela 46882	15	11	Exile of St. Lambert 13657	51
Exile's Lady Boon 163078	18	10	Rioter's Exile of St. L. 48228	156
Exile's Lady Boon's Exile 184176	19	6	Exile's Reformer 3d 60118	53
Exile's Lady Lambert 206087	19	1	Raccoon's Exile 32745	150
Exile's Lady Livingston 107936	14	12	Exile of St. Lambert 19th 20203	53
Exile's Lady Matilda 152314	23	6	Rioter's Exile of St. L. 48228	156

N. B.—Confirmed butter-tests and authenticated fat estimates are marked by a star (*), and butter is estimated on the basis of 85% fat in butter. The old official butter-tests are marked by a dagger (†). All amounts are for seven days, unless otherwise stated. Butter is stated in pounds and ounces.

Name of Tested Cow.	Butter.		Sire.	Page.
Exile's Lady of Park Farm 111799	16	4	Nell's Exile of St. L. 28395	126
Exile's Lady Palestine 107626	14	14	Exile of St. Lambert 13657	51
Exile's Lady Sarah 107938	17	10	Exile's St. John 20202	54
Exile's Lady Star 63943	16	0.25	Exile of St. Lambert 13657	51
Exile's Lizzie 61477	14	8.5	Exile of St. Lambert 13657	51
Exile's Lucile 65151	14	6	Exile of St. Lambert 13657	51
Exile's Lucy 46883	15	7.75	Exile of St. Lambert 13657	51
Exile's Lulu 49984	*163	1 (90 d.)	Exile of St. Lambert 13657	51
Exile's Marjoram 107503	15	9	Exile of St. Lambert 13657	52
Exile's Mary B. 145753	22	0.5	Rioter's Exile of St. L. 48228	156
Exile's Maud Coquette 143807	·23	4	Rioter's Exile of St. L. 48228	156
Exile's Maximum 145705	16	0	Rioter's Exile of St. L. 48228	156
Exile's May 52765	15	4.25	Exile of St. Lambert 13657	52
Exile's Merrideer 112179	14	7.5	Exile of Filston 38537	50
Exile's Miss March 181049	16	6	Exile of Belvidere 53743	50
Exile's Moss Rose 101155	15	4	Exile of St. Lambert 13657	52
Exile's Myrtle 2d 94446	17	13.5	Exile of St. Lambert 13657	52
Exile's Nancy 92030	14	7	Exile of St. Lambert 13657	52
Exile's Nina 40522	15	11.5	Exile of St. Lambert 13657	52
Exile's Ona 106212	21	14	Exile of St. Lambert 13657	52
Exile's Onnalinda 65189	15	1.5	Exile of St. Lambert 13657	52
Exile's Oonan Fancy 186032	17	0.5	Raccoon's Exile 32745	150
Exile's Orensa 135815	15	9	Exile of St. Lambert 13657	52
Exile's Pansy 79800	17	13	Exile of St. Lambert 4th 17196	52
Exile's Pauline 37530	16	15	Exile of St. Lambert 13657	52
Exile's Penelope 77182	18	3.75	Exile of St. Lambert 13657	52
Exile's Pomona 111106	17	0	Exile of St. Lambert 13657	52
Exile's Rachel Torment 175833	19	2	Rioter's Exile of St. L. 48228	156
Exile's Ramona 111109	16	8.75	Exile of St. Lambert 13657	52
Exile's Rioter Letty 2d 173384	21	3	Rioter's Exile of St. L. 48228	156
Exile's Rosa 66552	14	0.5	Exile of St. Lambert 13657	52
Exile's Rosalie 111648	15	0	Exile of St. Lambert 13657	52
Exile's Rowena 111107	21	3.25	Exile of St. Lambert 13657	52
Exile's Rubea 122194	16	3.5	Young Exile 37539	199
Exile's St. Jeannaise 122816	14	9.5	Exile of St. Lambert 13657	52
Exile's St. Lambert Queen 101613	21	7.25	Exile of St. Lambert 13657	52
Exile's Sappho 114262	25	6	Exile of St. Lambert 13657	52
Exile's Signal Belle 2d 106097	19	13	Oonan's Harry 25877	132
Exile's Sonia 111645	14	0	Exile of St. Lambert 13657	52
Exile's Star of Athens 117553	15	8	Sapolio's Exile 33445	164
Exile's Success 49986	17	6.5	Exile of St. Lambert 13657	52
Exile's Tamara 118796	17	2	Exile of St. Lambert 13657	52
Exile's Torenia 122198	18	0	Young Exile 37539	199
Exile's Viola M. 214288	19	4	Raccoon's Exile 32745	150
Exile's Volie 111282	21	8	Exile of St. Lambert 13657	52
Experience 62458	22	13	Ida's Rioter of St. L. 13656	81
Ex Presage 128529	15	5	Coomassie's Triple King 37939	30
Express 69574	18	5	Gold Ridge 18951	68
Express' Grey Pogis 184633	*17	4.2	Adams' Express 54126	1
Extract 3d 85261	14	6	Petit Victor 24788	140
Extricate 119442	14	5.5	Lanison's Exile 36306	100
Fable 62520	26	5.25	Ida's Rioter of St. L. 13656	81
Fadette of Canaan 14807	16	1.5	Wanderer 3014	195
Fadette of Verna 3d 11122	22	8.5	Wanderer 3014	195
Fadette Signal 39472	20	14.5	Chief of the Miamis 2958	25
Fadette Signal's Queen 109281	16	3	Croton's Signal 17614	33
Fair Dairy-maid 29839	14	8	Kenilworth 8091	90
Fair Fancy Signal 115565	18	2.75	Signal's Odelio 33001	169
Fair Fortune-Teller 160827	*17	1.2	Bluster's Tormentor 53669	14
Fair Huntress 98086	16	11	Texas Tartar 37513	182
Fair Lady 6722	†18	0	Guy Mannering 698	71
Fair Maiden of Lawn 106817	18	12	Diploma 16219	38
Fair Marigold 89387	18	1.5	Major Appel Pogis 17861	110
Fair Starlight 7745	17	7.5	King of Fairview 778	93

N. B.—Confirmed butter-tests and authenticated fat estimates are marked by a star (*), and butter is estimated on the basis of 85% fat in butter. The old official butter-tests are marked by a dagger (†). All amounts are for seven days, unless otherwise stated. Butter is stated in pounds and ounces.

Name of Tested Cow.	Butter.		Sire.	Page.
Fairy Bellana 145668	19	0	Lanison's Exile 36306	100
Fairy Kingbolt 213277	*14	2.4	Kingbolt of Bolton 58524	91
Fairy Le Brocq 15283	14	3	Le Brocq's Prize 3350	101
Fairy of Eau Claire 128596	14	14	Melia Ann's Son 22041	117
Fairy of Verna 2d 10973	20	3.75	Wanderer 3014	195
Fairy Oxford 66679	17	7.5	Oxford Pride 19160	135
Fairy Queen of St. Brelade's 7464	19	7.25	Sweepstakes' Duke 1905	180
Fairy Spot 131233	14	12	Hilario St. Lambert 32623	75
Fairy's Sophie 176562	14	7	Sophie's Khedive 52368	173
Fairy Star 115113	16	6	Zamorah's Pogis 29185	200
Faith of Cloverdale 29277	14	2	Duke of Cloverdale 6994	41
Faith of Eau Claire 120456	22	12	Melia Ann's Son 22041	117
Faith of Oaklands 19696	17	4	Prince of the Valley 2d, P.S. 88, H.C.	147
Faith of Pittsford 2d 107716	15	12	Pendexter 30918	140
Fall Colt 103940	14	8	Marjoram's Rioter 2d 34603	113
Fall Leaf 8587	14	8	Lord Lawrence 1414	106
Fall Leaf's Heiress 54454	16	2	Prince of Melrose 4819	146
False Step 69647	15	7	Compass 16958	29
Fanciletta 154919	15	9	Fancy's Harry 6th 24768	55
Fancy Adonis 103217	14	9.5	Fancy's Harry 9777	55
Fancy Alice 106402	14	11.5	Old Tenella's Signal 34802	131
Fancy Bee 37496	15	8	Fancy's Harry 9777	55
Fancy Christmas Night 128730	17	1.5	Fancy's Harry Jr. 24649	55
Fancy Iliana 165337	20	10	Fancy's Jubilee 25205	56
Fancy Juno 6086	15	10	Red Cloud 2d 2260	152
Fancy Lucile 133428	18	4	Fancy's Harry 6th 24768	55
Fancy Maud Toltec 114046	14	15	Fancy Toltec 21167	56
Fancy Même 79748	16	12	Fancy's Harry 6th 24768	55
Fancy Milicent 71059	14	3.5	Fancy's Landseer 12996	56
Fancy Nenita 62702	17	6.5	Fancy's Harry 9777	55
Fancy Ona 34867	15	0.5	Pedro of the Valley 8750	138
Fancy Phlox 49652	14	3	Fancy's Harry 9777	55
Fancy Reber 140825	16	11.5	Romp Ogden 5th's Harry 34640	157
Fancy's Clifford 129298	17	10.5	Fancy's Harry 6th 24768	55
Fancy's Gem 41797	14	15	Fancy's Landseer 12996	56
Fancy's Gem 2d 86342	16	4	Landseer's Pogis 15847	99
Fancy's Gem 4th 86348	14	0	Landseer's Pogis 15847	99
Fancy's Harry's Sadie 77202	14	14	Fancy's Harry 9777	55
Fancy's Maybee 104383	15	14	Fancy Ethleel's Pogis 30025	54
Fancy's Miamotto 104387	15	12	Fancy Ethleel's Pogis 30025	54
Fancy's Moyane 122270	16	4.5	Oonan's Pogis 17165	132
Fancy's Nienchen 104377	16	2	Fancy Ethleel's Pogis 30025	54
Fancy's Pet 36013	16	4	Fancy's Landseer 12996	56
Fancy's Pet 2d 85912	14	1	Landseer's Pogis 15847	99
Fancy S. R. 114030	14	14.5	Fancy Toltec 21167	56
Fancy Torment 56273	14	8.5	Fancy's Landseer 12996	56
Fancy Wax 37159	19	3.5	Fancy's Harry 9777	55
Fancy Wax 2d 83357	14	5.5	Landseer's Pogis 15847	99
Fancy Wax 3d 86345	21	9.75	Landseer's Pogis 15847	99
Fancy Work 116422	18	2	Ida's Rioter of St. L. 13656	81
Fandango 12908	18	3	Top-Sawyer 1404	186
Fanella 2d 64578	15	6	Young Pedro 9033	199
Fanetica 73805	16	8	King of Belair 21315	93
Fanfare 49927	16	0	Daisy's Signal 12954	34
Fanfare 2d 119780	15	12.5	Fancy's Harry 2d 20199	65
Fanfare 2d's Oonan 163282	15	3.75	Oonan's Tormentor 22280	133
Fanita Coomassie 150095	15	3	King Coomassie 2d 19545	92
Fannie Bugler 19962	15	2	Bugler 2127	17
Fannie Landseer 1969	15	9	Landseer 331	98
Fannie's Fairy 67304	19	8	Gold of St. Lambert 16744	68
Fanny B. of Orange 171310	29	4.9	Mapleton 49283	111
Fanny Mason 45992	18	5.25	Chendado 12955	23
Fanny of Cream Brook 13930	17	8	Waxy 2116	196
Fanny of Yerba Buena 2d 10689	14	14	Victor of Yerba Buena 3809	194
Fanny Taylor 6714	15	12	Signal 1170	166

N. B.—Confirmed butter-tests and authenticated fat estimates are marked by a star (*), and butter is estimated on the basis of 85% fat in butter. The old official butter-tests are marked by a dagger (†). All amounts are for seven days, unless otherwise stated. Butter is stated in pounds and ounces.

Name of Tested Cow.	Butter.			Sire.	Page.
Fan of Grouville 7458	15	0	.....	Sans-Peur, F.S. 201, H.C.	164
Fan's Grouville Beauty 10079	19	3	.....	Le Brocq's Prize 3350	101
Fantine 1271	16	6	.....	Rajah 340	150
Fantine of Guilford 64480	19	1	.....	Morgan Victor Hugo 15330	124
Farada 2d 111389	18	13	.....	Alfonso 2d 34264	3
Farmer's Pride 12284	15	4	.....	Farmer's Glory 5196	56
Farmer's Rose of Biltmore 194485	15	12	.....	Trevarth 39280	190
Far Rockaway's Queen 166070	15	4.5	.....	Exile's Nora Boy 56410	53
Fashion Plate 62457	15	10.5	.....	Michael Angelo 10116	121
Fatality 101038	20	0	.....	Escape 23542	47
Fatima of Ramblewood 136120	16	1	.....	Vit's Rambler 49906	195
Fauchon 2d 18200	14	9	.....	Pilot, P.S. 183, C.	141
Faultless 12018	17	5.5	.....	Pasha, P.S. 64, C.	136
Faustina Rioter 119237	18	7.25	.....	Rioter of Kirkland 35811	154
Faustine 10354	14	14.5	.....	Mopsus 1165	124
Fauvette Peaceful 126328	18	10	.....	Fauvette's Boy, P.S. 1735, H.C.	57
Favorite of Avon 13438	17	7.75	.....	Grey King, P.S. 169, H.C.	70
Favorite of the Elms 1656, imp.	16	4	.....	.....	
Favorite Rajah Rex 16153	15	4	.....	Rex 1330	153
Fawn of Ingleside 59649	17	9	.....	Duke of Ingleside 14274	42
Fawn of St. Lambert 27942	571	6	(1 yr.)..	Bachelor of St. Lambert 4558	7
Fawn's Easter Lily 170338	11642	15	(mk., 1 yr.)	Wanderer's Klondike 48797	195
Fawn Tormentor of Lawn 71639	20	2	.....	Tormentor's John 14715	188
Fay Landseer 153317	15	12	.....	Landseer's Picture 54226	99
Fay Signal 2d 134018	14	4	.....	Moyane's Tormentor 21690	125
Fear Not 6059	17	3	.....	Sans-Peur, F.S. 201, H.C.	164
Fear Not 2d 6061	16	2	.....	Bobby, on I. of J.	14
Fedora of Greenwood 46892	20	7	.....	Kinsman of Greenwood 12881	96
Felsticea 17083	16	3	.....	Squire Deerfoot 7835	175
Fena Eric 69137	22	10	.....	R. F. Eric 21330	153
Fenella of Bolton 2d 116768	14	0	.....	Tennessee of Bolton 27508	182
Fennel of Glynllyn 109755	17	4	.....	Pogis of Shadow Brook 27926	143
Fermentor 2d's Pet 114503	17	8	.....	Tancreda's Signal King 35742	181
Fern Leaflet 88932	16	4	.....	Bradley Pogis 22891	15
Fern Leaflet 2d 117303	17	0	.....	Meridale Defiance 31344	119
Fern of Florence 164625	*650	7	(1 yr.)..	Jubilee of Bois d'Arc 29041	88
Fernside 113278	15	3	.....	Asterisk's Stoke Pogis 29182	6
Fernwood Echo 196342	*350	7	(1 yr.)..	Sir Hadley J. 58945	171
Fernwood Fairy 180504	*426	12	(1 yr.)..	Bishop of Mass. 56653	11
Fidelia 5817, imp.	14	0	.....	.....	
Fides 2d 1576	14	8	.....	Hannibal 618	72
Figgis 76106	*18	14.6	.....	Sophie's Tormentor 20833	173
Figgis 2d 120186	15	2.5	.....	Haltec 32113	71
Figgis 2d of Hood Farm 171651	*379	9	(1 yr.)..	Hood Farm Pogis 9th 55552	77
Figgis 3d of Hood Farm 171652	*546	10	(1 yr.)..	Hood Farm Pogis 9th 55552	77
Figgis 5th of Hood Farm 171654	*348	0	(1 yr.)..	Hood Farm Pogis 9th 55552	77
Figgis 8th of Hood Farm 175779	*359	13.2	(1 yr)...	Hood Farm Pogis 9th 55552	77
Figgis 11th of Hood Farm 177352	*343	9	(1 yr.)..	Hood Farm Pogis 9th 55552	77
Figgis 17th of Hood Farm 188308	*460	5	(1 yr.)..	Hood Farm Pogis 9th 55552	77
Figgis 20th of Hood Farm 190306	*557	8.5	(1 yr.)..	Hood Farm Pogis 9th 55552	77
Figgis 27th of Hood Farm 196930	*498	0	(1 yr.)..	Hood Farm Pogis 9th 55552	77
Figgis 28th of Hood Farm 198779	*357	11	(1 yr.)..	Hood Farm Pogis 9th 55552	77
Figgis 29th of Hood Farm 201845	*338	15	(1 yr.)..	Hood Farm Pogis 9th 55552	77
Figgis 31st of Hood Farm 202311	*366	3	(1 yr.)..	Hood Farm Pogis 9th 55552	77
Fillacy of Westonook 185888	*545	12.2	(1 yr.)..	Meridale Victor Hugo 4th 57237	120
Fillmore's Dainty 165042	15	3.5	.....	Fillmore's Otis 59334	57
Fillmore's Dozy 165188	15	9.6	.....	Fillmore's Otis 59334	57
Fillpail 16530	15	11	.....	Intrepid 5511	84
Fill Pail 2d 24388	26	2	.....	King, P.S. 238, C.	91
Fill Pail's Countess 24462	22	8	.....	Count St. George 8403	32
Fill Pail's Nancy 95435	18	3	.....	Fill Pail's Duke 24650	57
Financial Countess 155100	*935	10	(1 yr.)..	Financial King 57788	57
Fireside 75194	17	2.5	.....	June Pogis 19872	89
First Prize 95323	15	4	.....	Spokane 23440	175
Flashy Jessie 9722	17	15	.....	Flash 2532	58

N. B.—Confirmed butter-tests and authenticated fat estimates are marked by a star (*), and butter is estimated on the basis of 85% fat in butter The old official butter-tests are marked by a dagger (†). All amounts are for seven days, unless otherwise stated. Butter is stated in pounds and ounces.

Name of Tested Cow.		Butter.		Sire.	Page.
Fleda Badger Girl 101416	14	2	.....	Winder 29955	197
Fleece 18568	17	13.5	.....	The Hub 1009	183
Fleecy Princess 40342	16	11.5	.....	Prince of Melrose 4819	146
Fleeter 61921	16	13.5	.....	Prince of Melrose 4819	146
Fleurette of Linwood 12918	16	0	.....	Top-Sawyer 1404	186
Flight of Willow Farm 24783	20	12	.....	O'Malley 6441	132
Flor 99226	17	0.5	.....	Hussar 23890	79
Flora 113, imp	511	2	(350 d.).	.....	
Flora B. 12446	14	2	.....	Uncle Toby Brown 5814	191
Flora Lee 13294	14	1	.....	Samson Jr. 2723	164
Flora Lee of Tennessee 7694	16	5	.....	Dande 1556	35
Flora Lee R. 173461	17	8	.....	Ile of St. Lambert 41604	83
Flora of Hamilton 55723	16	4	.....	Rioter of Briarcliff 13746	154
Flora of Meridale 124427	17	4.5	.....	Ida of St. Lambert's Bull 19169	79
Flora of St. Peter's 8622	16	5	.....	Prince, on I. of J	144
Flora Pansy 2d 78678	15	10.8	.....	Tormentor Jr. 15005	187
Flora Rex Carlo 2d 102140	18	2	.....	Fancy Farmer 12181	54
Flora Temple 3d 40086	*171	1.9	(90 d.)..	Color Blind 16861	28
Florence Billot 7849	14	13	.....	Sweepstakes Duke 1905	180
Florence Melia Ann 106191	21	5	.....	Melia Ann's Son 22041	117
Florence of Elma 205355	15	2	.....	General Polo 52795	62
Florence of Hunt Farm 194551	17	4	.....	George B. Jr. 52689	62
Florence of St. Lambert 95192	16	12	.....	Meridale Pauline Pogis 25133	120
Floret 9959	17	6	.....	Superb 1956	180
Floribundus 2d 14949	18	8	.....	Victor, P.S. 148, H.C	193
Florine of Biltmore 130200	14	10	.....	Tormentor's Harry 29920	188
Florine Value 2d 80910	15	1.5	.....	Jersey King 9458	86
Florodora B. 161116	20	7	.....	Temisia's Son 60161	181
Florrie May Baker 10728	14	8	.....	Thorndale 2582	183
Florry Keep 6556	14	14	.....	Ralph 957	150
Flory of the Oaks 8141, imp	14	7	.....	.....	
Flotilla St. Helier 166198	66	6	(30 d.)..	Titus S. 51426	184
Flower of Glen Rouge 17560	23	14.75	.....	Lord McDuff 5147	106
Flower of Glen Rouge 2d 55559	18	13.5	.....	Canada's John Bull 3d 17750	19
Flower of Linden Lea 155318	14	8	.....	Oaklands Nora's Meri Boy 47632	131
Flower of Marilla 134036	16	6	.....	Champion of Glen Rouge 43241	22
Flower of Meridale 64537	26	11.5	.....	Ida of St. Lambert's Bull 19169	79
Fluff of St. Lambert 102146	18	7	.....	Ruby's St. Lambert 20878	160
Flying Fox's Gertie 173803	*484	0.1	(1 yr.)..	Golden Fern's Fox 62458	66
Fontaine of St. Saviour 180243	16	10	.....	John Bull, P.S. 2653, C	87
Fontaine's Brownie 185409	16	8	.....	Eminent's Raleigh 69011	47
Fontaine's Oxford Belle 180250	17	8	.....	Caiest, P.S. 2591, H.C	18
Foolish 64069	17	0.5	.....	Romp's Tormentor 7126	158
Forest Queen 12229	16	15	.....	Champion of America 1567	22
Forget-me-not 5809	15	8	.....	Sweepstakes Duke 1905	180
Forget Me Not O 10564	15	4	.....	Compeer 2367	29
Forsaken 7520	15	1	.....	Cockade 1979	27
Forty-Four 139090	16	0	.....	Gen. Jamont 42212	61
Founder's Beth 94109	15	4	.....	Founder 20928	59
Founder's Pet 94107	17	8	.....	Founder 20928	59
Fountain of Wealth 106464	14	2	.....	Winder 29955	197
Foxie N. 192276	15	5	.....	Gaffar's Pedro 57406	60
Fox's Belle of Grouville 180279	21	3	.....	Champion Flying Fox 61441	21
Fragrance 4059	15	3	.....	Albert 44	2
Fragrance 4th 16509	14	7	.....	Cornelius 4204	31
Frances C. Magnet 22904	14	13.5	.....	Champion Magnet 6480	22
Frances Eric 148908	18	10	.....	Pedro of Waterford 50630	138
Frances T. 141084	14	15.5	.....	Diploma's Combination 39962	39
Francesville 53367	16	6	.....	Signaldo Alexis 15051	167
Francesville 2d 99307	15	10	.....	Spokane 23440	175
Frankie's Lass 24900	17	3.5	.....	Cobden 1871	27
Frankness 62451	18	4	.....	Stoke Pogis 5th 5987	177
Freda of Meridale 130606	16	2	.....	Garfield's Black Prince 24548	60
Fresh 91786	17	11	.....	Dalton 20117	34
Friar's Duke's Ethel 136852	19	14	.....	Friar's Duke 36416	59

N. B.—Confirmed butter-tests and authenticated fat estimates are marked by a star (*), and butter is estimated on the basis of 85% fat in butter. The old official butter-tests are marked by a dagger (†). All amounts are for seven days, unless otherwise stated. Butter is stated in pounds and ounces.

Name of Tested Cow.	Butter.			Sire.	Page.
Friar's Lady 36119	14	2.5		Grey Friar 7627	70
Fricka 86450	15	2.5		Croton's Signal 17614	33
Friendship 62460	17	3		Ida's Rioter of St. L. 13656	81
Fringe 16875	15	0		Forget-me-not 6291	59
Frisky Elsie 81590	17	1.5		Tamaroa Rex 18604	181
Frisky Miss 18572	14	0		Lord Longford 3997	106
Friz Cam 14655	15	7		Camerlengo 3012	19
Frolic of Chestnutwood 19405	16	0		Mahkeenac 3290	110
Frolic's Pride 31667	17	0		Mahkeenac 3290	110
Frugal 14925	17	2.75		Pasha, P.S. 64, C.	136
Fruitland May 93002	14	5		Robert of Green Lawn 27007	157
Frushia Wilson 47432	14	4.5		Little Harry 8808	103
Fugue 169889	15	14		Gilderoy King 52686	64
Fulda Stoke Pogis 44992	15	8		Yankee Stoke Pogis 15904	198
Gabriel Champion 14102	17	8		Champion of America 1567	22
Gaffar's Suebell 190762	17	12.5		Garfield's Gaffar 46803	60
Gailie Gifford 149641	*579	14.8	(1 yr.)	Tormentor's St. Clare 46493	188
Gail Rivers 135684	18	11		Seneca's Victor 24085	165
Gala 1375, imp.	16	7		.....	
Galvinarda 173343	19	0		Edgardo 50703	45
Gambetta's Topsy 42376	16	8.5		Gambetta M. 10012	60
Gamboge's Gray Princess 180266	18	1		Houp-La, P.S. 2793, H.C.	78
Gamma 4147	14	12		Milo 590	122
Gardiner's Ripple 11693	19	12.5		Allegany Chief 2918	4
Garella 62541	23	0		Garfield Stoke Pogis 15963	60
Garfield Golden Pogis 148472	14	15		Garfield's Gaffar 46803	60
Garfield's Princess 62544	22	0		Garfield Stoke Pogis 15963	60
Garibaldi's Kate 2d 56478	18	2.5		Boss of the Cedars 17712	15
Garnet of Brondale 141885	*16	7.4		Combat 35623	28
Gavotte 64205	15	4		Ida's Stoke Pogis 13658	82
Gay Butterfly 132664	14	6.5		Koffee's Welcome 39347	97
Gay Girlie 114485	15	3		Lexboro' 35022	102
Gay Nan 2d 169785	15	0.75		Matilda's Lord Pogis 40509	115
Gay Nun 131015	18	1		Actor, P.S. 2256, H.C.	1
Gay Orphan 25985	*134	5.8	(90 d.)	Orphan, P.S 256, C.	135
Gay Riotress 105999	15	9		Imperial Rex Rioter 24096	83
Gazania 4513	14	2		Duke of Grayholdt 1035	42
Gazella 3d 9355	751	6	(1 yr.)	Compo Boy 2830	30
Gazellathirdella 89407	16	6		Gazella's Signal 15600	61
Gazelle 15961	14	0		Koffee, F.S. 233, H.C.	97
Gazelle of Cherry Farm 153717	15	13		King of St. Lambert's King 30752	94
Gazelle of Mobile 1735, imp.	14	0		.....	
Gazelle's Fawn 93704	25	4.5		King of St. Lambert 15175	93
Gazelle's Tillie 170196	19	10		Matilda's Euroto Pogis 50109	115
Gazelle W. of St. L. 156799	15	2		Gazelle's King of St. L. 49640	61
Gean Marigold 130167	20	6		Mercurial Chief 39897	119
Gelatine 3d 114531	20	7		Henry Hudson 27970	74
Gem Nehushta 73258	15	6		Rioter of Brookside 18702	154
Gem of Clover H. Farm 153602	*14	7.7		Johnnie Toots 49953	87
Gem of Ellasleigh 38532	16	10		Signaldine 8556	167
Gem of Hope 17102	21	0		Knight of St. Louis 3680	97
Gem of St. Cloud 7342	14	8.5		Tristram Shandy 1767	190
Gem of Sassafras 8434	14	3.5		Duke of Sassafras 2431	44
Gem's Cotton 131114	16	4		King Cotton 25391	92
Gem's Louisa 39564	17	0		Louis of St. Lambert 11013	108
Gem's Maid 156985	15	4		Bachelor of Meridale 40730	7
Gem's Rosetta 135437	16	7		Minerva's Pogis 20085	122
General's Hilda 118984	14	0		General Signal 27185	62
Geneva 13220	15	11		Farmer's Glory 5196	56
Geneva M.'s Fancy 104917	16	0.5		Pride's Landseer 18590	144
Geneva S. 57170	15	15.5		Sue's Signal 14437	180
Genevieve Rose 112950	14	7		Miss Lily C.'s Rioter 26026	123
Gentle of Glastonbury 4651	14	0		Hughes 954	78
Georgiadear 11508	18	3		Cargo 5370	20

N. B.—Confirmed butter-tests and authenticated fat estimates are marked by a star (*), and butter is estimated on the basis of 85% fat in butter. The old official butter-tests are marked by a dagger (†). All amounts are for seven days, unless otherwise stated. Butter is stated in pounds and ounces.

Name of Tested Cow.	Butter.		Sire.	Page.
Georgie's Mary 3d 130941	14	0	Sensa's Pride 44155	165
Georgie's Mary 4th 157798	18	12.5	Sensa's Pride 44155	165
Geranium 2d 7838	26	4.75	Signal 1170	166
Geranium Leaf 2d 56859	22	7	Leonidas' Germ 14289	102
Geranium of Florence 180142	*488	0 (1 yr.)	Jubilee of Bois d'Arc 29041	88
Gertie Alexandra 151595	*473	3.5 (1 yr.)	Gen. Jamont 42212	61
Gertie Alexandra 2d 188813	*337	3.3 (1 yr.)	Marigold St. Helier 52657	112
Gertie Girletta 159745	16	13	Gen. Jamont 42212	61
Gertie Hazel Fern 168675	*400	1.6 (1 yr.)	Journalist 53541	88
Gertie Hugo 159747	25	4	Gen. Jamont 42212	61
Gertie Iyuna 188804	*447	2.7 (1 yr.)	Portland Prospect 61919	143
Gertie Marigold 160785	18	5.5	Stoke Pogis of Prospect 29121	178
Gertie Melia Ann 151596	20	1	Gen. Jamont 42212	61
Gertie of Beechlands 2d 189588	*491	12 (1 yr.)	Gertie's Stoke Pogis 56492	63
Gertie of Eau Claire 120019	15	7	Melia Ann's Son 22041	117
Gertie of Glynllyn 74474	21	2.5	Ramapose's Bachelor 25900	151
Gertie's Black Beauty 176961	*544	10 (1 yr.)	Gertie's Stoke Pogis 56492	63
Gertie's Brown Bessie 175476	*653	13 (1 yr.)	Gertie's Stoke Pogis 56492	63
Gertie's Comba 184965	*411	1.9 (1 yr.)	Combination Golden Lad 59292	29
Gertie's Lily 195749	*608	13 (1 yr.)	Gertie's Stoke Pogis 56492	63
Gertie's Sister 151594	*465	3.5 (1 yr.)	Fairview Prince 43904	54
Gertie Victor Pogis 100922	16	3	Melia Ann's Victor Pogis 20697	118
Gertie Zimmer 159748	22	11	Gen. Jamont 42212	61
Gertrude A. 130949	16	12	Matilda 5th's Stoke Pogis 31342	114
Gertrude of Meridale 170976	16	7	Garfield's Gamer 46803	60
Gerty of Peach Hill 77773	14	2.5	Young Weston 18439	200
Gift 39901	21	6	Rioter Hugo Pogis 13457	154
Gilda 2779	14	6	Critic 540	32
Gilda Mercedes H. 14451	14	8	Discard H. 5763	39
Gilded Pansy 20552	15	5	Champion of America 1567	22
Gilded Queen 42029	14	9.5	Gilderoy 2107	63
Gildercream 39480	17	0	Gilderoy 2107	63
Gilderine of Linwood 24488	15	7	Gold Basis 4038	65
Gilderoy Maiden 149626	17	12	Exile of Meadowbrook 43825	50
Gilderoy P. 99308	15	3	Stoke Pogis' Perfection 5984	179
Gilderoy's Enid 32924	14	4	Gilderoy 2107	63
Gilderoy's Idex 42027	19	0	Gilderoy 2107	63
Gilderoy's Silver 2d 82449	14	3.5	Quintuple Victor Pogis 22343	150
Gilfilia Pogis 38688	14	2.5	Stoke Pogis 5th 6987	177
Gilt Edge 2d 4420	14	0	Nelusko 479	127
Gilt Edge C. 12223	†14	3.5	Champion of America 1567	22
Giltedge Signal Queen 69665	17	10	Thrifty Lad 18313	183
Giltedge Thrifty Bess 92021	19	13	Thrifty Lad 18313	183
Gilt Lady 2d 33969	14	7	Lord Darlington 7285	104
Gingerbread 5th 37681	18	9.75	St. Jacob 6438	161
Gipsy 5th 2252	17	2	Napoleon 291	126
Gipsy Bess of Prospect 96928	22	10.5	Gipsy's Lorne Pogis 20346	64
Gipsy Pogis 35422	18	7	Prince of Melrose 2d 11015	146
Gipsy's Berry Duchess 86124	28	6.25	Berry 26432	10
Gipsy's Pride 2d 29365	27	12	Tuscarora of Clermont 7232	191
Gipsy's Riotress 62482	17	8	Duke of Ingleside 14274	42
Gipsy W. 132879	21	4	King of St. Lambert's King 30752	94
Girletta 61472	17	2	Crocker 19563	32
Girletta 4th 109264	16	8.5	Glynllyn Boy 22396	64
Girlie's Glory 46305	15	0	Coomassie Welcome 9279	30
Girlie's Matilda 122948	15	8.5	Girlie's Albert 40567	64
Girlie's N. C. Tones 170806	*427	1.4 (1 yr.)	Girlie's Albert 40567	64
Girlie's Rachel 122811	15	1.5	Girlie's Albert 40567	64
Girlie's Theda 122815	15	6.5	Girlie's Albert 40567	64
Girl of Perry 128599	19	2	Exile's Successor 42716	54
Girl's Daisy 52983	15	10.6	Rococo 8791	157
Giulietta Cooke 32193	21	13.5	Seneca Chief 4098	165
G. K. M.'s Pinafore 175887	15	9	Gazelle's King Marigold 56201	61
Gladdis Roy 18566	17	13.5	Catono 3761	21
Gladdis Roy 2d 55652	18	12	Gold Basis 5th 16725	65

N. B.—Confirmed butter-tests and authenticated fat estimates are marked by a star (*), and butter is estimated on the basis of 86% fat in butter. The old official butter-tests are marked by a dagger (†). All amounts are for seven days, unless otherwise stated. Butter is stated in pounds and ounces.

Name of Tested Cow.	Butter.		Sire.	Page.
Gladdys Gaily 20878	16	1.38	Tormentor 3533	186
Gladys of Belle Vue 9569	16	7	Lord Lawrence 1414	106
Gladys of Foxhall 147113	14	6	Titus S. 51426	184
Gladys Yakna 100801	*14	8.9	Yakna 34056	198
Glenfield 125627	17	3	Guénon, P.S. 1998, C	70
Glenna Marigold 143337	16	6	Stoke Pogis of Prospect 29121	178
Glenna Melia Marigold 176857	14	3	Melia Ann's Stoke Pogis 2d 53696	118
Glennie M. Victor Pogis 151290	15	0	Melia Ann's Victor Pogis 20697	118
Glen's Festina 25851	17	15	May's Pedro 8588	116
Glenwood Lulie 114966	15	4	Duchess' Monarch 27303	41
Glenwood's Little Goldie 190856	14	10	Golden Lad of Glenwood Farm 62057	66
Glenwood's Little Wonder 183360	15	0	Keystone of Highland 53089	90
Gloriana Marigold 176587	16	7	Marigold Chief 2d 60459	111
Glory of Elmarch 21521	15	13.5	Philidor, P.S. 276, H.C	140
Goddess of Staatsburgh 5252	14	8	Vermont 893	192
Gold Baby 105745	17	12	Gold Bugler 20036	65
Gold Badger 67301	16	7	Gold of St. Lambert 16744	68
Gold Drop's Maud 115575	16	6.5	Sunmaid's Gold Drop 34272	180
Gold Ear 2d 3592	18	2	Brookside 1104	16
Golden Arbutus 171591	14	8	Lucerne's Oomph 54969	108
Golden Beatrice 157326	22	0	Golden Lad, P.S. 1242, H.C	66
Golden Blaze's Anemone 139478	18	0.75	Golden Blaze 49474	65
Golden Blaze's Rose 139479	16	13	Golden Blaze 49474	65
Golden Blaze's Rosy 149566	14	10	Golden Blaze 49474	65
Golden Blyth's Lady 140595	15	15	Golden Blyth 49215	65
Golden Chief's Olga 188817	*492	9.4 (1 yr.)	Chief Engineer 47148	24
Golden Creole 171508	14	5	Lucerne's Oomph 54969	108
Golden Dewdrop 96551	23	13.75	Gold Coast Jr. 9217	65
Golden Espagnole 149414	16	3	Golden Grand 53658	66
Golden Eve 187642	*14	14.5	Greylock of Rosenvec 63847	70
Golden Fern's Rainbow 161058	15	0	Imp. Golden Fern's Lad 65300	83
Golden Firefly 178278	1126	9 (mk., 30 d.)	Golden Fox 62166	66
Golden Francie 136363	20	14	Nobleman, P.S. 2071, C	129
Golden Gem of St. L. 81167	15	3	Nestor of St. Lambert 22385	127
Golden Glow 129238	18	3	Reminder, P.S. 2052, C	153
Golden Glow 3d 179951	*562	3.3 (1 yr.)	Journalist 53541	88
Golden Grandelloe 174825	*448	9.6 (1 yr.)	Grand Coin 59791	69
Golden Grand Olga 160904	*647	10.8 (1 yr.)	Golden Grand 53658	66
Golden Kate L. of Biltmore 178864	14	15	Golden Love 49475	67
Golden Kola 127232	17	8.5	Golden Lad, P.S. 1242, H.C	66
Golden Lactea 157543	*650	6.6 (1 yr.)	Golden Grand 53658	66
Golden Lad Brown Beauty 146272	15	9	Golden Lad, P.S. 1242, H.C	66
Golden Lad's Bounty 190550	*14	3.8	Golden Lad's Carlo 57736	67
Golden Lad's Commilla 192955	15	2	Combination Golden Lad 59292	29
Golden Lad's Daisy 136499	19	2	Golden Lad 2d, P.S. 2023, H.C	66
Golden Lad's Dame 174430	*384	8.9 (1 yr.)	Grand Coin 59791	69
Golden Lad's Grinnella 191172	15	0	Golden Lad's Carlo 57736	67
Golden Lad's Margaret 190991	14	7	Golden Lad's Carlo 57736	67
Golden Lad's Matilda 179722	*430	9 (1 yr.)	Combination Golden Lad 59292	29
Golden Lad's Rosaire 115227	14	14.75	Golden Lad, P.S. 1242, H.C	66
Golden Lady Bug 91412	14	7	Gold Coast Jr. 9217	65
Golden Lass of St. John's 149150	16	3	Golden Lad, P.S. 1242, H.C	66
Golden Love's Garland 145088	14	13	Golden Love 49475	67
Golden Marie Vale 183271	18	2	Golden Lad of Glenworth 59682	66
Golden Marigold Queen 190002	*395	6.7 (1 yr.)	Marigold St. Helier 52657	112
Golden Marsh 173431	*477	6.6 (1 yr.)	Golden Grand 53658	66
Golden Massey Polo 168693	*506	7 (1 yr.)	Golden Grand 53658	66
Golden Minerva 182249	*534	3.9 (1 yr.)	Rosebay's Golden of Biltmore 64233	158
Golden Naiad 161052	18	1.5	Golden Lad, P.S. 1242, H.C	66
Golden Ora 127228	16	1.5	Golden Lad, P.S. 1242, H.C	66
Golden Peter's Rose 159086	18	10	Golden Lad of St. Peter's 57223	66
Golden Plover 22388	20	1.75	Easter Boy 3032	45
Golden Princess 4557	18	14	Marcot 726	111
Golden Sheen 25561	14	4.5	Happy Cicero 10601	72
Golden Skin 10861	16	8	Roanoke 1448	157

N. B.—Confirmed butter-tests and authenticated fat estimates are marked by a star (*), and butter is estimated on the basis of 85% fat in butter. The old official butter-tests are marked by a dagger (†). All amounts are for seven days, unless otherwise stated. Butter is stated in pounds and ounces.

Name of Tested Cow.	Butter.			Sire.	Page.
Golden Susette 96552	17	6	.....	Gold Coast Jr. 9217	65
Golden Sylvia 165526	26	2.5	.....	Mona's Golden Glory 52917	124
Golden Tricolor 127227	16	14.6	.....	Golden Lad, P.S. 1242, H.C.	66
Golden Trudie 34535	14	9	.....	Gold Finder 2225	67
Golden Violet 30136	16	0	.....	Golden Rule 4785	67
Golden Wave 138794	14	4.5	.....	Clémenceau, P.S. 1988, H.C.	26
Golden Waxie 136085	16	2	.....	Stoke Pogis of Prospect 29121	178
Golden Zoe 3975	16	3	.....	Golden Ear 1025	65
Goldfly 69573	18	12	.....	Gold Ridge 18951	68
Gold Gem 72024	15	12	.....	Gold of St. Lambert 16744	68
Gold Gretchen 2d 110566	17	4.75	.....	Exile of St. Lambert 23d 20712	53
Goldie Garfield 148384	15	10	.....	Garfield's Gaffar 46803	60
Goldie La V. 2d 26319	14	1.5	.....	Hurrah 2814	79
Goldie Pogis 45423	16	2	.....	Pauline's Stoke Pogis 11859	137
Goldie's Floradora 162931	15	0.5	.....	Goldie's Torment 31676	67
Goldie's Juno 157041	14	13	.....	Chief Engineer 47148	24
Gold Lace 10726	21	1	.....	Roanoke 1448	157
Gold Maid 98787	16	14.75	.....	Gold Base Boy 27116	64
Gold Mark 10727	14	14	.....	Gilderoy 2107	63
Gold Pedro's Favorite 102593	14	7	.....	Gold Pedro 14474	68
Gold Princess 8809	14	12	.....	Charlie Kittredge 1247	23
Goldsette of La Palma 181126	*468	10.7	(1 yr.)	Golden of Biltmore 60082	67
Gold Son's Fancy 184678	14	12	.....	Golden Lad's Gold Son 57432	67
Goldstraw 3d 14724	14	12	.....	Monarch of New Jersey 5199	124
Goldthread 4945	17	9	.....	Norwood 1077	130
Gold Trinket 9518	16	2	.....	Orange Skin 1216	134
Gold Violet 85078	17	1	.....	Violetta's Hugo Pogis 15740	194
Goldy S. Deerlick 141987	15	14.5	.....	Virginia's Lad 39590	195
Golightly 25597	23	4	.....	Pedro 3187	137
Good Advice 62476	19	5.25	.....	Ida's Rioter of St. L. 13656	81
Goodbye 27366	16	13	.....	Auroraboreëllis 2408	6
Good Friday 20081	14	12	.....	Alexis of M. 7963	3
Good Maid 124833	18	3.75	.....	Too Good 32375	186
Gordie Heliotrope 2d 156829	16	2	.....	Meridale Rioter 32645	120
Gordonetta 19570	17	1	.....	Lord Harry 3445	105
Gorgeous Rosebud 181095	*240	4.7	(120 d.)	Gorgeous 54124	68
Gowan 12272	14	4	.....	Lenape 2732	101
Grace Briggs 134732	*735	8	(1 yr.)	Lorne of Meridale 34024	107
Grace Darling of O. H. 207434	21	3	.....	Graceful Marigold 51967	68
Grace Davy 8292	22	5.5	.....	Young Sir Davy 3034	199
Grace Felch 8291	15	0	.....	Ike Felch 1292	83
Graceful Girlie 198941	21	3	.....	Graceful Marigold 51967	68
Grace G. Parks 29263	19	3	.....	Deerfoot Boy of Somerset 6944	36
Grace Harribee 91836	20	2	.....	Grisette's Koffee 26008	70
Grace M. 10697	15	2	.....	Cardinal of Rosland 3335	20
Grace Marie 160969	14	7.5	.....	Stoke Pogis of Prospect 29121	178
Grace Marigold 99377	20	1	.....	Stoke Pogis of Prospect 29121	178
Grace Mugwump 48118	14	10	.....	Mugwump 15122	125
Grace of Glynllyn 67759	14	10	.....	Duke Thor 17323	44
Grace of Lowland 2d 152866	17	2	.....	Glory's Tormentor 42751	64
Grace of St. Francis 106189	26	11	.....	Miladi's Rufa 18945	121
Grace of Venadera 192844	*410	7.6	(1 yr.)	Marigold's Exile King 63232	112
Grace Pansy 2d 18764	*142	6	(90 d.)	Smoke Smith 4844	172
Grace Sheen 2d 79788	14	9.5	.....	King of St. Lambert Jr. 18808	94
Grace's Nightingale 19865	14	2	.....	Old Hickory 2d 9224	131
Grace's Pride 61018	16	7	.....	Geranium's Rajah 18605	63
Grace Torment 87957	14	10.5	.....	King Torment 18609	96
Gracie A. 54624	16	4	.....	Duke of Ingleside 14274	42
Gracie Marigold of O. H. 208352	863	6	(1 yr.)	Graceful Marigold 51967	68
Gracie Signal 146253	16	7.5	.....	Signal Maximum 27286	168
Grädde 22564	14	2.6	.....	Catono 3761	21
Granda 92755	14	3	.....	Diploma 16219	38
Granny's Baby 6th 95132	16	10	.....	Prince of Ferncliff 24294	145
Granny's Gem 30406	21	13.16	.....	King, P.S. 238, C.	91
Gray Beauty 3d 19845	19	4	.....	Nerontes 9222	127

N. B.—Confirmed butter-tests and authenticated fat estimates are marked by a star (*), and butter is estimated on the basis of 86% fat in butter. The old official butter-tests are marked by a dagger (†). All amounts are for seven days, unless otherwise stated. Butter is stated in pounds and ounces.

Name of Tested Cow.		Butter.	Sire.	Page.
Gray Bessie 96596	14	4	Combination 3d 17576	29
Gray Miss of Eau Claire 127827	17	10.25	Melia Ann's Son 22041	117
Greatæna 85823	16	10.5	Jersey Monarch 14084	86
Gretchen Elaine 158991	19	9	Minerva's Pogis 20085	122
Gretchen Girlie 128560	21	0	Ethelavia's Boy 27733	47
Gretchen of Pevely 46325	15	5.5	Producer 9367	148
Gretna Coomassie 3d 143061	14	7	Exile of St. Lambert 57th 37833	53
Grey Betty 129492	20	4.5	Michael's Rioter Pogis 39447	121
Grey Friar's Bess 25128	22	0	Grey Friar 7627	70
Grey Jessamine 17444	14	4	Grey of the West, F.S. 317, H.C.	70
Grinnell Lass 11859	16	10	The Marquis 3805	183
Griselda Marjoram 111166	15	6	Pedro Royal Marjoram 28560	138
Griselda Pedro 159247	16	1	Pedro's Country Boy 39408	138
Grisette of the Island 138793	14	13.5	Milord, P.S. 2137, H.C.	122
Guarder 90825	21	4	Ethlo's Prince 24119	48
Guenita 163783	14	2	Guenon's Lad 54422	70
Guenon Borel 184966	*545	12 (1 yr.)..	Combination Golden Lad 59292	29
Guenon's Baronetti 154989	15	2.25	Guenon's Lad 54422	70
Guenon's Lad's Bluebelle 170915	*596	7.5 (1 yr.)..	Ida's Champion Rioter 42231	80
Guenon's Lad's Gem 155108	*520	15.3 (1 yr.)..	Guenon's Lad 54422	70
Guenon's Lad's Love 154988	*554	3.5 (1 yr.)..	Guenon's Lad 54422	70
Guenon's Lad's Prize 164029	*456	6 (1 yr.)..	Guenon's Lad 54422	70
Guess Not 57142	20	8	Ruby's Harry 15664	160
Guess Not 2d 133252	16	11.25	Odelio 2d 30299	131
Guinevere Sinclair 11167	14	9	Berlin Prince 3360	10
Gusta Signal 120225	20	0	Signal's Odelio 33001	169
Gwavas 154166	19	14.5	Rockwood Beau 44733	157
Haidee Signal 86448	20	2	Signal Jr. 7166	166
Hallie Kinloch 80148	33	15	Chief of St. Lambert 2d 22940	25
Hallie Marigold 124911	14	7	Stoke Pogis of Prospect 29121	178
Hallie Rice 75777	24	8.5	Aurora Chief 20039	6
Hallie's Cupid 81898	22	10	Cupid's Torment 17763	33
Hallie Signal 61726	18	12	Signal Duke 12661	168
Hallie's Jewel 17113	20	10	Knight of St. Louis 3680	97
Halsie McCurdy 12379	14	3.5	Clive Duke 1901	27
Hamley's Blanchia 210788	14	2	Hamley's Golden Lad, P.S. 3128, H.C.	72
Handsome Myra 14244	21	0	Grey, F.S. 244, H.C.	70
Handy's Daisy 74017	16	5	Handy's Stoke Pogis 18810	72
Handy's Madame 73938	16	3	Handy's Stoke Pogis 18810	72
Hanover's Vesta 172692	14	15	Hanover Hugo 40394	72
Happy Blossom 18218	19	5	Happy, P.S. 211, C.	72
Happy Maid's R. Girl 105974	15	2	R. Boy 33686	151
Happy May Girl 75588	14	15.5	Happy Marquis 26801	72
Happy Winn 35358	18	13	Winner 5572	197
Hara of St. Lambert 42128	17	7.5	Prince of St. Lambert 5287	147
Harmintha 96920	16	7	Fancy's Harry 9777	55
Harmony 2d 17118	19	3	Alfonso 3013	3
Harmony of Millbrook 154792	16	7	Diploma of Millbrook 46123	39
Harriet Neptune 52344	18	6.5	Baron Neptune 10090	8
Harriet Pogis 123753	16	8.25	Maud's Eurota Pogis 34864	115
Harrietta Leonida 114897	18	10	Lord Harry 4th 28885	105
Harrietta of Brook Farm 127599	14	10	Prince of Clover Lawn 36235	145
Harriett J. of St. L. 153512	16	2	King of St. Lambert's King 30752	94
Harrowgate of Biltmore 127233	18	13.75	Joseph, P.S. 2008, C.	88
Harryella 139072	16	6	Lord Harry 2d 27288	105
Harry's Christel 131326	17	15	Outpost 32847	135
Harry's Clarissa 118445	21	5.5	Harry Torment's Signal 39846	73
Harry's Coomassie 113022	22	5.75	Harry Torment's Signal 39846	73
Harry's Duchess 60289	16	4	Fancy's Harry 9777	55
Harry's Duchess 3d 123282	*19	7.7	Parole 26114	136
Harry's Ernestine 66232	15	6.5	Fancy's Harry 9777	55
Harry's Ethel 63970	14	0	Ethleel's Harry 15962	48
Harry's Eurotas 149568	17	7	Tormentor's Harry 29920	188

N. B.—Confirmed butter-tests and authenticated fat estimates are marked by a star (*), and butter is estimated on the basis of 85% fat in butter. The old official butter-tests are marked by a dagger (†). All amounts are for seven days, unless otherwise stated. Butter is stated in pounds and ounces.

Name of Tested Cow.		Butter.		Sire.	Page.
Harry's Fair Lady 103482	25	10.5		Nervilette's Harry 29057	127
Harry's False Modesty 154986	14	18.75		Fancy's Harry 6th 24768	55
Harry's Fancita 96721	20	2.5		Fancy's Harry 9777	55
Harry's Fancy 89114	14	6.5		Fancy's Harry 9777	55
Harry's Fancy Belle 44764	14	8		Fancy's Harry 9777	55
Harry's Fancy Belle 2d 82416	14	12.5		Landseer's Pogis 15847	99
Harry's Florrie 86263	14	12		Fancy's Harry 6th 24768	55
Harry's Gemavia 120415	15	11		Lord Harry 2d 27288	105
Harry's May Bud 111817	14	15.5		Little Harry's Wonder 35289	103
Harry's May Fair 37499	16	1		Fancy's Harry 9777	55
Harry's Nervilette 86262	18	1		Fancy's Harry 6th 24768	55
Harry's Nina 109332	28	9		Leoni's Harry 37789	102
Harry's Olinda Pogis 136138	14	12		Fancy's Harry Jr. 24649	55
Harry's Oonan Fancy 125182	23	5		Harry Torment's Signal 39846	73
Harry's Pet 52838	22	11		Fancy's Harry 9777	55
Harry's Rovalti 115843	17	0.25		Harry Torment's Signal 39846	73
Harry's Ruth Morgan 107773	14	1.6		Noonday 12961	129
Harry's Signaline 82419	14	8.5		Fancy's Harry 9777	55
Harry's Signaline 2d 82428	20	11		Tennessee's Tormento: 23498	182
Hartwick Belle 7722	14	8		Grand Duke Alexis 1040	69
Hatita 34538	14	15		Footstep 5163	58
Hattie Adams 80909	14	0		Jersey King 9458	86
Hattie Darnall 105050	*14	13.0		Oonan's Tormentor Pogis 30505	134
Hattie Douglass 24960	16	5		Dainty Boy 2955	34
Hattie Landseer 72719	14	4		Pride's Landseer 18590	144
Hattie N. 45433	15	14.5		Roxana's Gilderoy 11585	159
Hattie Swett 109709	15	10.25		Exile's Rebel 28928	53
Hawthorn Minnie 26687	18	12		Minnie's Duke of Darlington 6934	122
Hazalena's Butterfly 10123	14	0		Mr. Guppy 993	125
Hazel Fan 3d 143352	14	4		George M. 46197	62
Hazel Fern Figgis 163766	*556	7.5	(1 yr.)	Brown Bessie's Son 11th 60830	16
Hazel Fern Figgis 3d 198551	*392	1	(1 yr.)	Chief Engineer 47148	24
Hazel Fern Laura Lee 189726	*463	15	(1 yr.)	Recorder 29239	152
Hazel Fern Princess 174428	*444	12.9	(1 yr.)	Chief Engineer 47148	24
Hazel Jenks 119862	19	3.5		Mississippi Rioter 20401	123
Hazel Lee 76864	16	1.5		Hulee 18209	78
Hazel St. L. 100035	18	10		Homestead Victor Pogis 26535	76
Hazelwood 52239	14	1		Prince of Broadmoor 8005	145
Hazen's Bess 7329	24	11		Lord Bronx 2d 1730	104
Hazen's Nora 4791	20	5		Norajah 812	129
Hearty Pogis 81207	18	13.75		Sig Pogis 22806	170
Hebe Milicent 146784	22	5		Alaric's Hero 48491	2
Hebe's Fancy 84314	14	9		King Jim 24346	92
Hecla Pansy 117535	15	2		Old Tenella's Signal 34802	131
Heclatette 119403	16	9.5		Old Tenella's Signal 34802	131
Hector's Adelpha M. A. 194053	*453	9	(1 yr.)	Hector Marigold 59121	74
Hector's Berta 187361	*412	12	(1 yr.)	Hector Marigold 59121	74
Hector's Berta B. 194057	*445	11	(1 yr.)	Hector Marigold 59121	74
Hector's Bossette C. 214220	*318	0	(1 yr.)	Hector Marigold 59121	74
Hector's Cabrera 187366	*384	0	(1 yr.)	Hector Marigold 59121	74
Hector's Ella Q. 180137	15	4		Hector Marigold 59121	74
Hector's Fairyana 194139	*434	6.8	(1 yr.)	Hector Marigold 59121	74
Hector's Fairy Belle 179909	*721	9.8	(1 yr.)	Hector Marigold 59121	74
Hector's Milly Barry B. 187368	*454	11	(1 yr.)	Hector Marigold 59121	74
Hector's Mimicry 187365	*455	2	(1 yr.)	Hector Marigold 59121	74
Hector's Miss March 179907	*15	13.3		Hector Marigold 59121	74
Hector's Miss March B. 187369	14	3		Hector Marigold 69121	74
Hector's Molly 194054	14	1		Hector Marigold 59121	74
Hector's Pride of Scio B. 194063	15	15		Hector Marigold 50121	74
Hector's Queen 180033	*570	0	(1 yr.)	Hector Marigold 59121	74
Hector's Wax Kyle B. 194068	*445	7	(1 yr.)	Hector Marigold 59121	74
Hector's Yoletta 178285	16	13.5		Hector Marigold 59121	74
Hector's Zizania 179905	15	6		Hector Marigold 5912[illegible]	74
Heiress of Canada 94908	16	5.5		Canada's John Bull 5th 20092	19
Heiress of St. Lambert 56507	10	13.5		One Hundred per Cent. 16590	132

N. B.—Confirmed butter-tests and authenticated fat estimates are marked by a star (*), and butter is estimated on the basis of 85% fat in butter. The old official butter-tests are marked by a dagger (†). All amounts are for seven days, unless otherwise stated. Butter is stated in pounds and ounces.

Name of Tested Cow.	Butter.			Sire.	Page.
Helen Barry 55840	18	7	.....	Little Harry 8808	103
Helene of St. Lambert 73601	20	1.5	.....	St. Lambert's John Bull 16618	163
Helen of Brook Farm 142541	17	4	.....	Hanover Hugo 40394	72
Helen Stoke Pogis 31947	17	8	.....	Exile of St. Lambert 13657	52
Helen Walker 53465	19	10.5	.....	Chendado 12955	23
Helpmeet 62459	17	15.5	.....	Ida's Rioter of St. L. 13656	81
Hennette 11624	14	3.5	.....	Fast Boy 2606	56
Herberta 8811	16	15	.....	Arnold's Bronx 3309	5
Heritage 50077	15	15	.....	Ida's Stoke Pogis 13658	82
Her Majesty 160479	*14	13.2	.....	Recorder 29239	152
Hermione C. 90598	14	11	.....	Fritz Pogis of Glynllyn 28042	60
Hermosa Pogis 40369	16	3.5	.....	Prince of Melrose 2d 11015	146
Heroine of Prospect 156967	14	5.75	.....	Ida's Rioter of St. L. 30th 47704	82
Herpa S. 127829	18	6	.....	Melia Ann's Son 22041	117
Hertha 26102, imp	14	12	.....	.....	
Heth Pogis 103241	549	9	(1 yr.)	Mazeppa Pogis 32246	116
Hettie of Briarcliff 26621	18	1	.....	Domino of Darlington 2459	40
Hickory's Rissa 117093	14	10	.....	Isabella's Combination 34757	85
Highland Ida 38427	18	1.5	.....	Ida's Rioter of St. L. 13656	81
Highland Lady Pogis 102601	14	12.75	.....	Highland Lad 33284	75
High Spirits of Lawn 61371	18	7	.....	Lord Hugo 15830	105
High Tea 65577	17	6.5	.....	Major Appel Pogis 17861	110
Hilda 18178, imp	15	4	.....	.....	
Hilda 2d 5447	23	5	.....	Chief Justice 2d 1643	24
Hilda 2d 14967	14	12.5	.....	Farmer's Glory 5196	56
Hilda A. 2d 11120	20	0	.....	Wanderer 3014	195
Hilda A. 3d 16636	†17	1	.....	Footstep 5163	58
Hilda B-B-B 17640	15	8	.....	Prince of Bridgewater 2d 4489	145
Hilda D. 6683	†21	2.5	.....	Chief Justice 2d 1643	24
Hilda Glenn 81195	27	0	.....	Catono's Harry 20096	21
Hildah of Clovernook 51597	19	2.5	.....	Dixie Prince 18379	39
Hindoo Rose 14602	14	7	.....	Duke of Thornebrook 3832	44
Hinds' Tormentor of Lawn 71640	14	7	.....	Tormentor's John 14715	188
Hoey Rex 82364	14	9	.....	Hazel's Rex 7443	73
Hollie Pogissa 110490	16	3.25	.....	Sig Pogis 22806	170
Holyoke Laura Lee 174432	*327	7.8	(1 yr.)	Holyoke Marigold 60151	76
Holyoke's Leda 52812	18	11.5	.....	Holyoke 8147	76
Holyoke's Leda 2d 98893	14	15	.....	David of Glynllyn 26760	35
Holyoke's Vesta 3d 179462	14	5	.....	Inez Marigold Pogis 58672	84
Home Matron 6707	14	0	.....	Duke of Lebanon 1880	43
Homestead Lucy 96325	17	12	.....	Lucy's Stoke Pogis 4th 26533	108
Homestead Matilda 96448	17	8	.....	Lucy's Stoke Pogis 4th 26533	108
Homestead Pogis 44231	14	11	.....	Cill's Stoke Pogis 14149	26
Homestead Prue 82203	14	13.5	.....	King of St. Lambert 2d 17823	94
Homestead Rowena Pogis 89591	16	7.5	.....	Lucy's Stoke Pogis 4th 26533	108
Honesdale 147772	14	7.5	.....	Coomassie's Triple King 37939	30
Honest Butterfly 129994	16	7	.....	Honest King 38268	76
Honest Missie 129993	14	3	.....	Honest King 38268	76
Honey Belle 25824	20	7.5	.....	Duke of Darlington 2460	42
Honeydrop 10033	14	0.5	.....	Guy Warwick 1450	71
Honeymoon of St. Lambert 11221	20	5.25	.....	Stoke Pogis 3d 2238	177
Honeysuckle of St. Anne's 18674	14	14	.....	Jack Frost of St. Lambert 2419	85
Hood Farm Belle 149965	*14	4	.....	Bisson's Landseer 27520	12
Hood Farm Bisson 136398	15	8	.....	Bisson's Landseer 27520	12
Hood Farm Caltharine 143960	16	6	.....	Volco of Hood Farm 47734	195
Hood Farm Cordelia 200019	*440	3	(1 yr.)	Browny's Golden Lad 52450	17
Hood Farm Elsie 193241	*15	13.5	.....	Jack Lyman 71687	85
Hood Farm Golden Pet 173895	*14	5.8	.....	Furor, P.S. 2786, C	60
Hood Farm Kathletta's Fancy 178404	*380	5.6	(1 yr.)	Torono 25204	189
Hood Farm Lilian 172797	*433	15.2	(1 yr.)	Pogis 7th of Hood Farm 55551	142
Hood Farm Merry Onwa 185199	*332	6.8	(1 yr.)	Chromo 26113	25
Hood Farm Pansy 184796	*378	5.7	(1 yr.)	Merry Maiden's 3d Son 60516	120
Hood Farm's Fancy 134529	14	6.5	.....	Bisson's Landseer 27520	12
Hood Farm Tonona 2d 189729	*388	7	(1 yr.)	Hood Farm Torono 60326	77
Hood Farm Trut 189747	*640	0	(1 yr.)	Hudson Pogis 66647	78

N. B.—Confirmed butter-tests and authenticated fat estimates are marked by a star (*), and butter is estimated on the basis of 85% fat in butter. The old official butter-tests are marked by a dagger (†). All amounts are for seven days, unless otherwise stated. Butter is stated in pounds and ounces.

Name of Tested Cow.		Butter.		Sire.	Page.
Hood Farm Venita 185039	*612	12	(1 yr.)	Sir Gen. Jamont 58050	171
Hood Farm Waxie 136397	15	2.5		Ida's Landseer 17745	80
Hoodoo Jane 161291	*256	10	(120 d.)	King's Cannon Ball 52592	95
Hopeful Gray Mousy 180245	14	12		Hopeful, P.S. 2584, H.C.	77
Hope of Linden Lea 159693	14	9		Oaklands Nora's Meri Boy 47632	131
Hopmeadow Boneset 156428	*457	14.2	(1 yr.)	Flo Flo's Gold Coast 50026	58
Hop's C. B. 121510	14	10		H. O. P. 37104	77
Howdy 55119	15	3.5		Young Pedro 9033	199
Howland Nightingale 33291	14	1		Weston 6285	196
H.'s Orange Dot of Springside 200708	17	12		Tornan's Harry Gordon 40406	189
Hub's Pogis Gem 199274	20	2		Signal Hub Melrose 37112	168
Hub's Pogis Gem 2d 208351	16	2.5		Graceful Marigold 51967	68
Hugo Emsie King 192288	15	7		St. Lambert Boy 4th 57778	162
Hugo Princess 2d 139086	16	13		Gen. Jamont 42212	61
Hugo Riotress Elf 152126	23	3		Rioter's Exile of St. L. 48228	156
Hugo's Claremont 172690	16	0		Hanover Hugo 40394	72
Hugo's Countess 68394	*185	11.3	(90 d.)	Prince Pogis' Hugo 15660	148
Hugo's Golden Sheen 61804	17	9		St. Lambert's John Bull 16618	163
Hugo's Joie de Vie 40372	24	5		Prince of Melrose 2d 11015	146
Hugo's Lass 107656	14	1.75		L. D.'s Hugo 17374	100
Hugo's Ona 172210	15	12		Hanover Hugo 40394	72
Hugo's Sylva 123664	15	2		Sir Hugo B. 48011	171
Hulabaloo's Flora 111164	15	13		Hulabaloo 6788	78
Huldah Turner 93480	14	2		Canisteo Chief 29312	20
Hulla 7898	19	12		Hector 2d 2837	73
Hurrah Pansy 12153	14	1.5		Hurrah 2814	79
Hyacinth Pogis 56020	15	6		Ida's Stoke Pogis 13658	82
Hypathia 2d 14774	19	13.5		Duke of Woodlawn 4160	44
Ianthe 4562	16	10		St. Helier 45	160
Ida Bashan 4725	18	0		Apis 1206	5
Idabel Landseer 88399	15	15.25		Ida's Landseer 17745	8
Ida Bellman 48273	17	5.5		Bellman's Boy 14003	9
Ida Beverley Gordon 194841	*14	10		Sir Harry Gordon 40510	171
Ida B. Matilda 145808	23	1		St. Lambert Boy 17408	161
Ida B. of St. Lambert 140770	21	2		Exile of Glen Rouge 37213	50
Ida Eva Pogis 39271	18	6		Ida's Rioter of St. L. 13656	81
Ida Jamison 147907	14	5		Miss Lily C.'s Rioter 26026	123
Ida Jenks 138402	15	14		King Tametoa 32129	96
Idalco 117140	14	10		Noble Paddy 31072	129
Idalene 11841	15	8.5		Cecco 1673	21
Idaletta of Glen Rouge 141141	17	9		Two Hundred per Cent. 33592	191
Idalette Pogis 64220	15	4.25		Ida's Stoke Pogis 13658	82
Ida Longfield 64227	18	0.5		Ida's Stoke Pogis 13658	82
Ida Marigold 32615	*193	4.3	(90 d.)	Ida's Rioter of St. L. 13656	81
Ida Marigold's Brown Bessie 160450	*508	15.7	(1 yr.)	Marigold St. Helier 52657	112
Ida Marigold's Laura Lee 151590	16	2		Marigold St. Helier 52657	112
Ida Mary 3d 150692	*589	4	(1 yr.)	Marigold Stoke Pogis 47296	112
Ida Mary Pogis 56126	14	2		Ida of St. Lambert's Bull 19169	79
Ida Mary's Coquette 148731	18	0		Ida's Coquette Pogis 43044	80
Ida May of Clearview 139655	23	8.5		St. Lambert of Clearview 32102	162
Idana 27974	14	10		St. Jacob 6438	161
Ida of Bear Lake 6169	16	0		Prince of Warren 1512	147
Ida of Bowlder Ridge 178552	14	6.4		Maury Pogis 31599	115
Ida of Clinton 25419	15	14		Noble of Sidney 5369	129
Ida of Coal Hill 12542	15	0.5		Duke of Portage 1270	44
Ida of Elma 92316	14	10		Stoke Pogis of Prospect 29121	178
Ida of Maple Glens 97785	14	14		Ida's Harry Tormentor 27836	80
Ida of Mericroft 141488	18	11.75		Bona Lord St. Lambert 24769	14
Ida of Oakland 2d 72061	15	0.5		Ida's Spot of St. L. 15442	82
Ida of St. Lambert 24990	† 30	2.5		Stoke Pogis 3d 2238	177
Ida Peloo 178288	*590	11.3	(1 yr.)	Clematis King 52258	26
Idarella 41433	15	0.13		Ida's Stoke Pogis 13658	82
Ida's Alpha 64536	25	15.75		Ida of St. Lambert's Bull 19169	79
Ida's Coquette Katy 148752	17	3		Ida's Coquette Pogis 43044	80

N. B.—Confirmed butter-tests and authenticated fat estimates are marked by a star (*), and butter is estimated on the basis of 85% fat in butter. The old official butter-tests are marked by a dagger (†). All amounts are for seven days, unless otherwise stated. Butter is stated in pounds and ounces.

Name of Tested Cow.	Butter.		Sire.	Page.
Ida's Dream 50070	16	0.5	Ida's Stoke Pogis 13658	82
Ida's Dream 2d 90217	28	6.25	Oonan's Tormentor 22280	133
Ida's Dream 3d 131899	14	7.25	Oonan's Tormentor 22280	133
Ida's Dream's Bloomfield 138008	14	14.5	Tormentor 5th 21962	187
Ida's Fawn 56018	16	1.5	Ida's Stoke Pogis 13658	82
Ida's Fawnette 113936	23	3.5	Lord of St. Lambert 18992	107
Ida's Grace 56019	14	0.5	Ida's Stoke Pogis 13658	83
Ida's Grace 2d 148686	16	1.25	Oonan's Tormentor 22280	133
Ida's Grace's Oonan 138010	16	3.75	Oonan's Tormentor 22280	133
Ida Signodelle 110369	15	1.5	Ida of St. L.'s Last Son 23601	79
Ida Skirm 115401	15	8.5	Ida's Meridale Victor 32400	80
Ida's Landseer's Gold 121641	14	4	Ida's Landseer 17745	80
Ida's Lassie 77315	14	9.25	Ida's Pogis 18000	80
Ida's Little Wonder 104961	14	7	Scales' Stoke Pogis 30098	165
Ida's Lucille 99400	17	4.25	Lord Harry 5th 29752	105
Ida's Myrrha 97939	14	11	Ida's Landseer 17745	80
Ida's Mysinda 64868	16	11	Ida of St. Lambert's Bull 19169	79
Ida's Nan 49957	15	6	Ida's Stoke Pogis 13658	83
Ida's Rioter's Elopement 98412	19	15.25	Ida's Rioter of St. L. 13656	81
Ida's Rose of St. Lambert 71555	*17	5.6	Ida of St. Lambert's Bull 19169	79
Ida's St. Jeannaise 2d 106316	17	4.25	Millionaire Pogis 29688	121
Ida's Signaline 108819	15	10	Ida's Landseer 17745	80
Ida s Troll of Meridale 148743	16	3	Ida's Coquette Pogis 43044	80
Ida Twinkle 36994	23	2.5	Ida's Rioter of St. L. 13656	81
Ida Wax of Bleak House 222046	19	2	Channel King 62762	23
Ida Zoe Pogis 38685	16	2.5	Ida's Rioter of St. L. 13656	81
Ideal 11842	14	12.5	Cecco 1673	21
Ideal Alphea 18755	14	6	Mercury 432	119
Idelle's Idea 92510	14	10.75	Prince of Tennessee 20772	147
Idelle Wood 162410	*16	5	Oakwood of Astoria 54447	131
Idessimus 50508	16	0	Meg's Lord Bronx 11537	116
Idlewild Pogis 80271	14	11	Kathy's Stoke Pogis 17566	90
Idoonalda 97128	15	4	Oonan's Pogis 17165	132
Iliana 44594	15	5	Oonan's Signal 11586	133
Ilinka 91418	17	8	Duke of La Grange 27682	43
Illinois Queen 160133	16	11	Imp. Illinois Oomph 54314	83
Image 68100	16	9	Diploma 16219	38
Imogene Pogis 44967	18	13	Prince of Melrose 2d 11015	146
Imperial Pansy Pogis 49750	*14	10.9	Hugo Pogis of Elmarcb 16318	78
Imperial Riotress 30259	18	4	Tug Wilson 9680	191
Imperial's Omega 2d 19664	14	14	Imperial 2d 5254	83
Imperia of St. Lambert 150112	17	9	Leader of St Lambert 50442	100
Imp. Agenoria's Lass 150265	20	10	Eminent, P.S. 1842, H.C	46
Imp. Brown Dame 150261	14	8	Prince of Beechwood, P.S. 1665, C	145
Imp. Gipsy 150262	16	7	Golden Coast, P.S. 1817, H.C	65
Imported Grace Darling 145737	15	3	Beauty's Greycoat, P.S. 2248, C	9
Imp. Interest 2d 188503	16	11	Imp. Interested Lad 65295	83
Imported La Forèt's Veda 157706	14	4	Tim, P.S. 2427, C	183
Imp. Lincoln 144517	15	2	The Owl 54738	183
Imp. Young Rhoda 150269	14	12	Guy, P.S. 2259, C	71
Income 19472	16	9	Auroraboreëllis 2408	6
Indulgence 50105	17	1	Young Combination 14550	199
Inez Hazel Fern 179721	*430	11 (1 yr.)	Portland Prospect 61919	143
Inez Marigold 143330	15	4	Stoke Pogis of Prospect 29121	178
Inez Melia Ann 160786	23	0	Melia Ann's Son 22041	117
Inez of Ingleside 28977	14	12	King Coomassie, on I. of J	92
Inez of Riverside 51781	26	1.5	Holyoke 8147	76
Inez of Riverside 3d 174313	14	4	Stoke Pogis of Prospect 29121	178
Inez Rosaire 205906	18	7	Rosaire's Golden Lad 64554	158
Infanta Pedro Marjoram 88584	17	6	Pedro Royal Marjoram 28560	138
Insie Landseer 140588	*520	1 (1 yr.)	Landseer's Pogis 4tb 46718	99
Insie Marigold 163758	17	0	Marigold Chief 50360	111
Insie Marigold 2d 184948	15	4	Marigold Chief 2d 60459	111
Insie of Riverside 23825	30	5.75	Duke of Mansfield's Pierrot 6261	43
Insie's C. of A.'s Gazelle 87931	20	0.5	Insie's Victor 16133	84

N. B.—Confirmed butter-tests and authenticated fat estimates are marked by a star (*), and butter is estimated on the basis of 85% fat in butter. The old official butter-tests are marked by a dagger (†). All amounts are for seven days, unless otherwise stated. Butter is stated in pounds and ounces.

Name of Tested Cow.		Butter.	Sire.	Page.
Integrity 2d 161743	18	4.5	Ida's Rioter of St. L. 9th 41010	81
Interested C. Tones 181981	*399	3.4 (1 yr.)	Interested Prince 58224	84
Interested Dorothy's Alice 201242	*389	9 (1 yr.)	Interested Prince 58224	84
Interested Duke's Tones 192241	*432	5.4 (1 yr.)	Interested Prince 58224	84
Interested Nutley Tones 188108	*413	11.2 (1 yr.)	Interested Prince 58224	84
Interested Owl's Beauty 193937	*502	6 (1 yr.)	Interested Prince 58224	84
Interested Rachel 188114	*433	6 (1 yr.)	Interested Prince 58224	84
Interested Silverette 188107	*316	9.5 (1 yr.)	Interested Prince 58224	84
Interested Spot's Duchess 193926	*415	4 (1 yr.)	Interested Prince 58224	84
Interested Veda 181075	*535	0.3 (1 yr.)	Interested Prince 58224	84
Interested Victor's Rachel 188230	*387	13.6 (1 yr.)	Interested Prince 58224	84
Interested Violet 188231	*412	3 (1 yr.)	Interested Prince 58224	84
Io 5th 280	17	8	Roger 121	157
Iola 4627	15	2.5	Mercury 432	119
Iola F. 85529	*23	12 (21 d.)	Gold of St. Lambert 16744	68
Ione Melia Ann 144343	19	0	Mint of Interlaken 45219	122
Ione of Pittsford 107718	17	4	Exile of St. Lambert 16th 19155	53
Io of Prospect 123431	18	0.75	Ida's Rioter of St. L. 13656	81
Irene of St. Lambert 2d 75759	15	5	Sir George of St. Lambert 6036	171
Irene of Short Hills 5137	14	6.5	Okubo 1876	131
Irene of Side View 133834	15	2	Naiad's St. Lambert King 13th 41179	126
Iris Noble 117141	16	8	Noble Paddy 31072	129
Iris of Bolton 125536	14	0	John of Bolton 38509	87
Irondequoit Belle 74696	14	3	Chief of St. Lambert 18863	25
Iryl Dane 3d 38375	14	15	Ned Dean 5387	126
Isabelle's Princess 188679	*17	14.6	Isabelle's Golden Lad 62833	85
Isadore Stoke Pogis 37297	16	9.5	Exile of St. Lambert 13657	52
Isa of Edgewood 96452	18	1	King Cotton 25391	92
Island Admiration 171782	14	9	Nobleman, P.S. 2555, H.C	129
Island Chrissie 12007	14	14	Duke of Burlington 1639	41
Island Darkie 181182	16	13	Picton 3d, P.S. 2715, H.C	141
Island Dots 17003	14	9	Pride of the Island 5416	144
Island Star 11876	21	3	Guy Fawkes, F.S. 251, H.C	71
Islip Lenox 31703	*172	4.9 (90 d.)	Czar of Lenox 6875	34
Islithanks 90544	17	2	Trump 22048	191
Italian 4096	17	13	Maha Rajah 794	109
Italica 58775	14	4.5	Compass 16958	29
Itura 61090	14	14	Diploma 16219	38
Iuka of Riverview 2d 61271	17	12	Flora Lee's Victor Hugo 17675	58
Iva C. 125274	15	4	Harry Pierrot 30907	73
Iveagh's Dency of Althea 194792	15	7.5	Fontaine C.'s Owl 63130	58
Ivy Tormento 121700	16	1.25	Harry Torment's Signal 39846	73
Jacoba Irene 146443	*1121	2 (1 yr.)	King of Corfu 50110	93
Jane Neptune 52345	19	4.5	Young Neptune 17656	190
Janet C. Hawley 168690	19	7	Stoke Pogis of Prospect 29121	178
Janet Glynllyn 194382	14	7	Gertie's Son 66463	63
Janie Caruth 73311	15	4	Bobby Welcome Pogis 12514	14
Jap Pogis 69122	14	7	Bradley Pogis 22891	15
Jaquenetta 10958	14	6	Chief Baron 2984	24
Jazella G. 14191	20	7	Gold Basis 4038	65
Jazel's Maid 11011	14	6	Jazel 3501	85
Jean Ingelow 42515	17	7	Chief of the Miamis 2958	25
Jeanne Le Bas 2476	15	8	Noble, F.S. 71, H.C	128
Jeanne of Hillhurst 166789	21	11.25	Nobleman, P.S. 2071, C	129
Jeannette Geranium 61023	14	4	Geranium's Chief 18607	62
Jeannette of Pittsford 73185	*29	6 (21 d.)	Doge of St. Lambert 17889	40
Jeannie Platt 6005	14	4	Rex 1330	153
Jefferson Albina 12196	14	13	Jersey Pride 2355	86
Jemele 2d 101437	15	7	Hugo Pogis of St. Anne's 19316	78
Jennette Darling 10702	16	2	Man of Ipswich 1510	110
Jennie 766, imp	14	9	.....	
Jennie Badger 74912	14	9	Gold of St. Lambert 16744	68
Jennie Cream 30622	17	4	Rachel's Duke 7022	150
Jennie Cream 2d 47466	20	5	Lucy's Stoke Pogis 11544	108

N. B.—Confirmed butter-tests and authenticated fat estimates are marked by a star (*), and butter is estimated on the basis of 85% fat in butter. The old official butter-tests are marked by a dagger (†). All amounts are for seven days, unless otherwise stated. Butter is stated in pounds and ounces.

Name of Tested Cow.		Butter.		Sire.	Page.
Jennie Fordyce 57169	15	5.5		Signalda's Torment 14673	167
Jennie Myrtle 22977	18	1		Mulberry Lad 3954	125
Jennie of the Vale 9553	17	7.5		Highland Blade 2164	75
Jennie Stoke Pogis 32010	15	10.75		Exile of St. Lambert 13657	52
Jennie Victor Pogis 142919	20	2.5		Melia Ann's Victor Pogis 20697	118
Jenny Dodo H. 14448	21	8		Homer H. 3683	76
Jenny Gray 3511	17	15		Major Adams 1044	110
Jenny Le Brocq 9757	14	14		Hero, P.S. 90, H.C.	74
Jenny's First Copy 114697	16	10		Marked Copy 38113	113
Jersey 3260	15	6		Dick Swiveller Jr. 276	37
Jersey Belle of Belmont 68337	14	6		Captain Fox 23942	20
Jersey Belle of Scituate 7828	705	0	(1 yr.)	Victor 3550	193
Jersey Cream 3151	17	0		Tom Dasher 420	185
Jersey Cream 2d 8519	14	12		King of Fairview 778	93
Jersey Cream 3d 8521	16	5		Manchester's Prospect 2817	110
Jersey Jane 38308	16	4.5		Jersey Express 5771	86
Jersey Lad's Molly 194163	*450	7	(1 yr.)	Rioter's Jersey Lad 58001	156
Jersey Lad's Myra 194161	*506	11.4	(1 yr.)	Rioter's Jersey Lad 58001	156
Jersey Lad's Rosa 198398	*441	14.9	(1 yr.)	Rioter's Jersey Lad 58001	156
Jersey Lily 14044	15	0		Grey King, P.S. 169, H.C.	70
Jessaline 26099	16	6		Gillo, on I. of J.	64
Jessaline 2d 38295	16	4.5		Denise's Tormentor 11823	36
Jessie Altama 197264	*419	9	(1 yr.)	Willson's Exile 44065	197
Jessie Belle B. 100285	14	2		Sorona's Prince Pogis 16319	174
Jessie Leavenworth 8248	14	2		Champion of America 1567	22
Jessie Lee of Labyrinth 5290	14	7		Tycoon Jr. 1212	191
Jessie Lee Pogis 44969	17	4		Prince of Melrose 2d 11015	146
Jessie Lorne 25213	16	15		Lorne 5248	107
Jessie of St. Lawrence 168504	19	12		Beau Voir, P.S. 1668, H.C.	9
Jessie's Boss 96891	16	5.5		Jessie's Pogis 16221	86
Jessie's Sayda 105697	15	10		Sayda's Prince 28501	164
Jessie Stoke Pogis 37291	17	2.5		Exile of St. Lambert 13657	52
Jessie Wilson 76121	14	8		Signalda's Torment 14673	167
Jetsam's May 62530	14	5		One Hundred per Cent. 16590	132
Jetty d'Or 39845	15	2		Rayon d'Or 7516	151
Jetty d'Or 2d 62403	17	1		Taureau d'Or 11743	181
Jetty Salome 167503	17	12		Edgardo 50703	45
Jetty's Peach 173348	20	3		Edgardo 50703	45
Jewel of Argyle 68752	18	2		Baron Hugo 15208	8
Jewel of Ingleside 54544	17	1		Duke of Ingleside 14274	42
Jewel's Jewel 129528	15	0		Aurated Victor Pogis 34615	6
Jewel's Thelma 194580	*493	12	(1 yr.)	Lord Letta of Meridale 55716	106
Jimp 86488	31	1.75		Dalton 20117	34
Jim's Glory 60527	14	4		John Rex 6th 4579	87
Jim's Pride 31376	18	3		Jim, P.S. 346, H.C.	86
Joan Montague 40787	16	1		Lord Montague 12385	107
Jocal 95182	20	14		Exile of St. Lambert 23d 20712	53
Jodie Jenks 76739	18	7		Mississippi Rioter 20401	123
John Bull's Princess 49670	19	14		Canada's John Bull 8388	19
Jolie Marigold 177827	16	8		Pedro's Sir Marigold 54510	139
Jolie of Eau Claire 110886	15	0		Melia Ann's Son 22041	117
Jolie of St. Lambert 5126	15	13.5		Lord Lisgar 1066	106
Jonquil of Bingo Farm 41786	19	3		Pickwick 2d 8915	141
Josephina 64921	14	1		Diploma 16219	38
Josephine Hope 121054	21	1		Matilda 5th's Stoke Pogis 31342	114
Josephine Noble 66441	18	14		Moidore 15911	124
Josephine O. 103635	19	12		Eric J. 33246	47
Josephine of Meridale 183711	15	10		The Seer 57089	183
Josie of Eau Claire 128006	22	9		Melia Ann's Son 22041	117
Josie of Eau Claire 2d 179518	17	4		Inez Marigold Pogis 58672	84
Journalist's Lass 184970	*443	8	(1 yr.)	Journalist 53541	88
Joy of Argyle 40495	15	9		Duke Thorne 7020	44
Joy's Daisy 2d 149527	16	0		Prince Yokun 46224	148
Joy's Dolly 2d 153636	14	5		Prince Yokun 46224	148
J. S. Exile 105495	15	4		Wells' Exile 20170	196

N. B.—Confirmed butter-tests and authenticated fat estimates are marked by a star (*), and butter is estimated on the basis of 85% fat in butter. The old official butter-tests are marked by a dagger (†). All amounts are for seven days, unless otherwise stated. Butter is stated in pounds and ounces.

Name of Tested Cow.	Butter.	Sire.	Page.
Juanita E. 111058	15 8	Toltec's Signal 29501	185
Juanita of Emery Farm 156716	*14 8.2	Koffee Dan 43347	97
Juanita of Emery Farm 2d 177904	14 5.6	Pedro's Pretty Pogis 33660	139
Juanita's Pet 117197	16 4	Marjoram's Hugo Pogis 18311	112
Jubilee's Belle 152781	17 5	Fancy's Jubilee 25205	56
Jubilee's Kaleta 178824	16 8	Jubilee of Bois d'Arc 29041	88
Jubilethleel 99697	17 12	Ethleel 2d's Jubilee 18249	48
Judith Coleman 11391	18 4	John Knox 3289	87
Judy Brocq 123342	20 7	Brocq St. Lambert 34316	16
Judy of Riverside 16495	21 4.5	Wessex 3638	196
Julia Baker 5th 105837	17 8	Gridley's Duke 24997	70
Julia Evelyn 6007	15 15.5	Aldine 1136	3
Julia Landseer 56268	14 2.5	Landseer's Pogis 15847	99
Julia of Eau Claire 120018	17 8	Melia Ann's Son 22041	117
Julia Rex of Ingleside 74046	16 3	Duke of Ingleside 14274	42
Julia Signal 76428	16 5	Alfonso 3013	3
Julia Tyre 45187	14 6	Bonnie's Polonius 10138	14
Julia Walker 10133	15 12	Pierrot 2d 1669	141
Juliet's Golden Glow 179470	16 10	Gray Friar's Duke 42764	69
Juliette Guion 13143	14 4	Walnut Chief 3130	195
Julippa 69000	15 9	Diploma 16219	38
July Blossom 2d 137080	16 0.5	Aaron Stoke Pogis 21705	1
June of Brondale 166611	15 8	Ammon of Brondale 42386	4
June's Mite 203858	14 0	Vermont's Royal Pedro 62528	192
June Sweets 59978	14 8.5	Gold Basis 5th 15725	65
June Sweets 2d 87967	15 11	Riverside Stoke Pogis 29235	157
Juniper of Brookside 174674	15 8	Meridale Diana's King 56371	119
Juniper of Brookside 2d 206677	18 8	Maury Pogis Jr. 66827	116
Juno of Milton 71528	15 2	Majestic Pedro's Son 9492	110
Jupiter's Daisy 150507	15 3.5	Jupiter of Meridale 48177	89
Justa B. 142005	16 10.25	Bluster 22798	14
Justa Pogis 64863	*152 9.4 (90 d.)	Jupiter Pogis 18192	89
Justa Pogis 2d 115494	14 9.13	Oonan's Tormentor Pogis 30505	134
Just in Time 177907	*16 7.7	Justice Ryan 60342	89
Kaembe's Maud Eurota 91066	14 2.5	Euroto Pogis Le Brocq 19503	50
Kaleta 2d 38810	15 14	Lord Harry 3445	105
Kaleta of Florence 117316	20 2	Jubilee of Bois d'Arc 29041	88
Kaleta Signal 148620	21 13	Signalona's Ben Signal 43521	169
Kalma of Milford 52742	15 12.5	Prince of Milford 7951	146
Kamaretta 80479	16 7	Ettamarius 17762	48
Kammerfrau 125093	15 4	Prince of Tennessee 20772	147
Kasette of Brondale 174879	*19 9	Brown Boy of Hood Farm 55509	16
Kate Crecraft 40783	14 6	Champion's Loyal 12673	23
Kate Crecraft 2d 75461	18 3	Lord Montague 12385	107
Kate Daisy 8264	14 4	Barker's Dandy 3758	7
Kate Devol 153241	22 3	Tormentor's Tormentor 52074	189
Kate Durwood 2d 82417	14 1	Landseer's Pogis 15847	99
Kate Gordon 8387	15 15	Pertinax 1965	140
Kate Gordon 2d 83662	15 5.5	Oonan's Tormentor 22280	133
Kate H. of Brook Farm 151907	14 8	Hanover Hugo 40394	72
Kate Katia 102602	14 0	Arawana's Glencoe 33391	6
Kate Kyle 64434	16 4	L. D.'s Victor St. Helier 15286	100
Kate Landseer of Lawn 84415	16 5	Daisy's Harry 21500	34
Kate McCollum 107306	15 12.5	Buckstone 26035	17
Kate of Biltmore 131014	16 6.5	Tormentor's Harry 29920	188
Kate of Hickory Flat 131374	16 3	Lucy's Bachelor 35538	108
Kate Oxford 58102	16 3	Landseer's Pogis 15847	99
Kate Oxford 2d 69270	14 4	Tennessee's Landseer 23015	182
Kate Pansy 15177	15 1	Royalist 3d 4500	159
Kate Ritchey 54283	14 7.25	Earl of Russellville 11935	45
Katherine Matilda 139148	14 4	Matilda 5th's Stoke Pogis 31342	114
Katherine of Pittsford 73169	*52 2.4 (30 d.)	Duke of St. Lambert 16160	44
Kathleen Sheldon 94896	14 4	Kathleen's Son 17660	90
Kathletta 19567	22 12.5	Lord Harry 3445	105

N. B.—Confirmed butter-tests and authenticated fat estimates are marked by a star (*), and butter is estimated on the basis of 85% fat in butter. The old official butter-tests are marked by a dagger (†). All amounts are for seven days, unless otherwise stated. Butter is stated in pounds and ounces.

Name of Tested Cow.		Butter.		Sire.	Page.
Kathletta's Fancy 60738	17	6.75		Ida's Landseer 17745	80
Kathy Rex 104804	14	0.5		Duke of Nicola 30521	43
Kathy Torment 32910	16	13.5		Tormentor 3533	186
Kathy Wilson 104631	16	14		Kathy's Stoke Pogis 17566	90
Katie Bisson 100200	14	7		Bisson's Landseer 27520	12
Katie Herr 39970	15	8.5		Silver Duke 7125	170
Katie of St. Lambert 54776	19	7		Duke of St. Lambert 16160	44
Katie Putnam 40366	16	4		Prince of Melrose 2d 11015	146
Katie's Kind 97434	22	2.25		Prince of Tennessee 20772	147
Katrinka Brilliant 130485	17	4		Marampo's Brilliant 30047	111
Kattie 41431	14	8.5		Tormentor 3533	186
Katydidn't 2734, imp	14	12			
Katy of Oak Hill 208696	21	1		Signal Hub Melrose 37112	168
Katy of Oak Hill 2d 208803	25	15		Graceful Marigold 51967	68
Katy Pedro of O. H. 208804	18	1		Pedro's Texas Prince 55616	139
Katy Scituate's Beauty 100259	16	0		Albert Johnson 29637	2
Katy Signal 2d 44673	16	8		Pauline's Stoke Pogis 11859	137
Keoka H. of St. Lambert 163147	15	3		King of St. Lambert's King 30752	94
Keywotha 161864	16	7.5		Landseer's Diploma 36277	99
Khedive's Fairy 66849	15	7		Khedive's Landseer 21926	91
Khedive's Fancy 18180	15	3		Khedive, P.S. 103, H.C.	90
Khedive's Fancy 3d 70282	14	6		Marjoram's Hugo Pogis 18311	112
Khedive's Joyful 88960	17	8		King Khedive 15886	92
Khedive's Pearl 71056	14	12		Khedive's Landseer 21926	91
Khedive's Princess 38568	15	4		Bunker 9025	18
Khedive's Ula 153129	23	4		Tormentor's Tormentor 52074	189
Khelula 17970	21	8		King, P.S. 238, C	91
Khelula of Briarcliff 46799	18	2.5		Young Garenne's Duke 6863	199
King Cole's Maiden 212713	15	8		Dido's Rioter Nora's King 67771	37
King Koffee's Fanny 121589	18	4		King Koffee Jr. 12317	92
King Koffee's Juliana 161517	14	6		King Koffee Jr. 12317	92
King of St. Lambert's Echo 182546	17	12		King of St. Lambert 6th 45243	94
King of St. Lambert's Gem 86796	18	0		King of St. Lambert 15175	93
King of St. L.'s Allie 86797	20	10		King of St. Lambert 15175	93
King of St. L.'s Armida 150615	19	2		King of St. Lambert 15175	94
King of St. L.'s Jewel of C. H. 130559	15	8		Coal Hill King of St. L. 32996	27
King of St. L.'s Princess 159684	17	12.5		King of St. Lambert 6th 45243	94
King Rioter's Betsy 175380	15	0		Exile's King Rioter 57632	53
King Rioter's Grace 178904	15	8		Exile's King Rioter 57632	53
King Rioter's Naomi 186822	15	6		Exile's King Rioter 57632	53
King St. Lambert's Pride 150797	22	6		King of St. Lambert 15175	94
King's Alexia 163510	16	2		St. Lambert's Rioter King 54896	163
King's Alice Gold 185326	14	10		King of St. Lambert's King 30752	94
King's Angela 153520	14	12		King of St. Lambert's King 30752	94
King's Antoinette 40456	15	1		King 2d 11570	91
King's Beauty 24397	16	13		King, P.S. 238, C	91
King's Beauty Eve 208454	*327	5	(1 yr.)	Golden King of Biltmore 66963	66
King's Bess of Meridale 170985	15	4		Daisy K.'s King 56504	34
King's Blanche 153450	22	1		King of St. Lambert's King 30752	94
King's Charella 80765	15	9.5		King of Amherst 25902	93
King's Clorinda of St. Omer 188714	*14	10		St. Omer's King 58129	163
King's Dimple W. of St. L. 159934	14	7		King of St. Lambert's King 30752	94
King's Edna Rake 198768	15	5		Dido's Rioter Nora's King 67771	37
King's Emsie of St. L. 163100	21	14		St. Lambert's Rioter King 54896	163
King's Erica 22096	16	3.25		King, P.S. 238, C	91
King's Euphorbia 152334	23	1.5		King of St. Lambert's King 30752	95
King's Eupidee 163142	15	4		King of St. Lambert's King 30752	95
King's Exile Lady Boon 190994	17	5		Dido's Rioter Nora's King 67771	37
King's Fancy Nenita 114028	19	12		King of St. Lambert 15175	94
King's Fawnette 147367	22	2		King of St. Lambert's King 30752	95
King's Fosie 80768	15	10		King of Amherst 25902	93
King's Gazelle Fawn 153509	*275	9.4	(120 d.)	King of St. Lambert's King 30752	95
King's Gazelle Fawn 2d 192816	14	8		Merry Maiden's 3d Son 60516	120
King's Gertrude Matilda 170986	15	6		Daisy K.'s King 56504	34
King's Gesnera 98727	15	10		King of Amherst 25902	93

N. B.—Confirmed butter-tests and authenticated fat estimates are marked by a star (*), and butter is estimated on the basis of 85% fat in butter. The old official butter-tests are marked by a dagger (†). All amounts are for seven days, unless otherwise stated. Butter is stated in pounds and ounces.

Name of Tested Cow.	Butter.			Sire.	Page.
King's Gold 63084	16	6	.....	King of St. Lambert 15175	94
King's Hope of Meridale 170981	16	2.5	.....	Daisy K.'s King 56504	34
King's Hulda H. 153518	16	0	.....	King of St. Lambert's King 30752.	95
King's Ida Eric 170003	14	12	.....	St. Lambert's Rioter King 54896..	163
King's June Beauty 108652	23	7	.....	King Koffee Jr. 12317	92
King's Lady Natica 80769	15	8	.....	King of Amherst 25902	93
King's Lassie 79103	18	5	.....	King of St. Lambert 15175	94
King's Little Daisy 208456	*343	0	(1 yr.)..	Golden King of Biltmore 66963	66
King's Lucy Pogis 111380	18	8	.....	Lucy's Stoke Pogis 26533	108
King's Mafilda M. 194850	16	0	.....	Oxford Lad's King 64593	135
King's Maximum 147232	22	1	.....	King of St. Lambert's King 30752.	95
King's Nana 111706	21	7	.....	King of Amherst 25902	93
King's Nette 123226	17	12	.....	King Torment 18609	96
King's Nina 162869	*575	10	(1 yr.)..	King Signal of Hood Farm 44551..	95
King's Nora Riotress 177033	15	12	.....	St. Lambert's Rioter King 54896...	163
King's Ora Riotress 143047	22	7	.....	King of St. Lambert's King 30752.	95
King's Pauline B. 142293	17	3	.....	King of St. Lambert's King 30752.	95
King's Pogis Girl 191204	15	7.5	.....	Fontaine's King 65641	58
King's Pogis Maid 142138	16	3	.....	King of St. Lambert's King 30752.	95
King's Pretty Princess 139299	15	5	.....	King Coomassie Jr. 25856	92
King's Princess 30948	24	5	.....	King, P.S. 238, C	91
King's Priscilla 173007	15	6	.....	King of St. Lambert's King 30752.	95
King's Queen 98712	14	12	.....	King Torment 18609	96
King's Rinora B. 180966	15	11	.....	St. Lambert's Rioter King 54896...	163
King's Rinora of St. L. 163512	20	2	.....	St. Lambert's Rioter King 54896...	163
King's Rioter Fawn 169963	15	2	.....	St. Lambert's Rioter King 54896...	163
King's Rioter Letty 142295	23	6	.....	King of St. Lambert 15175	94
King's Rioter Max 150935	21	2	.....	King of St. Lambert's King 30752.	95
King's Riotress Elsie 146979	22	8	.....	King of St. Lambert's King 30752.	95
King's Riotress Nora 142296	23	10	.....	King of St. Lambert 15175	94
King's Rosa 153511	15	5	.....	King of St. Lambert's King 30752.	95
King's Rosella 80767	15	12.5	.....	King of Amherst 25902	93
King's Ruthdale 172832	16	4	.....	King of St. Lambert's King 30752.	95
King's Santa H. 153508	15	10	.....	King of St. Lambert's King 30752.	95
King's Stevia 98737	19	3.5	.....	King of Amherst 25902	93
King's Sultana 76657	14	8.5	.....	King Koffee Jr. 12317	92
King's Trust 18946	18	0	.....	King, P.S. 238, C	91
King's Yellow Girl 131210	14	10	.....	King Koffee Jr. 12317	92
Kisberine Rex 31436	16	8	.....	Easter Boy 3032	45
Kissam of Meridale 183504	15	1	.....	Nora's B. Stoke Pogis 40507	129
Kittie Green 88379	15	0	.....	Denise's Tormentor 11823	36
Kittura of St. Lambert 78344	18	8.75	.....	Ruby's Star of St. Lambert 20719..	160
Kitty Better 32911	15	14.38	.....	Lord Harry 3445	105
Kitty Black Prince 104472	14	0.5	.....	Wine 29954	197
Kitty Clover 1113, imp	14	0	.....	.....	
Kitty Clover 2d 16099	14	15	.....	Grand Duke Alexis 1040	69
Kitty Colt 2213	15	9.5	.....	Albert 44	2
Kitty Kilduff 101055	16	12.5	.....	Wine 29954	197
Kitty Kringel 57120	16	8	.....	Sir Pedro Pogis 16010	172
Kitty Livingston 34303	15	2	.....	Gen. James A. Garfield 14874	61
Kitty McK. 140464	14	6	.....	McGregor Combination 45196	109
Kitty of Glen Rouge 104279	14	1	.....	One Hundred per Cent. 16590	132
Kitty of Jefferson 2d 12313	14	3	.....	Dexter of Jefferson 5681	37
Kitty of Prospect 111121	19	4.75	.....	Nell's John Bull 21921	126
Kitty of St. Lambert 6637	16	11	.....	Stoke Pogis 3d 2238	177
Kitty of St. Lambert 2d 40106	16	5	.....	Brier's Pogis 14163	15
Kitty of Seguin 74347	15	6.25	.....	St. Lambert Gilderoy 20210	162
Kitty Ona 24209	14	11	.....	Catono 3761	21
Kitty Ornament 130541	17	2	.....	Eurotas' Pride 22653	49
Kitty Pedrothorn 2d 84562	15	4	.....	Highland Pogis 22146	75
Kitty Potter 9893	18	5	.....	Almont 2789	4
Kitty Pride Pogis 78134	15	9	.....	Lorne Victor Pogis 22214	108
Kitty Sands 77432	21	12	.....	Fenwick 26451	57
Kitty's Ida 97730	18	8	.....	Ida of St. L.'s Last Son 23601	79
Kitty's Matilda 75349	14	3	.....	Matilda 4th's Son 20214	114

N. B.—Confirmed butter-tests and authenticated fat estimates are marked by a star (*), and butter is estimated on the basis of 85% fat in butter. The old official butter-tests are marked by a dagger (†). All amounts are for seven days, unless otherwise stated. Butter is stated in pounds and ounces.

Name of Tested Cow.	Butter.			Sire.	Page.
Kitty Victor Pogis 85904	19	12		Melia Ann's Victor Pogis 20697	118
Kobalt 112334	14	9.5		Sir Silex 35028	172
Kobe's Marcella 4597	14	13		Star Neal 1495	175
Koffee's Clarinda 65216	19	9.5		Olymph's Koffee 20087	131
Koffee's Duchess 2d 57988	17	1		Ida's Pogis 18000	80
Koffee's Grisette 30433	15	7		King Koffee 5522	92
Koffee's Jessie 113343	14	3		Koffee's Caterer 29000	97
Koffee's Lady Pogis 65219	23	4		Olymph's Koffee 20087	131
Koffee's Lily 25515	15	3.5		King Koffee 5522	92
Koffee's May Belle 65220	20	5		Olymph's Koffee 20087	131
Koffee's St. Jeannaise 119783	15	12.5		Koffee's Welcome 39347	97
Koffee's Waltz of St. L. 105316	14	13		King Koffee's Count 24405	92
Koffee's Winnie 113001	16	3.5		Koffee's Caterer 29000	97
Koffmadge 2d 77790	16	14		Chieftain Pogis 25035	25
Ko Ko's Allie 59317	15	8.75		Ko Ko of St. Lambert 16527	97
Kola's Elmira 194516	14	12		Kola's Golden Lad 58615	97
Kola's Rebecca 194522	16	15		Kola's Golden Lad 58615	97
Kosi 3431, imp	14	7			
La Belle Petite 5472	15	8		Stoke Pogis 3d 2238	177
La Chasse Flirt 127236	16	9		Golden Lad, P.S. 1242, H.C	66
Lactine 10680	17	1.5		Gilderoy 2107	63
Ladd's Laura Lee 172660	16	4		Chief Engineer 47148	24
Lad's Rioter Exile 176725	15	3		King's Rioter Lad 62098	96
Lady Adams 2d 6529	15	3		Moscow 2303	124
Lady Ajax 2d 89637	21	5		Darby of St. Lambert 20482	35
Lady Alexis 26916	16	8		Duke of Albany 3899	41
Lady Alice of Hillcrest 7450	18	6		Jeweler 1385	86
Lady Alice of the Wilderness 12207	15	14		Gilderoy 2107	63
Lady Alice Pogis 30273	22	8		Prince of Melrose 2d 11015	146
Lady Anna Pogis 52734	20	4		Leo Pogis 10785	102
Lady Antoinette 24391	21	6		Garibaldi, P.S. 242, H.C	60
Lady Appel 8612	18	3		Young St. Martin 2219	199
Lady Armington 7610	17	8		Von Bismarck 3d 1780	195
Lady Aspinwall 8374	14	0		Count Logan 1599	31
Lady Aurora 98734	14	10		Hans of Amherst Villa 27451	72
Lady Bet W. 153011	*441	14	(1 yr.)	Calvin S. Trut 52360	18
Lady Bidwell 10303	15	12		Paddy Wilson 3084	136
Lady Bingo 24160	15	4		Bingo 2d 6749	11
Lady Bloomfield 4704	14	12.5		Rioter 670	154
Lady Bountiful 17946, imp	14	15.5			
Lady Bowen 354, imp	16	8			
Lady Brookhill Rosette 176498	*370	7	(1 yr.)	Rosette's Golden Lad 57498	158
Lady Brown 433	14	0		McClellan 4th 85	109
Lady Brown 2d 2348	14	3		Albert 44	2
Lady Brown 4th 6911	14	12		Albert 44	2
Lady Caroline of St. Aubin's 11372, imp	14	0			
Lady Cecilia 24821	15	1		Whip 2638	196
Lady Charella 66187	14	7		Chief 10663	24
Lady Clarendon 3d 17578	14	5.5		Camerlengo 3012	19
Lady Cleveland 30251	17	1		Lord Alfred 5215	104
Lady Cloud 19358	27	6		Fayette Boy 4737	57
Lady Cloud 2d 26825	16	12		Croton Maid's Duke 6658	32
Lady Creamly 4th 19077	17	6.5		Blossom's Tennessee 6060	13
Lady Crouse 69336	18	1		Know Nothing 11638	97
Lady Dartmouth 23159	21	13		Lord Dartmouth 6302	104
Lady Debby of Hunt Farm 183114	15	0		George B. Jr. 52689	62
Lady Dee of Meridale 188651	17	9		Eupidee of Meridale 56720	49
Lady Delphine 28460	14	4		Baldwin's Frolic 13840	7
Lady Dorcas 74348	14	10		Roi Rene 23730	157
Lady Dorlena 36105	15	7		Lady Mary's Chelten Duke 6002	98
Lady Elfled 40757	18	0		Baron of the Isles 9146	8
Lady Emily Kilduff 101053	14	4		Grisette's Koffee 26008	70
Lady Eminent 185405	20	11		Eminent 69631	47
Lady Emma C. 57041	16	0		Denise's Tormentor 11823	36

N. B.—Confirmed butter-tests and authenticated fat estimates are marked by a star (*), and butter is estimated on the basis of 85% fat in butter. The old official butter-tests are marked by a dagger (†). All amounts are for seven days, unless otherwise stated. Butter is stated in pounds and ounces.

Name of Tested Cow.	Butter.			Sire.	Page.
Lady Fair 22103	19	10		Cicero 7657	26
Lady Fawn of St. Anne's 10920	16	12.5		Victor Hugo 197	194
Lady Gilderine 108474	20	15.5		Ida's Landseer 17745	80
Lady Gilmore 12136	14	14		Pilot 3549	141
Lady Golddust 2d 19861	23	4		Duke of Darlington 2460	42
Lady Grace Marigold of O. H. 208346	19	0		Graceful Marigold 51967	68
Lady Grace of Upholme 39569	20	5.5		Brie 6591	15
Lady Grace Pogis of S. 79462	20	5		Bertha's Pogis 17993	10
Lady Gray of Hilltop 6850	18	12		Wethersfield 966	196
Lady Gray of Hilltop 2d 14641	14	12		Champion of Hilltop 1839	22
Lady Gray of Hilltop 3d 14642	14	2		Champion of Hilltop 1839	22
Lady Greville 12930	14	6		Champion of America 1567	22
Lady Hugo 29430	16	7		Combination 4389	28
Lady Iona 166160	14	4		De Laval 38062	36
Lady Iveagh 163574	17	6.6		Champion Flying Fox 61441	21
Lady Ives 3d 6740	14	8		Success 2097	180
Lady Jane of Angelica 123611	18	12		Raleigh of Angelica 35808	150
Lady Jane of Fernwood 196635	*368	5	(1 yr.)	Sir Hadley J. 58945	171
Lady Jane of St. Peter's 7475	15	0		Grey King, P.S. 169, H.C.	70
Lady Jane of St. Peter's 2d 62536	14	5		Garfield Stoke Pogis 15963	60
Lady Josephine 11560	19	2	(8 d.)	Bertram 1883	10
Lady Julia G. 16199	18	3		Gold Basis 4038	65
Lady Kate Rex 91751	14	8		Peggy's Royal Signal 22613	139
Lady Kingscote 26085	15	10		Vertumnus, P.S. 161, H.C.	193
Lady K. of St. Lambert 112294	24	6		King of St. Lambert's King 30752	95
Lady Lantana 98733	19	0		Hans of Amherst Villa 27451	72
Lady Larkspur 56051	21	2.75		Prince Pogis 10682	148
Lady Laura Lee 129716	15	9		Triple Combination 46036	190
Lady Letty Lambert 124201	24	12		St. Lambert Boy 17408	161
Lady Letty Lambert 4th 169502	22	4.25		Emperor of St. Lambert 48229	47
Lady Letty Lambert 5th 177636	19	10.25		Rioter of St. Lambert Jr. 56580	155
Lady Letty Lambert 6th 190173	18	2		Melia Ann's Grandson 60469	116
Lady Livingston 33374	15	2		Garibaldi H. 7106	61
Lady Longfield 23524	20	13		Cicero 7657	26
Lady Louise 4339	15	0		Graycoat 1105	69
Lady Louise D. 58056	22	12		Moidore 15911	124
Lady Love 2d 2212	16	8		Albert 44	2
Lady Lyndon Lee 105617	16	2		Snob 26574	173
Lady McCoy 2d 143128	14	14.5		Aaron Stoke Pogis 21705	1
Lady McDowell 37414	15	12		Truxton 4654	191
Lady Marjoram 123887	21	11		Canada's John Bull 5th 20092	19
Lady Mary Ethleel 110625	22	14		Tormentor Stoke Pogis 20485	189
Lady Mary Hampton 4861	14	5		Orange Peel 864	134
Lady Mary Lenox 105574	16	7.5		Combine 20238	29
Lady Mary of Glynllyn 2d 25498	15	2.5		Holyoke 8147	76
Lady Mary of Prospect 19768	19	15.5		Stoke Pogis 5th 5987	177
Lady Mata 121772	*14	5.6		Bluster 22798	14
Lady Mata 2d 209764	*386	2	(1 yr.)	Chief Engineer 47148	24
Lady Matilda Pogis 36270	21	9		Louis of St. Lambert 11013	108
Lady Matilda St. L. 124696	23	3		St. Lambert Boy 17408	161
Lady Maud of Cinque Park 2d 71548	14	1.26		Signal Sawyer 16786	169
Lady May Jefferson 96591	14	12		Money Pogis 16674	124
Lady May of Brook Farm 150343	16	12		Darlington Landseer 43511	35
Lady Mel 2d 1795	183	0	(61 d.)	Albert 44	2
Lady Mel Figgis 171641	*448	10.8	(1 yr.)	Hood Farm Torono 60326	77
Lady Mel Figgis 2d 198558	*366	5	(1 yr.)	Combination Golden Lad 59292	29
Lady Meroe 152987	*492	6.6	(1 yr.)	Brown Bessie's Rioter 43560	16
Lady Mitchell 29214	14	12.25		Joe Lozer 7538	87
Lady Monmouth 16173	15	3		Prince of Warren 1512	147
Lady Musa 98730	16	9.5		Hans of Amherst Villa 27451	72
Lady Myra of Riolawn 121897	16	8		Naiad's John Bull 21358	125
Lady Negelia 98736	16	8		Hans of Amherst Villa 27451	72
Lady Nolia 87972	14	6		Denise's Tormentor 11823	36
Lady Oaks 2d 6246	16	2		Baltimore Boy 837	7
Lady of Bay View 66029	16	12		Bay View Chief 23853	8

N. B.—Confirmed butter-tests and authenticated fat estimates are marked by a star (*), and butter is estimated on the basis of 85% fat in butter. The old official butter-tests are marked by a dagger (†). All amounts are for seven days, unless otherwise stated. Butter is stated in pounds and ounces.

Name of Tested Cow.	Butter.			Sire.	Page.
Lady of Belle Vue 7705	15	11		Lord Lawrence 1414	106
Lady of Dryden 27642	16	3		Sultan of New York 6186	180
Lady of Knowlton 91648	14	14.5		Lambert of Sunny Braes 22154	98
Lady of Malone 25734	16	0		Tarquin 3d 8203	181
Lady of Union Valley 101733	20	7.5		Lex Linmore 18623	102
Lady Ona 50642	14	0		Catono 3761	21
Lady Oonan B. 190835	16	10.5		Lord Pogis Tormentor 62015	107
Lady Oonan Pogis 119154	19	6.75		Oonan's Tormentor 22280	133
Lady Oxford 4860	22	2	(10 d.)	Excelsior of Jersey 949	50
Lady Oxford 2d 15101	14	7		Rodney 1941	157
Lady Palestine 2769	14	5		Jersey Prince 1062	86
Lady Panalphrex 17400	23	9		Easter Boy 2d 5310	45
Lady Pandora 173727	517	4	(1 yr.)	Hessong's King Cole 53148	75
Lady Pedrona 63173	14	9		Maximum Rioter 18539	116
Lady Perfection 2d 128278	20	6		King of St. Lambert's King 30752	95
Lady Petite 100562	15	11		Leo of Glynllyn 32015	102
Lady Phillis 18240	18	15		Forget-me-not 6291	59
Lady Phillis 2d 35629	18	8		Koffee of Ridgeside 11659	97
Lady Querée 197652	*412	7	(1 yr.)	Fox's King, P.S. 3323, H.C.	59
Lady Ramaposa 26232	17	5.5		Ramapo 4679	151
Lady Rareripe 23081	16	1		Tormentor 2d 7124	187
Lady Riotress Matilda 191582	18	2		King's Rioter Lad 62098	96
Lady Robin 1119, imp.	17	13.25			
Lady Rubea 98731	19	15		Hans of Amherst Villa 27451	72
Lady Ruthdale 93248	18	4		Hellrot 22906	74
Lady St. Helier of S. 51380	20	9.5		Lord Allison 16402	104
Lady's Blossom 18491	20	15.75		Hard Trials 5050	72
Lady Selma 130540	16	10		Eurotas' Pride 22653	49
Lady Sigletta 128645	18	8		Actor 33392	1
Lady Superior 22865	16	5		Grey, F.S. 244, H.C.	70
Lady Thalma 54701	14	12		Jersey Boy Thalma 12511	86
Lady Thekla 98270	15	4.25		Little Harry 8808	103
Lady Thurlow 12410	17	10		Leander 1184	100
Lady Tip of Meridale 183503	17	9		Nora's B. Stoke Pogis 40507	129
Lady Torenia 98736	14	9		Hans of Amherst Villa 27451	72
Lady Vain 18573	17	9		Lord Longford 3997	106
Lady Velvetine 15771	17	2		Vertumnus, P.S. 161, H.C.	193
Lady Vernonia 195785	15	15		Claudius, P.S. 1536, C.	26
Lady Wanamaker 93468	*16	5		Stoke Pogis' Perfection 5984	179
Lady Wellington of Milton 12234	18	11		Autocrat 1065	6
Lady White 29213	14	14.75		Creamer's Sir George 8721	32
Lady Windsor of B. 53938	15	12		St. Lambert of Delhi 13361	162
Lady Woodbine 26803	14	2		Stand Point 7th 7929	175
La Fantine 24489	15	4		Top-Sawyer 1404	186
La Financière 11970	15	5.25		Grey King, P.S. 169, H.C.	70
La France's Pansy Rex 49141	14	10.5		Prize La France 8162	148
La France's Pogis 99986	21	0.5		Stoke Pogis' Perfection 5984	179
Laird's Les Cateaux 149558	17	10		Laird of St. Lambert 44151	98
Laird's Minnie 149559	14	6.5		Laird of St. Lambert 44151	98
La Jolie Lizette 16426	16	1		Progress, F.S. 286, C.	148
Lalla Rookh of Sugar Grove 15882	20	1		Marquis of Lossie 3512	113
Lalla Rookh's Queen 65848	15	10		King of Ashantee 6677	93
Lamba 79039	20	3		St. Lambert Boy 17408	161
Lamberta of Meridale 131731	15	3		Lambert's Pride 29730	98
Lambert Glory 149627	15	12		Exile of Meadowbrook 43825	50
Lampedo 46204	21	0		Gold Plate 10733	68
Landeck 101039	17	7		Godman 33432	64
Landseer's Ashantee 118186	15	12.5		Bisson's Landseer Jr. 39067	12
Landseer's Beth 154598	15	14		Sir Harry Torment 48525	171
Landseer's Betsy 139724	15	15		Maple Glens Stoke Pogis 34712	111
Landseer's Blanche 98802	15	14.5		Lord Harry Landseer 30855	105
Landseer's Bliss 193703	15	10.7		Edith's Rioter Boy 54403	45
Landseer's Content 56985	16	8		Fancy's Landseer 12996	66
Landseer's Croton Maid 82535	14	15.5		Khedive's Landseer 21926	91
Landseer's Ethel 74315	15	0		Landseer's Toltec 25426	99

N. B.—Confirmed butter-tests and authenticated fat estimates are marked by a star (*), and butter is estimated on the basis of 85% fat in butter. The old official butter-tests are marked by a dagger (†). All amounts are for seven days, unless otherwise stated. Butter is stated in pounds and ounces.

Name of Tested Cow.		Butter.	Sire.	Page.
Landseer's Fancy 2876	936	14.75 (1 yr.)	Landseer 331	98
Landseer's Fancy 2d 43184	15	0.5	Toltec 6831	184
Landseer's Fancy 3d 70653	15	14.5	Toltec 6831	184
Landseer's Garfielda 121131	15	10	Landseer's Columbus 30839	99
Landseer's Gilderine 68048	14	7	Ida's Landseer 17745	80
Landseer's Hilda 49788	17	0	Landseer's Pogis 15847	99
Landseer's Lily 87294	14	2	Landseer's Major 25759	99
Landseer's Pitapat 145722	18	8	Ida's Landseer 17745	80
Landseer's Pogene 85743	15	0	Landseer's Pogis 15847	99
Landseer's Regina 85988	17	0	Lord Landseer 24228	106
Landseer's Rosamond 56142	15	5	Fancy's Landseer 12996	56
Landseer's Signaline 58101	14	11.87	Landseer's Pogis 15847	99
Landseer's Signal Queen 66363	16	8	Landseer's Pogis 15847	99
Landseer's Variella 92370	16	1	Fancy's Landseer 12996	56
Lanison's Belle 84986	20	5	Lanison 15283	100
Lanison's Cora 59315	14	14	Lanison 15283	100
Lanison's Flossy 171567	*436	11.3 (1 yr.)	Flora's Lanison 43813	58
Lanison's Hilda 175829	*573	2 (1 yr.)	Lanison Jr. 44334	100
Lanison's Jolie 195224	*368	4 (1 yr.)	Flora's Lanison 43813	58
Lanison's Kuemhild 203894	*537	7 (1 yr.)	Flora's Lanison 43813	58
Lanison's Mazie 196541	*515	3.5 (1 yr.)	Flora's Lanison 43813	58
Lanison's Nora 59316	15	6.5	Lanison 15283	100
Lanison's Queen 2d 128773	15	14	Lanison 15283	100
Lanison's Violet of S. 196261	*385	8 (1 yr.)	Flora's Lanison 43813	58
Lanison's Yolette 179742	*397	5.3 (1 yr.)	Flora's Lanison 43813	58
La Pera 2d 13404	14	8	Kahela 2859	89
La Petite Mère 2d 12810	660	4 (1 yr.)	Stoke Pogis 1259	176
La Petite Mère 3d 12814	16	9	Midas of Oxford 5986	121
La Petite of Biltmore 130210	14	14.5	Laird of St. Lambert 44151	98
La Petite Pogis 28757	20	10.75	Titan 8548	184
La Pucelle 16829	15	8	Mercutio 4591	119
La Reine Centennielle 4999	15	9	Aquila 1208	5
La Septième 13432, imp	17	10		
Lass 3d of Hood Farm 167900	*17	1	Hood Farm Torono 60326	77
Lass 4th of Hood Farm 176269	*395	8.2 (1 yr.)	Hood Farm Torono 60326	77
Lass 18th of Hood Farm 189732	*537	7 (1 yr.)	Hood Farm Torono 60326	77
Lass 21st of Hood Farm 189738	*435	0 (1 yr.)	Hood Farm Torono 60326	77
Lass 24th of Hood Farm 189741	*387	8.5 (1 yr.)	Hood Farm Torono 60326	77
Lassetta Meridale 188050	*514	8 (1 yr.)	Lord Letta of Meridale 55716	106
Lassie 1134	15	1.5	Duke of Wellington 35	44
Lassie Easter Pogis 143523	*256	4.7 (120 d.)	Pogis Combine 53733	142
Lassie of Dundee 94068	18	1	Jersey Monarch 14084	86
Lassie of Sheomet 180927	*397	12.4 (1 yr.)	St. Helier of Sheomet 61765	161
Lassie Pogis Parker 111798	14	11	Pogis Cowboy 18779	142
Lassie Victor Pogis 124598	15	10	Aurated Victor Pogis 34615	6
Lassie W. of St. L. 159935	14	6	Matilda's Rioter Lad 55076	115
Lass of Biltmore 142728	17	11	Laird of St. Lambert 44161	98
Lass of Burrwood 37437	14	1.5	Pansy's Double Rex 9997	136
Lass of Florence 110084	15	2	Crown Prince of St. L. 20070	23
Lass of Scituate 9555	15	14	Pharos Jr. 3621	140
Lass Pogis 40740	14	14	Sir George of St. Lambert 6036	171
Lass Rex Alphea 16965	16	10.75	Rex Alphea 4509	153
Lass Signal 16308	20	2	Chief of the Miamis 2958	25
Lass's Jewel 113211	*519	5 (1 yr.)	Pogis Lad 19289	142
Laundress 2d 24649	14	9	Sir Joseph Peck 4978	171
Laura Lee 2d 128023	16	4	Chromo 26113	25
Laura Lee Lily 172458	*522	6.8 (1 yr.)	Marigold St. Helier 52657	112
Laura Lee's Lassie 165766	17	8	Marigold St. Helier 52657	112
Laura McD. of St. Lambert 128122	17	2	St. Lambert of Prospect 43211	162
Laura of Bennington 137938	15	0	Eddy Larkin 46358	45
Laura of Eau Claire 110739	18	0	Melia Ann's Son 22041	117
Laura of Eau Claire 2d 128004	15	12	Melia Ann's Son 22041	117
Laura's Inez 154612	*489	2.2 (1 yr.)	Fritz of Glynllyn 36579	59
Laurie Pansy Champion 20396	14	5.5	Champion's Son 3286	23
Lauritress 104970	14	13	St. Lambert Boy 17408	161

N. B.—Confirmed butter-tests and authenticated fat estimates are marked by a star (*), and butter is estimated on the basis of 85% fat in butter. The old official butter-tests are marked by a dagger (†). All amounts are for seven days, unless otherwise stated. Butter is stated in pounds and ounces.

Name of Tested Cow.	Butter.		Sire.	Page.
Laveta of St. L. 159979	14	11	Chico of St. Lambert 37419	24
La Violette 2d 52604	14	7	Garfield Stoke Pogis 15963	60
La Vivienne 2d 1324, imp	16	2		
L. D.'s Helita 29366	14	4.5	Lord Darlington 7285	104
L. D.'s Mabel 29368	14	6	Lord Darlington 7285	104
L. D.'s Melia 29087	20	6	Lord Darlington 7285	104
Leaf Pogis 130184	14	5.5	Stoke Pogis of Prospect 29121	178
Leah Darlington 13836	15	5.5	Duke of Darlington 2460	42
Lebanon Daughter 6106	14	4	Iron Bank 1120	85
Lebanon Lass 6108	14	2	Iron Bank 1120	85
Le Brocq's May Belle 27980	14	15	Major Marion 6922	110
Le Brocq's Pansy Rex 23789	18	6	Le Brocq's Prize 3350	101
Le Broemer 10670	15	7	Le Brocq's Prize 3350	101
Leclair's Marjoram 36355	15	3	Stoke Pogis 1259	176
Leda Marigold 168855	20	8	Stoke Pogis of Prospect 29121	178
Le Gros' Lily of the Valley 2d 13386	19	10.25	Tom McGreevy 1692	185
Leila of Briarcliff 24184	17	6.5	Domino of Darlington 2459	40
Leila of Clovernook 72554	14	2	Sherbet's Koffee 18512	166
Leila Stratton 25198	17	4	Lord Lawrence 1414	106
Leila Victor 85433	14	1	Eurotas' Victor Hugo 15689	49
Leiolo of R. F. 145004	16	8	Kissam's St. Lambert 43730	96
Lela S. of Eau Claire 127863	17	10	Melia Ann's Son 22041	117
Lelia Koffee of Lawn 120982	17	3.5	Antoinette's Koffee 26010	5
Lelia Talbot 96922	14	8.5	Prince of Beech Grove 16234	145
Le Mar 88030	15	8	Escape 23542	47
Lemon Fern 22140	15	1	Lemon Peel, P.S. 320, C	101
Lemon's Flossie 71214	14	1.75	Nihilist of St. Lambert 18256	128
Lemon Spray 44532	15	1.5	Coomassie's Gilderoy 14672	30
Lemon Twig 42028	17	4	Gilderoy 2107	63
Lemorna 92879	17	0	Signia 29385	169
Lena Golddust 192703	15	3	Little Champion 53590	102
Lena Hogan 41506	16	15	Champion Royal 7983	22
Lena Lawrence 130543	14	5.5	Eurotas' Pride 22653	49
Lena Lowndes 23202	14	9	Prince of Warren 1512	147
Lena's Florence 42460	14	8	Fancy's Harry 9777	55
Lena's Florence 2d 78688	14	9.5	Toltec 6831	184
Lena Stoke Pogis 39756	18	8	Exile of St. Lambert 13657	52
Leneca 17178	15	0.25	Steamboat 4422	176
Lennie 84803	14	6	Mint 23600	122
Lenore H. 2d 29767	16	3	Duke Thorne 7020	44
Leolias 112388	20	15	Geranium's Leo 2d 33738	62
Leoline 2d 18315	14	4	Pouch of Gold 4121	143
Leonetta H. 67514	15	1.5	Tamy's Rioter 15288	181
Leonette 29752	15	5	Toltec 6831	184
Leonette's Orange 108521	15	0	Leonette's Landseer 20399	101
Leoni 11868	18	7	Rector 1458	152
Leoni 2d 29750	15	9	Toltec 6831	184
Leonice 2d 8342	16	8	Gil Blas 1193	63
Leonie of Linwood 25319	14	6	Gold Basis 4038	65
Leoni Landseer 65317	16	0	Fancy's Harry 9777	55
Leonora of Canada 94906	22	11	Canada's John Bull 5th 20092	19
Leo's Star 112380	14	6	Geranium's Leo 2d 33738	62
Lerna 3634	15	12	Mercury 432	119
Lernella 22322	14	1.5	Mercury 432	119
Le Rosa 10078	14	0	Le Brocq's Prize 3350	101
Le Roy's Pet 94106	20	7	Founder 20928	59
Lesbia of Meadowbrook 172881	16	0	Gilderoy King 52686	64
Lesbie 9179	16	3	Oxoli 1922	136
Leslie Jenks 150424	14	13	King Tametoa 32129	96
Les Marais' Dell 20314	15	8.5	Silver, P.S. 287, C	170
Leta May 82171	15	2	Tenella's Tormentor 22387	181
Leta of Llorac 70220	15	4.5	Butterbred 18270	18
Letitia 3977	15	5	Rioter 670	154
Letitia Hunter 35575	17	5	Black Diamond V. 4970	13
Letitia of St. Lambert 91054	16	0	Meridale Pauline Pogis 25133	120

N. B.—Confirmed butter-tests and authenticated fat estimates are marked by a star (*), and butter is estimated on the basis of 85% fat in butter. The old official butter-tests are marked by a dagger (†). All amounts are for seven days, unless otherwise stated. Butter is stated in pounds and ounces.

Name of Tested Cow.	Butter.			Sire.	Page.
Letta of Eau Claire 120021	16	3		Melia Ann's Son 22041	117
Lette Signal 26823	17	2.5		Croton Maid's Duke 6658	32
Letty Coles 2d 48128	21	8		Diana's Rioter 10481	37
Letty of Florence 110085	17	3		Jubilee of Bois d'Arc 29041	88
Letty Ridgewood 167358	15	12		Eurotas' Pride 22653	49
Letty Rioter 73475	24	2		Diana's Rioter 10481	37
Letty Rioter R. 194817	23	1		St. Lambert's Rioter King 54896	163
Letty Rioter's Rioter Queen 161186	14	6		St. Lambert's Rioter King 54896	163
Letty's Fancy 160320	20	9		Rioter's Exile of St. L. 48228	156
Letty Signal 156718	14	12		Signalona's Ben Signal 43521	169
Leurona 43271	14	11		Catono 3761	21
Lex Talionis 102390	19	0		Judge Post 29173	89
Liberty 2d 16717	14	6.5		Sir George 7656	171
Lida Mullin 9198	16	8		Superb 1956	180
Light Foot Pogis 57531	14	11		Tombigbee Cowboy 18372	185
Lightning of St. Lambert 91392	14	2		Baron of Riverside 23793	8
Lilian D. 118290	14	1		King of California 34197	93
Lilium Excelsum 24945	17	0.5		Velpeau 2146	192
Lilium Excelsum 2d 66040	14	5		Rioter of Rocky Farm 18183	155
Lille Bonne 8108	19	12		Plough Boy, P.S. 102, C	142
Lilley Rex 9852	14	7		Prince of M. 2811	146
Lilley Rex Pogis 62545	14	9		Garfield Stoke Pogis 15963	60
Lillian Mostar 10364	14	3		Diamond Earl 3116	37
Lillie Pope 8589	14	5		Master 723	113
Lillie Victor Pogis 85471	14	4		Melia Ann's Victor Pogis 20697	118
Lilly Cross 13796	14	3		Hector 791	73
Lilly Mac 22976	14	2		Mulberry Lad 3954	125
Lilly of Leeds 17059	14	9		Hazel Eye 2d 7822	73
Lilly Signalda 23227	17	10		Signalda 4027	167
Lily A.'s Jewel 178546	*14	10.2		Lily A.'s Stoke Pogis 60666	102
Lily B. of Brubeck Farm 181155	*15	4		Lady Mary's Exile 40262	98
Lily Combination 97120	16	2		Advocate 30815	2
Lily Darling 11713, imp	15	9			
Lily Garfield 79819	*34	1.7	(21 d.)	Garfield Stoke Pogis 15963	60
Lily Gordon 143317	*14	4.2		Vexoozél 30405	193
Lily Martin 49954	*158	15	(90 d.)	Ida's Stoke Pogis 13658	83
Lily Martin 2d 89080	14	6.5		Oonan's Tormentor 22280	133
Lily Martin 4th 108339	19	9.75		Oonan's Tormentor 22280	133
Lily Martin 5th 124276	16	13.5		Little Harry 8808	103
Lily Martin of Lynwood 163102	15	11.5		Oonan's Tormentor 22280	133
Lily Niobe 55765	21	6.5		Niobe's Stoke Pogis 13448	128
Lily of Burr Oaks 11001	15	13		Ike Felch 1292	83
Lily of Elm Spring 51474	19	8		Rex Alphea's Rioter 9190	153
Lily of Glynllyn 31340	16	0		Holyoke 8147	76
Lily of Maple Grove 5079	16	3		Isaac B. 1951	85
Lily of Riverside 19599	14	9		Blossom's Tennessee 6060	13
Lily of St. Lambert 5120	14	0		Laval 506	100
Lily of Staatsburgh 5427	14	2.25		Leo, F.S. 198, H.C	101
Lily Oonan 79359	14	6.5		Oonan's Tormentor 22280	133
Lily Scituate 12665	24	9.5		Prince of Scituate 3888	147
Lily's Crown Princess 76011	15	7		Crown Prince of St. L. 20070	33
Lily's Daffodil 89469	14	8		Muggy 22004	125
Limited Pedro 56382	21	7		Young Pedro 2d 15011	199
Lincoln Maid's Daisy 160611	15	8		Emperor Royal 28051	47
Linden Lea Lady Lambert 147278	16	1		Oaklands Nora's Meri Boy 47632	131
Lionette 18038	17	1		Cicero 7657	26
Liphie 69395	14	6.5		Sophie's Tormentor 20883	173
Lisetta Johnson 5321	15	10		Hamilton 1074	71
Lisgar's Ella 24992	17	0		Orloff 3143	135
Lisgar's Rose 2d 56976	16	11.75		Canada's John Bull 8388	19
Lithona of St. L. 170300	20	0		Kitty's Grover of St. L. 56455	96
Litta Oaks 19734	15	5.5		Favori, P.S. 185, C	57
Litta Pogis 30275	18	6		Prince of Melrose 2d 11015	146
Little Accident 15578	16	10.5		Toltec 6831	184
Little Browny Melrose 208379	18	5		Son's Melrose of St. L. 52021	173

N. B.—Confirmed butter-tests and authenticated fat estimates are marked by a star (*), and butter is estimated on the basis of 85% fat in butter. The old official butter-tests are marked by a dagger (†). All amounts are for seven days, unless otherwise stated. Butter is stated in pounds and ounces.

Name of Tested Cow.	Butter.			Sire.	Page.
Little Butterstar 20926	14	12.5		Tormentor 3533	186
Little Creepy 130022	16	0		Lord Hallock 29589	105
Little Eminence 122506	21	6		Orme, P.S. 1660, H.C.	135
Little Girletta 139087	15	13		Gen. Jamont 42212	61
Little Goldie 38671	*170	13.5	(90 d.)	Little Harry 8808	103
Little Ida Hilda 97739	15	8		Ida of St. L.'s Last Son 23601	79
Little Jenks 124610	17	8.5		Mississippi Rioter 20401	123
Little Lass 28512	17	5		Tormentor 3533	186
Little Lona 147078	15	13		Signalona's Ben Signal 43521	169
Little Maquilla 112475	20	0.5		Little Harry 8808	103
Little Mistiss 62849	14	3		Little Tormentor 17995	103
Little Meysie 84230	15	5		Little Tormentor 17995	103
Little Myers 104650	16	8		Leo of Glynllyn 32015	102
Little Pogis 32612	16	1		Stoke Pogis 5th 5987	177
Little Princess Potoka 79285	14	2		Little Tormentor 17995	103
Little Ria 139089	22	0		Gen. Jamont 42212	61
Little Rue 167923	14	1		Ile of St. Lambert 41604	83
Little Texas 84229	17	9.5		Little Tormentor 17995	103
Little Tipsey 79398	15	5		Little Tormentor 17995	103
Little Torment 15581	23	2.5		Tormentor 3533	186
Little Valentine 202782	18	9		Will's Exile 60850	197
Litty 8017	14	0		Duke of Maplehurst 2290	43
Litza 6338	14	3		Top-Sawyer 1404	186
Lively of Clearview 151338	15	2		Lively, P.S. 2218, C.	103
Lively Wit 138886	15	1		Ida's Meridale Victor 32400	80
Lizentris 81821	14	13		Stokentor 25422	176
Lizinka of Middlebrook 152539	*14	3.3		Fancy's Jubilee 25205	66
Lizzette's Mary 12723	14	11		Euroclydon 4789	49
Lizzie D. 10408	16	15		Superb 1956	180
Lizzie Helier 130169	*476	3.4	(1 yr.)	Osprey 17385	135
Lizzie Huguenot 189048	19	8		King Phil 33443	95
Lizzie of Glynllyn 74274	21	15.5		Ramapose's Bachelor 25900	151
Lizzie Record-Breaker 2d 208375	15	5.5		Son's Melrose of St. L. 52021	173
Lizzie Y. 158798	15	5.5		Sunmaid's Gold Drop 34272	180
L. K.'s Fairy 205435	*410	8	(1 yr.)	Loretta's King 65050	107
Loa 107279	563	11	(1 yr.)	Prince Noble 22198	145
Loa's Beauty 173734	*416	12	(1 yr.)	Lorna's King of St. L. King 57389	107
Lobelia 2d 6650	14	6		Burnside 1234	18
Lodia of Biltmore 131018	15	13.5		Tormeloonan 46590	186
Loessin Fancy 91599	18	8		Lisgar's Victor 25887	102
Lois A. 107594	15	14		Ramapogis 3d 26443	151
Lois B. 107595	14	2		Ramapogis 3d 26443	151
Lois Emerson 78529	18	.0		Ramapogis 3d 26443	151
Lois of Pittsford Farms 88848	14	9		Exile of St. Lambert 16th 19155	53
Lolette's Princess 191476	*15	14.8		Grand Golden Lad 59200	69
Lolette's Prize 177169	*662	3	(1 yr.)	Fortune-Hunter 50886	59
Lolly Darling 78005	16	6		Glorene's King 22813	64
Lolly of Edgewood 130119	17	4		Vexer 20889	193
Lora Eulalie 135438	14	8		Eurotas' Pride 22653	49
Lora Martin 88381	19	6		Tony Lumpkin 31154	186
Lora Nicholson 27135	19	12.75		Stockholder 7214	176
Loranie 82951	15	14		Herotas 26500	75
Lora of Clovernook 51599	16	2		Dixie Prince 18379	39
Lord Fife's Joliette 30591	16	2		Lord Fife 5148	104
Lord Hallock's Princess 96924	14	1		Lord Hallock 29589	105
Lord Harry's Lucy 86091	16	5		Lord Harry 3d 27964	105
Lord Landseer's Daisy 151583	14	12		Lord Landseer 24228	106
Lord's Lady Signal 190838	17	3		Lord Pogis Tormentor 62015	107
Loreda 19801	17	13		Glue 3960	64
Loreda's Brown Bessie 119907	16	11		Recorder 29239	152
Lorelle 12913	14	7		Lord Lawrence 1414	106
Loretta D. 141708	607	0.9	(1 yr.)	Ida's Rioter of St. L. 9th 41010	81
Loretta D. 2d 166210	*511	5	(1 yr.)	Hessong's King Cole 53148	75
Lorilla 87505	16	2		Toltec's Signal 29501	185
Lorita 33750	*141	14.8	(90 d.)	Combination 4389	28

N. B.—Confirmed butter-tests and authenticated fat estimates are marked by a star (*), and butter is estimated on the basis of 85% fat in butter. The old official butter-tests are marked by a dagger (†). All amounts are for seven days, unless otherwise stated. Butter is stated in pounds and ounces.

Name of Tested Cow.	Butter.			Sire.	Page.
Lorna 2d 33634	17	9		Stiletto 8320	176
Lorna of Biltmore 153437	16	12		Trevarth 39280	190
Lorna of Maple Glens 48094	14	0		Column 9622	28
Lorna's Winner 80376	20	10		Nightingale's Nugget 22848	128
Lorne's Annie 103073	18	1		Lorne of Meridale 34024	107
Lorne's Diamond 66087	19	0		Lorne 5248	107
Lorne's Marjoram 43327	16	4.5		Lorne 5248	107
Lorne's Oonan 135969	*18	1.3		Lorne of Meridale 34024	107
Lorne's Pretty Marjoram 77942	14	14		Pedro 3187	137
Lorne's Pretty Pearl 46683	19	6		Lorne 5248	107
Lorne's Primrose 66082	16	12		Lorne 5248	107
Lorraine 1435, imp	14	8			
Lotchen 19823	16	7		Nero 7266	127
Lotta Jenks 138626	17	5.5		King Tametoa 32129	96
Lotta Pogis 40368	16	11		Prince of Melrose 2d 11015	146
Lottie Barker 64211	15	11.5		Ida's Stoke Pogis 13658	83
Lottie Dorey 21578	16	12.5		Signal, F.S. 278, C	166
Lottie Melia Ann 100775	21	2		Melia Ann's Stoke Pogis 22042	117
Lottie Melia Ann 2d 174214	15	11		Melia Ann's King 56581	116
Lottie of Clearview 108937	16	2.5		Exile of Clearview 36394	50
Lottie Rex 18757	14	4		Rex 1330	153
Lottie Signal 90039	14	3.5		Alfonso 3013	3
Louisa D. 90959	16	14		Lucy's Stoke Pogis 4th 26533	108
Louisa Deming 23469	14	15		Tunxes Chief 3705	191
Louisa Hinman 12802	14	0		Chelten Duke 924	23
Louisa of Riverside 69769	23	5		Lord Harry 3445	105
Louise Obella 37060	17	12		Louis of St. Lambert 11013	108
Louise of Lawnfield 14151	14	11.5		Duke of Argyle 1517	41
Louise Ridgewood 125278	18	4		Eurotas' Pride 22653	49
Louise Sneed 62594	16	12		Prince of Melrose 4th 14362	146
Lou Tormentor of Lawn 84413	15	3		Denise's Tormentor 11823	36
Louvie 3d 6159	14	13		Rex 1330	153
Lovelorn of Biltmore 194493	17	8		Golden Love 49475	67
Love's Azalea 194490	19	8		Golden Love 49475	67
Love's Nancy of Biltmore 193057	14	5		Golden Love 49475	67
Love's Phillis of Biltmore 194487	17	0		Golden Love 49475	67
L.'s Coomassie 198833	22	7		St. Lambert of Idylwild 17579	162
L. Toltec's First 130688	14	13.25		Little Toltec 24445	103
Luani 37989	21	0		Niburn 7658	128
Lucetta 6856	14	3		Rector 1458	152
Lucia Rex 78326	14	10		Comus Rex 26804	30
Lucie of Bay View 66027	14	8		G. F. Train 18868	63
Lucile Jenks 138403	16	11.5		King Tametoa 32129	96
Lucile Marigold of O. H. 208360	17	8		Graceful Marigold 51967	68
Lucile of Pearl Hill 91151	14	4		Gray Beauty's Rioter 27131	69
Lucilla 2735, imp	14	0			
Lucilla 3d 9786	17	1		Dana 3620	34
Lucilla Kent 8892	16	6		Conqueror, P.S. 89, H.C	30
Lucilla of Menlo 104237	20	4		Companion 31467	29
Lucille Rioter 130770	14	3.5		Ida's Champion Rioter 42231	80
Lucky Belle 2d 6037	16	14		Aldine 1136	3
Lucky Ethel Rex 112602	15	2		Lucky King 17350	108
Lucky Olive Germ 80256	14	3.5		Lucky King 17350	108
Lucy Cobb 15133	18	6.5		Smoke Smith 4844	172
Lucy C. of Humboldt 171296	15	1.3		King Pogis of Humboldt 53691	95
Lucy Gaines' Buttercup 5058	14	0		Macgregor 2178	109
Lucy Gray 2746	15	13		Major Adams 1044	110
Lucy Lee H. 58106	14	15.5		Landseer's Pogis 15847	99
Lucy Lee H. 2d 93845	15	4		Bisson's Landseer 27520	12
Lucy McClung 20368	14	3		Monmouth Cyrene 6835	124
Lucy of Wabash 9741, imp	15	0.25			
Lucy of Westonook 193738	*480	0	(1 yr.)	Meridale Victor Hugo 4th 57237	120
Lucy Prince 110888	20	3.5		Matilda 3d's Dauncey 32841	114
Lucy S. King 106584	15	14.25		Naiad's St. Lambert King 30645	126
Lucy's Love 20568	14	14		Clusius H. 5781	27

N. B.—Confirmed butter-tests and authenticated fat estimates are marked by a star (*), and butter is estimated on the basis of 85% fat in butter. The old official butter-tests are marked by a dagger (‡). All amounts are for seven days, unless otherwise stated. Butter is stated in pounds and ounces.

Name of Tested Cow.	Butter.			Sire.	Page.
Lucy's Pauletta 135467	16	11		Lucy's Stoke Pogis 4th 26533	108
Lucy T. 48200	16	12.7		Sir Roger's T. 3938	172
Lucy Tormentor 62847	14	8		Little Tormentor 17995	103
Luella Berlin 16927	14	6		Berlin 4507	10
Luella K. of St. Lambert 126949	20	6		King of St. Lambert's King 30752	95
Lula Gordon 2d 90067	15	4.5		Bessie's Toltec 19859	11
Lula M. 32643	15	6		Zalma's Mercury 6983	200
Lulu Melia Ann 174881	15	2		Melia Ann's King 56581	116
Lulu of Riverside 19175	17	0		Coventry Boy 5847	32
Lulu of Spring Brook 112902	16	15		Dandy Monarch 32373	35
Lulu Pedro 71902	17	4		Young Pedro 2d 15011	199
Luna Dean 2d 76456	15	2		Eddystone 23413	45
Luna Dean 3d 84309	15	0		Eddystone 23413	45
Luna K. 140380	16	12		Uno of St. Lambert 38948	191
Luohla Exile of J. L. 132729	14	5		Exile of Jersey Lawn 29421	50
Lustre 2062	15	8.5		Orangepeel 502	134
Luta Pogis 69501	14	1.5		Beauty's Stoke Pogis 14175	9
Luteefy 46313	14	6		Titan 8548	184
Lutie Kabo 177028	21	8		Hot Corn 58674	78
Lydia D. 2d 97860	*14	10.8		Lord Gordon 24901	105
Lydia Darrach 4903	† 17	14		Doctor H. 2132	39
Lydia Darrach 2d 8056	16	0		Duke of Brandywine 2213	41
Lydia Darrach 3d 10662	16	4		Duke of Brandywine 2213	41
Lydia Darrach 5th 16577	15	0		Duke of Brandywine 2213	41
Lydia Davis 128718	*14	1.5		Bluster 22798	14
Lydia Lambert 163865	14	3.75		McDonald's St. Lambert 49825	109
Lydia Libby 11698	15	3		Jack Libby 3307	85
Lydia McK. 87465	16	5.75		Quid 25823	149
Lydia's Exile 198770	17	8		Exile's Reformer 3d's Son 65982	53
Lynona 36240	16	8		Bombastic 9931	14
Mabel Crockett 18719	14	9		Le Brocq's Pride 4871	100
Mabella of Biltmore 153009	15	8.5		Trevarth 39280	190
Ma Belle 4942	15	0		Euclid 520	49
Mabellena 107603	*17	12.5		Prince Noble 22198	145
Mabel of Pittsford 111550	18	11.75		Cæsar of Pittsford 33892	18
Mabel's Blue Belle 180283	20	1		Mabel's Poet 65780	109
Mabel's Gazelle 126815	20	9		Joel of Pittsford Farms 28450	87
Mabel's Jewel 6251	17	13		Rex 1330	153
Mabel's Surprise 126876	*525	14.4	(1 yr.)	Prince Noble 22198	145
Mab of Deerfoot 3d 15345	14	0.5		Deerfoot Boy 1926	35
Mab of Eau Claire 120020	14	10		Melia Ann's Son 22041	117
Mab's Cretesia 159868	20	14		Beatrice C.'s Pogis 38583	8
Mab's Crown Princess 190101	18	1.5		Jubilee's Crown Prince 64383	89
Mab's Dido 163375	14	7		Gold Standard of Sparta 50726	68
Macella 3d 149721	*15	7.8		Guernsey Exile 49340	71
Macie Pogis 103539	15	1.13		Sig Pogis 22806	170
Mack's Marietta Gem 179352	14	8		Mack of Marietta 61364	109
Mack's Pansy Princess 125013	14	3		Squantum Prince 27564	175
Maculac 24277	15	3		Thalma 4288	182
Madame Argyle 19476	14	6		Spangle's Boy 6229	174
Madame Melrosa 103185	16	3		Ida's Rioter's Prince 32355	82
Madame Pogis 74452	14	4		Beauty's Stoke Pogis 14175	9
Madam Zophee 31679	16	2.5		Signalda 4027	167
Madeleine of the Island 177748	16	15.6		Interested King, P.S. 2841, C.	84
Madge 18904, imp.	19	2			
Madge Berg 24165	14	0		Bergen 5567	10
Madge of Foxhall 158571	15	10		Gen. Jamont 42212	61
Madge of Glen Rouge 112455	15	2		One Hundred per Cent. 16590	132
Madolina H. 12327	19	4		Homer H. 3683	76
Madora Gold 67302	17	1		Gold of St. Lambert 16744	68
Maggie C. 12216	14	6		Champion of America 1567	22
Maggie Cyrene 53462	15	15		Chendado 12955	23
Maggie McM. 14073	19	9		Thorndale 2582	183
Maggie Martin 9562	17	6		Much Ado 2405	125

N. B.—Confirmed butter-tests and authenticated fat estimates are marked by a star (*), and butter is estimated on the basis of 85% fat in butter. The old official butter-tests are marked by a dagger (†). All amounts are for seven days, unless otherwise stated. Butter is stated in pounds and ounces.

Name of Tested Cow.		Butter.	Sire.	Page.
Maggie May 3255	14	2.5	Nelusko 479	127
Maggie May 2d 12926	14	6	Champion of America 1567	22
Maggie May of Tupelo 71280	20	7	Duke of Coonewah 14548	42
Maggie of St. Lambert 9776	16	3	Stoke Pogis 3d 2238	177
Maggie of Springvale 15931	18	5	Duke of Springvale 4290	44
Maggie Rex 28623	17	2.5	Cash Boy 2248	20
Maggie Rule 31940	21	5	Yoko 3951	198
Maggie Sheldon 23583	21	5	Sheldon 5250	166
Maggie's Star Caroline 151861	14	12	Star's Rioter Pride 53745	176
Magna 2238, imp	19	1		
Magnibel 7976	15	2	Magnetic 1428	109
Magnolia Ridgely 17269	14	8	Orange Skin 1216	134
Magyarland 86326	17	8	Trial, P.S. 1187, H.C.	190
Magyarland's Dawson 134762	14	7	Magyarland's Exile 41708	109
Magyarland's Rachel 134761	15	2	Magyarland's Exile 41708	109
Magyarland's Temisia 134765	*760	10.9 (1 yr.)	Magyarland's Exile 41708	109
Mahoning Bess 35834	15	8.75	Prince of St. Lambert 5287	147
Maidena 117919	16	12	Signal Ben Signal 27186	167
Maiden of Jersey 2736, imp	14	11		
Maidie of Green Lawn 125695	15	2	St. Lambert of Green Lawn 31275	162
Maid Martha 125001	14	13	Dictator of St. Lambert 2d 48432	37
Maid of Amboy 2929	16	1	Standard 553	175
Maid of Avranches 6959	15	0	Tommy, on I of J	185
Maid of Berlin 12746	14	8	Don Pedro of Binghamton 2974	40
Maid of Concord 168452	14	14	Haltono 2d 49278	71
Maid of Edgewood 111690	22	3	Vexer 20889	193
Maid of Fernwood 2d 29010	17	11	Uproar 4th 5954	192
Maid of Five Oaks 7178	15	4	Butterstamp, P.S. 101, C.	18
Maid of Saragossa 9086	16	6	Balboa 1244	7
Maid of Tanglewood 51606	16	0	Marjoram's Stoke Pogis 17203	113
Maid of the Elms 6960, imp	16	0		
Maid of the Elms 18932, imp	16	14.5		
Maid of the Elms 3d 15554	16	4	Lord Lawrence 1414	106
Maid of Yokun 2d 86350	14	4	Tennessee's Tormentor 23498	182
Maid's Riotress 140925	21	14	St. Lambert Boy 17408	161
Maitland Browny 122502	18	3	Valorous, P.S. 1197, H.C.	192
Malope 2d 11923	15	10	Brother Jack 4042	16
Mamelle 20804	† 21	8.25	Gold Basis 4038	65
Mamie Coburn 3798	17	8	Ramchunder 718	151
Mamie H. Pogis 57050	16	14	Buffer's Hugo Pogis 15315	17
Mamie Thorn 117030	14	13	Vexer 20889	193
Mandana 3d 78778	19	15.75	Aaron Stoke Pogis 21705	1
Mannie of Orchard Farm 195420	15	8	Marigold Polo 43129	112
Manoa 6340	16	12	Duke of Lebanon 1880	43
Manuscript 74881	15	1	Combination 3d 17676	29
Maple Glens Elsie Pogis 143086	18	15	Dido's Stoke Pogis 24194	37
Maple Glens Gold Lorna 84017	15	1	Rioter of Maple Glens 21887	165
Maple Leaf 4768	14	12	Ontario 865	132
Mapleton's Kitty 158790	18	10.8	Mapleton 49283	111
Maquilla 24043	21	1	Rosy King 4433	158
Maquilla Dean 117272	16	0	Alberta's Fancy Harry 30472	2
Maquilla of Hood Farm 113067	14	13.75	Fancy's Harry 9777	55
Maquilla's Violet 69774	31	1	Maquilla's Harry 22701	111
Marampo's Fairy 90493	15	5	Marampo of St. Lambert 24234	111
Marampo's Ida 126786	17	3	Marampo of St. Lambert 24234	111
Marburi 37991	16	12	Niburn 7658	128
Marcella of Altama 199921	*479	6 (1 yr.)	Echo's Garfield 50867	45
Marchande 52258	23	14.25	Southern Prince 10760	174
Marchande 2d 93823	17	4.5	Bisson's Pogis 30781	12
Marchande 3d 133818	15	6.25	Prince of Tennessee 20772	147
Marchande Oonan 148692	16	15.5	Oonan's Tormentor 22280	133
Märchen 125119	19	6	Oonan's Tormentor 22280	133
March Ida Pogis 101182	47	4.5 (21 d.)	Master Le Brocq 82047	113
Marchioness Jubilee 134056	15	14	Fancy's Jubilee 25205	56
Marchioness of Maplehurst 8018	14	0	Duke of Maplehurst 2290	43

N. B.—Confirmed butter-tests and authenticated fat estimates are marked by a star (*), and butter is estimated on the basis of 85% fat in butter. The old official butter-tests are marked by a dagger (†). All amounts are for seven days, unless otherwise stated. Butter is stated in pounds and ounces.

Name of Tested Cow.	Butter.			Sire.	Page.
Marcia G. 53211	14	11	.....	Osiris of Fernwood 16078	135
Marea 10167	17	10	.....	Le Brocq's Prize 3350	101
Margaret L. W. 168239	17	15	.....	Chancellor of Prospect 53914	23
Margaret of Lagonda 35127	14	4	.....	Crystal 9324	33
Margaret Vale 130932	14	7	.....	Mortimer B. 40607	124
Margery Golden 183950	*453	3.2	(1 yr.)	Golden of Biltmore 60082	67
Margery Jourdain 102845	16	4	.....	Marquis of St. Lambert 18395	113
Marget of Middlebrook 152782	20	8	.....	Fancy's Jubilee 25205	56
Marian Holton 101478	14	12	.....	Sophomore 24253	174
Maria of St. Lambert 64908	20	3.5	.....	Ismena's Prince 20041	85
Marie Bash 81441	16	0	.....	Beauty's Stoke Pogis 14175	9
Marie C. Magnet 22903	15	8	.....	Champion Magnet 6480	22
Marie S. 12043	15	6	.....	Farmer's Glory 5196	56
Marie's Maud 78467	18	2	.....	Nihilist of St. Lambert 18256	128
Marigold Beauty 130168	20	4	.....	Stoke Pogis of Prospect 29121	178
Marigold d'Or 150576	18	2	.....	Hessong's St. Lambert Boy 45376	75
Marigold Mary 167282	15	8	.....	Marigold Inez Pogis 59946	111
Marigold Massey 130318	17	2	.....	Stoke Pogis of Prospect 29121	178
Marigold of Angelica 156628	16	13	.....	Regal Marigold 51092	152
Marigold of Bleak House 173761	15	10	.....	Stoke Pogis of Waxie 54777	179
Marigold Princess 117638	16	12	.....	Stoke Pogis of Prospect 29121	178
Marigold Queen 143326	14	11	.....	Stoke Pogis of Prospect 29121	178
Marilla Marigold 143333	21	4	.....	Stoke Pogis of Prospect 29121	178
Marilla of St. Lambert 31809	21	13.5	.....	Exile of St. Lambert 13657	52
Marine 53459	16	8	.....	Diploma 16219	38
Marion Earle 63908	14	8.5	.....	Matilda's Perfection 17100	115
Marion Hill 40777	15	1	.....	Black Diamond V. 4970	13
Marion of Eau Claire 120457	21	14	.....	Melia Ann's Son 22041	117
Marion Weed 170195	15	5	.....	Matilda's Eurota Pogis 50109	115
Marissa 65285	16	2	.....	Diploma 16219	38
Maritana 12039	16	3.5	.....	Farmer's Glory 5196	56
Marjoram 3239, imp	16	0	.....	.....	
Marjoram 2d 12805	15	0	.....	Stoke Pogis 1259	176
Marjoram of Coal Hill 82339	20	5	.....	Ida's Rioter of Coal Hill 19661	80
Marjoram of Glen Rouge 78420	22	12.25	.....	Canada's John Bull 5th 20092	19
Marjoram of Glen Rouge 2d 123634	17	3	.....	One Hundred per Cent. 16590	132
Marjoram of Linden 43600	22	12	.....	Lorne 5248	107
Marjoram of Maplefront 127297	15	1.5	.....	Ida's Rioter of St. L. 17th 42228	82
Marjoram's Delle 82954	19	12	.....	Rioter's Pride 11694	156
Marjoram's Matilda 77944	19	6	.....	Prospect's Rioter 9189	149
Marjorie Marigold 130170	14	2.5	.....	Stoke Pogis of Prospect 29121	178
Marjorie Melia Ann 157263	17	8	.....	Melia Ann's Son 22041	117
Marna 76108	16	12	.....	Sophie's Tormentor 20883	173
Marno B. 56368	16	10	.....	Romp's Tormentor 7126	158
Marpetra 10284	14	6	.....	Marpetro 3352	113
Marquette Tormentor 131897	19	12.5	.....	Oonan's Tormentor 22280	133
Marsh Marigold 143336	18	1.5	.....	Stoke Pogis of Prospect 29121	178
Marshmelon of Lynwood 123413	22	8	.....	Oonan's Tormentor 22280	133
Mars' Satellite 91179	17	4	.....	Mars Pogis 32050	113
Martha Altama 183538	*485	14.9	(1 yr.)	Tormentor of Kawkawlin 42880	188
Martha D. 66641	17	2	.....	Pride of New York 19787	144
Martha Hall 2d 57901	14	10	.....	Champion's Loyal 12673	23
Martha Lafayette 17158	17	6	.....	Lord Harry 3445	105
Martha of Eau Claire 120022	14	13	.....	Melia Ann's Son 22041	117
Martha of Moore Park 103749	14	10.5	.....	Rioter of St. Lambert 16501	155
Martha's Melia Ann 181120	18	8	.....	Melia Ann 3d's Son 59461	116
Marvel 13734	15	1	.....	Mercury 432	119
Marvel of Highland 135399	15	11	.....	Ben Hur Pogis 38370	10
Mary Anne of St. Lambert 9770	†36	12.25	.....	Stoke Pogis 3d 2238	177
Mary Ann Hazel Fern 174827	*547	4	(1 yr.)	Grand Coin 59791	69
Mary Ann of Mingo 135229	16	12.5	.....	Exile B. 43495	50
Mary Brown 81213	15	11.5	.....	Beauty's Stoke Pogis 14175	9
Mary Carmen 125357	18	0.5	.....	Melia Ann's Stoke Pogis 22042	117
Mary Clover 9998	14	15	.....	Beeswax 1931	9
Mary Fallon 80220	17	1.25	.....	Rival Rioter 11445	156

N. B.—Confirmed butter-tests and authenticated fat estimates are marked by a star (*), and butter is estimated on the basis of 85% fat in butter. The old official butter-tests are marked by a dagger (†). All amounts are for seven days, unless otherwise stated. Butter is stated in pounds and ounces.

Name of Tested Cow.		Butter.		Sire.	Page.
Mary Gordon 41429	18	5.25		Lord Harry 3445	105
Mary H. Bonner 185071	15	14		King Bonner King 61788	91
Mary Hinman 17619	15	11.5		Stoke Pogis 5th 5987	177
Mary Idagold 88186	23	9		Stoke Pogis 5th 5987	177
Mary Jane of Belle Vue 6956	17	7		Remarkable, F.S. 229, C	153
Mary Jane of Cedar Grove 125447	20	4		St. Pogis of Prospect 35550	164
Mary Justice 37449	14	9.5		Justice 9949	89
Mary M. Allison 6308	20	14		Earl of Willow Glen 2043	45
Mary M. Landseer 93950	16	5.5		Landseer's Pogis 15847	99
Mary M. Pogis 32455	16	4.5		Stoke Pogis 5th 5987	177
Mary Odelle 127252	16	9		Tormentor Stoke Pogis 20485	189
Mary of Bear Lake 6171	15	14		Prince of Warren 1512	147
Mary of Gilderoy 11219	14	4		Gilderoy 2107	63
Mary of Glenoir 59940	27	3.5		Leonette's Landseer 20399	101
Mary of Hillhaven 189050	14	11		Rex of Linden Lea 60573	153
Mary of Lodi 88517	15	1		Sir Hugo of St. Lambert 13726	171
Mary of Pleasant View 13448	14	6		William Devries 6064	196
Mary of Seekonk 158572	18	4		Gen. Jamont 42212	61
Mary of Vernon 192798	*436	3	(1 yr.)	Count of Grovelawn 63083	31
Mary Palestine 52439	16	7		Jupiter Hugo Pogis 14342	89
Mary Price 154486	16	12		Corinne's Coomassie 46279	31
Mary's Gem 198769	16	8		Exile's Reformer 3d's Son 65982	53
Mary Shield 105896	15	1		Exile's Rebel 28928	53
Mary's Nightingale 87263	14	14.5		Nicklin 11161	128
Mary's Pet 40772	15	7.5		Steletho 10505	176
Mary's Silver Drop 14235	15	4.5		Dudley 3999	41
Masher 64950	16	14.5		Damascus 22222	34
Massena 25732	20	7		Kago 1353	89
Massena 2d 31188	17	11		Highland Kago 14349	75
Massena 4th 47342	14	0		Hugo Chief of St. Anne's 12070	78
Massena of Orchard Farm 166190	15	14		Gen. Jamont 42212	61
Massena's Trust 112682	23	7		King Coomassie Jr. 25856	92
Massey Marigold 117630	17	0.5		Stoke Pogis of Prospect 29121	178
Massey Melia Ann 149418	18	2		Melia Ann's Son 22041	117
Massey Polo 67010	30	6.5		Holyoke 8147	76
Massey Polo 2d 89216	16	9		Ramapose's Bachelor 25900	151
Massey Polo 3d 99378	14	13.5		Kindergarten's Duke 30065	91
Massie's Brown Bessie 139829	15	7		Ida and Allie's Landseer 43456	79
Master's Lady 111622	15	5.5		Master Le Brocq 32047	113
Matchless Marigold 154168	18	14		Lord Marigold 50430	106
Mate of Elm Spring 64459	14	5		Cicero Tormentor 20228	26
Mathilda Frey 101057	15	13		Wine 29954	197
Matie of St. Lambert 170512	15	0		St. Lambert Boy 4th 57778	162
Matilda 3238, imp	17	0			
Matilda 4th 12816	†21	8.5		Stoke Pogis 1259	176
Matilda 4th's Daughter 88644	16	10		Ida's Rioter of St. L. 13656	81
Matilda 5th 18068	16	4		Duke of Darlington 2460	42
Matilda 6th 39290	20	1		Lord Darlington 7285	104
Matilda Ann Darling 105398	14	1		Matilda's Lisgar 21374	115
Matilda Hazel Fern 168576	*392	1.3	(1 yr.)	Stoke Pogis of Prospect 29121	178
Matilda Hilda 75346	14	4		Matilda 4th's Son 20214	114
Matilda Hope 138895	16	8		Matilda 5th's Stoke Pogis 31342	114
Matilda Mysinda 84487	15	3		Matilda 4th's Son 20214	114
Matilda of Fairfield 208091	14	9		Dolly's King 41654	40
Matilda of Maplewood 49723	14	15		Stoke Pogis Jr. 15300	176
Matilda of Meridale 57176	23	5.75		Ida's Rioter of St. L. 13656	81
Matilda of the Ledges 97740	16	9.5		Matilda 4th's Son 20214	114
Matilda Red 139083	14	9		Gen. Jamont 42212	61
Matilda's Bright Ebony 167588	16	3		Matilda 4th's Butter Bull 47699	114
Matilda's Gift 131599	16	12		Matilda's Duke 37523	114
Matilda's Idalia 164457	16	0		Matilda 4th's Butter Bull 47699	114
Matilda's Interest 188175	*362	11.4	(1 yr.)	Interested Prince 58224	84
Matilda's Matilda 75348	17	2.5		Matilda 4th's Son 20214	114
Matilda's Pansy 81311	14	7		Matilda's Victor Hugo 20244	115
Matilda's Queen 72663	16	0		Matilda's Victor Hugo 20244	115

N. B.—Confirmed butter-tests and authenticated fat estimates are marked by a star (*), and butter is estimated on the basis of 85% fat in butter. The old official butter-tests are marked by a dagger (†). All amounts are for seven days, unless otherwise stated. Butter is stated in pounds and ounces.

Name of Tested Cow.		Butter.		Sire.	Page.
Matilda's Queen of St. L. 93746	18	13.25		Ida's Rioter of St. L. 13656	81
Matilda's Riotress 124187	17	1		St. Lambert Boy 17408	161
Matilda's Rose 81397	15	2		Matilda's Victor Hugo 20244	115
Matilda's Tea Rose 153954	14	8		Matilda 4th's Butter Bull 47699	114
Matin 7768	17	11		Horace, P.S. 94, H.C.	77
Matina Marigold 117635	18	11.5		Stoke Pogis of Prospect 29121	178
Matina of Beechlands 149411	16	2.5		Stoke Pogis of Prospect 29121	178
Matina of Riverside 51783	27	13		Holyoke 8147	76
Matin of Meridale 148750	15	15		Ida's Coquette Pogis 43044	80
Matlie 3d 9879	14	13		Charlie Kittredge 1247	23
Mattie Fair 102815	15	0		Lord Hallock 29589	105
Mattie Fair 2d 125052	14	14		Ethlotheel 43260	48
Mattie Fair 3d 132365	15	11		Dolly's King 41654	40
Mattie Jenks 124611	16	6.5		Mississippi Rioter 20401	123
Mattie Tormentor 62841	16	5.5		Little Tormentor 17995	103
Maud Drew 38522	17	12		Cattaraugus Chief 6026	21
Maude Brown 85756	15	9		Ida's Stoke Pogis 2d 16864	83
Maudie of St. Lambert 73603	15	7.5		Count Rioter Pogis 21388	31
Maudie of White Lick 29682	15	7		Kinsman 3338	96
Maudine of Elmwood 8718	16	15		Hindoo 2282	75
Maudine of Florence 127182	*609	15	(1 yr.)	Jubilee of Bois d'Arc 29041	88
Maud Lee 2416	23	0		Cœur de Lion 318	27
Maud Lee 2d 8839	14	9		Wormwood 1746	198
Maud Marigold 124906	15	12.5		Stoke Pogis of Prospect 29121	178
Maud Melia Ann 3d 180964	6323	4 (mk., 1 yr.)		Melia Ann's Grandson 60469	116
Maud Melia Ann 5th 193093	17	4		Rioter of St. Lambert Jr. 56580	155
Maud Melinda 12126	17	8		Mirza 1300	123
Maud Miami Jr. 69131	14	8		Little Miami 22076	103
Maud of Glen Ronge 103781	22	10		Canada's John Bull 5th 20092	19
Maud of Ingleside 74044	18	5.5		Duke of Ingleside 14274	42
Maud of Maple View 39511	23	7.5		Nora's Longfellow 7427	129
Maud Pogis 24240	14	12.75		West Wind 4289	196
Maud's Crown Princess 90320	17	8		Crown Prince of St. L. 20070	33
Maud Signal 2d 68664	22	4		Rioter of St. Lambert 16501	155
Maud's Sultana 19518	16	4		Ramapo 4679	151
Maumee Girl 118155	15	10.75		Prince of Tennessee 20772	147
Maury Pogis Queen 178917	14	6		Maury Pogis 31599	115
Maury's Rexina 149962	14	2		Maury Pogis 3d 37928	116
Mavourneen of St. Lambert 9777	15	12		Stoke Pogis 3d 2238	177
M. A. V. P. Princess 140976	17	1		Melia Ann's Victor Pogis 20697	118
Maxim's Brown Bessie 182792	*15	6.8		Signal's Maxim 42489	169
Maxim's Marguerite 200376	16	3		Signal's Maxim 42489	169
Maxim's Marjorie 185361	16	2		Signal's Maxim 42489	169
Maximum Riotress 67328	17	3		Maximum Rioter 18539	116
Maximum Riotress King 184361	*489	2	(1 yr.)	St. Lambert's Rioter King 54896	163
Maxminta 85922	19	8		Pogis Maximum 20761	143
Max Polly 108994	15	8.5		Pogis Maximum 20761	143
Maxveenie 85583	14	6		Pogis Maximum 20761	143
Maybee H. 60620	18	4		Tamy's Rioter 15288	181
Maybel Gordon 168953	20	0		Lord Harry Gordon 25876	105
May Belle St. Helier 125292	15	2		Son of Jessie 40806	173
May Belle's Lady d'Or 74749	15	15		Lady d'Or's Son 21048	97
May Blossom 5657	18	11		Litchfield 674	102
May B.'s Belle 121062	15	0		Orr's Chief 19508	135
May Bud of Monmouth 128864	15	8		Happy Marquis 26801	72
May Clotaire 123131	18	9		Nora's Clotaire 39382	129
May Cuckoo M. 97417	14	8		Prince of Tennessee 20772	147
May Day 60451	16	3.5		Exile of St. Lambert 23d 20712	53
May Day Stoke Pogis 28353	19	0.5		Stoke Pogis 3d 2238	177
May Dee 18058	15	10		Eupidee 4097	49
May Dee Pogis 36993	20	5.5		Stoke Pogis 5th 5987	177
May Dee Pogis of C. H. 93568	15	8		Ida's Rioter of St. L.'s Son 28869	82
May Evening 15938	17	13		Polonius 2513	143
May Fair 5184	16	7		Guy Mannering 698	71
Mayhegtal 64454	16	3		Romp's Torment 8789	157

N. B.—Confirmed butter-tests and authenticated fat estimates are marked by a star (*), and butter is estimated on the basis of 85% fat in butter. The old official butter-tests are marked by a dagger (†). All amounts are for seven days, unless otherwise stated. Butter is stated in pounds and ounces.

Name of Tested Cow.	Butter.		Sire.	Page.
Mayhegtal 2d 101298	17	14	Ethleel's Landseer 22341	48
May Indian 16075	14	5	Indian 1721	84
May Julietta 150579	15	9	Budd's King of St. L. 48660	17
May Keller 78874	19	8	King of St. Lambert 15175	94
May Koffee 45862	15	5.5	Ona's Koffee 9745	132
May Lankton 15872	16	1.5	Civil Rights 7223	26
May Love of Biltmore 177963	15	13	Golden Love 49475	67
May Marjoram 123811	16	5	Exile of Glen Rouge 37213	50
May Naomi 92277	14	10.5	Golden Ray 10669	67
May of Edgewood 74825	18	2	King Coomassie 2d 19545	92
May of Elginburg 144045	*14	11.8	Kingston Bob 44529	96
May of Ingleside 56831	21	7	Duke of Ingleside 14274	42
May of Weber Farm 133434	16	7.5	Fancy's Harry 6th 24768	55
May Otto 64656	14	3.5	Corporal St. Lambert 18109	31
May Pedro 50876	15	4	King Peto 10541	95
May's Grand Duchess 62607	15	3.5	Clermont's Victor Pogis 20026	26
May's Tantrum 177943	*17	9	Sam Patch 51158	164
May Toltena 50405	14	5.37	Toltec 6831	184
May Violet 30250	18	11.5	Lord Alfred 5215	104
Medalist 2d 106545	18	14	Elocution 31159	46
Medrena 3939	18	0	Medway 717	116
Meg Mitchell 4187	15	3	Ishmael Hurd 1548	85
Meines 3d 7741	20	1	St. Helier 45	160
Meines St. Helier 29999	14	1	Duke of St. Helier 7527	44
Melbina 78875	20	2	King of St. Lambert 15175	94
Melia Ann 5444	18	0.5	Lord Aylmer 1067	104
Melia Ann 2d 47464	18	6	Lord Darlington 7285	104
Melia Ann 2d's Media 178129	*15	0.7	Maud's Rioter St. Lambert 51635	115
Melia Ann 2d's Pogis 68757	17	1	King of St. Lambert 2d 17823	94
Melia Ann 3d 68070	28	8	Lucy's Stoke Pogis 11544	108
Melia Anna Romola 141955	14	11	Meridale Victor Hugo 34025	120
Melia Ann Massey 174310	14	7	Melia Ann's Stoke Pogis 2d 53696	118
Melia Ann of Longview 186237	15	0.5	Melia Ann's King 56581	116
Melia Ann Signal 196932	16	10	Melia Ann's Stoke Pogis 2d 53696	118
Melia Ann's Leilassie 169812	14	7	Melia Ann's King 56581	116
Melia Ann's Maggie 151622	15	5	Melia Ann's Son 22041	117
Melita of Hillcrest 7054	14	2	Major Domo 2161	110
Mellie Argyle 20609	14	2	Duke of Lorne 6510	43
Melody 2689	14	1	Duke of Jersey 198	43
Melrose Lass 105925	21	11.25	Fisher 29104	58
Melrose Milly 61917	16	2.5	Prince of Melrose 4819	146
Melrose Princess 2d 62003	14	11	Beauty's Stoke Pogis 14175	9
Melrose's Perfection 28895	24	12	Duke of Melrose 5185	43
Melrose's Signal 54830	15	5.75	Prince of Melrose 4819	146
Mel's Cactus 2d 201227	14	14.5	Rioter of St. Lambert Jr. 56580	155
Mel's Gem 108020	17	4	Mel's Champion 16449	118
Mel's Pearl 135442	18	0.5	Ethel's John Bull 29005	47
Mel's Pearl 2d 177635	15	6	Rioter of St. Lambert Jr. 56580	155
Mel's Princess 108019	18	2	Mel's Champion 16449	118
Même 34921	18	4	Oonan's Rajah 8965	133
Même 2d 49946	18	12.87	Alfonso 3013	3
Meme La France 153788	16	1.5	La France's Oonan 49436	98
Memento 1913	14	5	Lawrence 61	100
Mendota 3d 26326	15	6	Omaha 482	131
Méprise Bloomfield 50062	14	14	Méprise's Tormentor 11554	119
Mercedes H. 12326	17	12	Homer H. 3683	76
Mercedes' Pet 20570	17	1.5	Alaric of Lakeside 6621	2
Mercer's Blanche Signal 101460	15	3	Mercer Signal 29815	119
Mercurina 64920	17	10.5	Combination 4389	28
Mercurina of Hood Farm 113069	14	7.5	Bengal 30954	9
Meridale Alphea 164642	14	8	Garfield's Black Prince 24548	60
Meridale Beauty Dee 97738	14	9	Ida of St. Lambert's Bull 19169	79
Meridale Bessie 173028	15	7	Petite's Meridale Rioter 65010	140
Meridale Coquette 64535	17	0	Ida of St. Lambert's Bull 19169	79
Meridale Diana 94931	17	11	Matilda 4th's Son 20214	114

N. B.—Confirmed butter-tests and authenticated fat estimates are marked by a star (*), and butter is estimated on the basis of 85% fat in butter. The old official butter-tests are marked by a dagger (†). All amounts are for seven days, unless otherwise stated. Butter is stated in pounds and ounces.

Name of Tested Cow.	Butter.			Sire.	Page.
Meridale Eupidee's Hope 194091	14	9		Eupidee of Meridale 56720	49
Meridale Eupogis 196749	16	4		Eupidee of Meridale 56720	49
Meridale Flora Matilda 170974	14	12		Garfield's Gaffar 46803	60
Meridale Haidee 124430	14	2		Matilda 4th's Son 20214	114
Meridale Honoria 176442	17	15		Gaffar's Pedro 57406	60
Meridale Ida's Barbara 198267	17	3		Ida's Coquette Pogis 43044	80
Meridale Lois D. 171882	17	9		Ida's Coquette Pogis 43044	80
Meridale Matilda Dee 164645	16	8		Pogis Dee of Meridale 56719	142
Meridale Oaklands Nora 64785	15	1		Ida of St. Lambert's Bull 19169	79
Meridale Paletta 124428	19	5		Ida of St. Lambert's Bull 19169	79
Meridale Phinora 119398	14	9		Garfield's Black Prince 24548	60
Meridale Rioter Pink 64534	15	13		Ida of St. Lambert's Bull 19169	79
Meridale's Best Matilda 170971	15	7.5		Garfield's Gaffar 46803	60
Meridale's Ruth 161595	*15	10.5		Meridale Victor Hugo 34025	120
Meridale Sweet Ida 94854	20	8		Ida of St. Lambert's Bull 19169	79
Meridale Victoria 94848	18	7.25		Ida of St. Lambert's Bull 19169	79
Merlette 4988	16	0		Samson 1079	164
Merlinia 144003	15	15.5		Landseer's Merlin 45721	99
Mermaid of Glen Rouge 138006	22	9		One Hundred per Cent. 16590	132
Mermaid of St. Lambert 9771	†25	13.5		Stoke Pogis 3d 2238	177
Mermaid of the Island 138787	21	3		Rosy's Wonder, P.S. 835, H.C.	158
Mermaid's Melia Ann 180965	21	4		Melia Ann's Grandson 60469	116
Merry Burlington 7600	15	4		Merry Andrew 719	120
Merry Lass of Berkshire 194714	*475	1	(1 yr.)	General Tom Scot 56292	62
Merry Maid 2d of Hood Farm 167735	19	11.4		Merry Maiden's 2d Son 59441	120
Merry Maiden 64949	*193	14	(90 d.)	Diploma 16219	38
Merry Maiden's Daughter 168608	*399	14.8	(1 yr.)	Volco of Hood Farm 47734	195
Merry Maiden's Flolea 196038	*422	13	(1 yr.)	Merry Maiden's 3d Son 60516	120
Merry Maiden's Modita 164617	*566	7.4	(1 yr.)	Merry Maiden's Son 54355	120
Merry Maiden's Zaza 196135	*373	0	(1 yr.)	Merry Maiden's 3d Son 60516	120
Merry Maiden's Zelda 215034	*15	7		Merry Maiden's 3d Son 60516	120
Merry Maid of Millbrook 159369	15	7.5		Diploma of Millbrook 46123	39
Merry Miss 180051	*601	2.2	(1 yr.)	Hood Farm Torono 60326	77
Merry Moulton 138325	19	1		Lord Vernon 37920	107
Mertha's Duchess 170810	*573	14.9	(1 yr.)	Son of the Duchess 57069	173
Merty of Peach Hill 77774	14	4.5		Young Weston 18439	200
Metah's Baby 9710	14	5		Omaha 482	131
Metah's Queen 4886	17	9		Omaha 482	131
Metallica 127187	18	1		Metalist 37508	121
Meta of Maplewood 112680	14	15		Exile of St. Lambert 3d 17195	52
Metaphysics 100974	23	2.25		Ida's Rioter of St. L. 13656	81
Mette D. 47433	14	12		Little Harry 8808	103
Mboon Lady 6560	17	3		Ralph 957	150
Miaclara 48690	14	8		Chief of the Miamis 2958	25
Miamis Signaldini 43891	17	14.5		Signaldini 8556	167
Miamotto 48691	16	0		Chief of the Miamis 2958	25
Midget Petitesse 177293	*513	4.6	(1 yr.)	Petit Garçon 50400	140
Midget Princess 131874	15	6.75		Michael Lambert 23551	121
Midway 50000	16	2		Diploma 16219	38
Milba 103296	15	6		Signia 29385	169
Mildred G. 45077	17	5		Prince Pedro 10588	148
Mildred Margaret 112593	14	4		Hugh J. 37569	78
Mildred Montague 45476	15	5.5		Lord Montague 12385	107
Mildred of M. 15548	14	2.5		Rabbi 2496	150
Milka of Lawn 153132	15	6		Applause 34234	5
Milkgood 27828	14	7.5		Lemon Peel of Francheville, P.S. 439, C.	101
Milkmaid Felch 12339	16	7.5		Ike Felch 1292	83
Milkmaid of Burr Oaks 9035	14	5		Ike Felch 1292	83
Milk Weed 16402, imp	14	7			
Milk Well 99301	15	13.5		Spokane 23440	175
Milky Way 18865, imp	17	8.5			
Milla Garfield 148385	16	5		Garfield's Gaffar 46803	60
Millerton Maid 74926	17	3		Matilda's Perfection 17100	115
Millie D. 5th 138340	14	13.25		Lady Mary's Exile 40262	98
Millie M. 81646	17	8.5		Ida's Landseer 17745	80

N. B.—Confirmed butter-tests and authenticated fat estimates are marked by a star (*), and butter is estimated on the basis of 85% fat in butter. The old official butter-tests are marked by a dagger (†). All amounts are for seven days, unless otherwise stated. Butter is stated in pounds and ounces.

Name of Tested Cow.	Butter.			Sire.	Page.
Millie of Eau Claire 120023	18	12		Melia Ann's Son 22041	117
Millplain Princess 78579	18	2		Prince of Avon 17544	145
Milly Barry 134631	17	14.5		Aaron Stoke Pogis 21705	1
Milly Judd 85898	14	3.5		Metropolitan 23888	121
Milton's Gentle Ida 168522	*16	8		Milton, P.S. 2336, H.C	122
Minerva Q. 157625	15	9		Minerva's Pogis 20085	122
Minetta's Riotress 195874	15	6.5		Rioter King Lorne 60856	154
Minette of Linden 88563	14	12		Prospect's Rioter 9189	149
Minette of St. Lambert 9774	17	4		Stoke Pogis 3d 2238	177
Minise Signal 96665	18	4		Alf. Signal 31184	3
Mink 2d 3890	19	11		The Hub 1009	183
Mink 3d 4868	14	9		The Hub 1009	183
Minna Rajah 14847	16	8		Marmaduke's King of Hearts 2949	113
Minnie C. 2d 48414	16	14		Gen. U. S. Grant 14822	62
Minnie Hank 2d 99103	16	1		Oonan's Pogis 17165	132
Minnie Kersey 19895	14	11		Watson 3451	196
Minnie Lee 2d 12941	14	3		Champion of Americ 1567	22
Minnie Louise 131234	14	4		Hilario St. Lambert 32623	75
Minnie Mignon 90972	14	12		Judge Watson 26286	89
Minnie Montague 45474	15	5.5		Lord Montague 12385	107
Minnie of Oxford 12806	17	0		Stoke Pogis 2d 2414	176
Minnie of Scituate 17829	14	4.5		Duke of Scituate 3623	44
Minnie of Sheomet 172600	*471	3	(1 yr.)	Minaret Exile 56933	122
Minnie Parker 38718	26	2.5		Gilderoy 5th 7426	63
Minnie P.'s Nehushta 121998	17	3		Signal Dick 32034	167
Minnie Rioter 21336	15	10		Greatorex 4218	70
Minnie R. of St. Lambert 61965	16	9		Duke of St. Lambert 16160	44
Minnie's Ina 2d 164070	14	5		Rioter of Brook Farm 41458	154
Minnie's Lady Allen 102925	17	10		Royal Allen 28149	159
Minnie's Ouida 33117	14	0		Parole of Honor 4291	136
Minnie's Pet Jersey 93119	15	6		R. F. Eric 21330	153
Minnie's Pink 95748	16	0		David of Glynllyn 26760	35
Minnie's Riotress 141444	18	5		Vida's Stoke Pogis 47856	194
Mintha 12812	15	0		Rioter Vulcan 5380	156
Mintha Tormentress 110448	22	9.25		Tormentor Stoke Pogis 20485	189
Mintresse of Ingleside 103128	16	10.5		Duke of Ingleside 14274	42
Minty 2d of Hood Farm 112326	15	3.5		Mint 23600	122
Minty 8th of Hood Farm 122257	14	4.5		Mint 23600	122
Minty 19th of Hood Farm 143107	14	4		Mint 23600	122
Minute Gun's Commilla 183619	*554	10.4	(1 yr.)	Minute Gun 34776	123
Mirah Landseer 74827	17	1		Leonette's Landseer 20399	101
Miralba 65002	14	7		North Pacific Prize 11459	130
Miranda of Bolton 100226	21	4		Viking of Bolton 24881	194
Mirnie Potter 72670	14	10		Paul Potter 12119	137
Mirror's Belle 128346	20	8		Mirror 28117	123
Mirtha 3437	17	13.5		Medway 717	116
Mirtha of St. Lambert 135126	22	11		Rioter of St. Lambert 16501	155
Mischief Le Brocq 7680	15	0		Pierrot, F.S. 143, C	141
Miss Ackley of Brook Farm 172208	14	2		Hanover Hugo 40394	72
Missal 109065	21	11.25		Ida's Rioter of St. L. 13656	81
Miss Albert 63138	17	9		Eurotas' Victor Hugo 15689	49
Miss Alexander 2d 26054	15	10		Carlo 5559	20
Miss Allie St. Lambert 2d 99260	16	12.5		Marjoram's Stoke Pogis 17203	113
Miss Badger 109794	14	10		Winder 29955	197
Miss Beauty 4053	16	12		Apis 1206	5
Miss Belle 5083	†22	9		Apis 1206	5
Miss Bianca 12517	17	14		Faust 503	57
Miss Bingo 80096	24	12		Bingo 2d 6749	11
Miss Blanche 2515	20	9	(10 d.)	Ringleader 392	154
Miss Bligh 24561	15	2		Berger, P.S. 278, C	10
Miss Bluster 108231	*15	8		Bluster 22798	14
Miss Bowris 12206	17	8.5		Faust 503	57
Miss Browney 7288	16	13		Browny, P.S. 158, H.C	17
Miss Buller 148082	15	13		St. Lambert of Bellaire 49583	162
Miss Cisneros 131026	20	3		Matchless, P.S. 1831, H.C	114

N. B.—Confirmed butter-tests and authenticated fat estimates are marked by a star (*), and butter is estimated on the basis of 85% fat in butter. The old official butter-tests are marked by a dagger (†). All amounts are for seven days, unless otherwise stated. Butter is stated in pounds and ounces.

Name of Tested Cow.	Butter.			Sire.	Page.
Miss Clifford 27962	17	15.5		Gold Rope 6139	68
Miss Clifford 2d 56149	16	4.5		Casta's Champion 11794	20
Miss Clifford 3d 63360	15	2.5		Stoke Pogis Trio 15448	179
Miss Clifford 5th 63364	14	7		Stoke Pogis Trio 15448	179
Miss Daisy L. 130961	15	3		Homestead Victor Pogis 26535	76
Miss D'Arcy 62596	15	0		Signalda's Tormentor 9298	167
Miss Dora Deane 24505	17	9.63		Argo 3737	5
Misseldine 69393	16	0.75		Sophie's Tormentor 20883	173
Misselle 73488	16	5.5		Kathy's Stoke Pogis 17566	90
Miss Eyre 2d 103724	21	4.75		Oonan's Tormentor 22280	133
Miss Fillacy's Pogis 147229	15	8		Cretesia's Butter Pogis 29964	32
Miss Flora Brown 100532	19	0		Plebeian 31020	142
Miss Flora Lee 173168	14	3		Minute Gun 34776	123
Miss Foxy S. B. 155214	16	15		De Laval 2d 56995	36
Miss Golden 2d 112540	15	10		Winder 29955	197
Miss Gracie 86495	37	12	(14 d.)	Oonan's Tormentor 22280	133
Miss Gracie 2d 121218	17	1.75		Little Harry 8808	103
Miss Halifax 117479	14	3.5		Lamplighter 31543	98
Miss Hazelton 2d 148309	*15	13.6		Prince Raglan 42589	148
Miss Helen Brice 88340	18	1.25		Diploma 16219	38
Miss Jepson 148651	582	6.7	(1 yr.)	Mazeppa Pogis 32246	116
Miss Juanita 119249	17	5.5		Ida's Rioter of St. L. 5th 34947	81
Miss Julia 26701	21	1.5		Sir Alpha 6378	170
Miss Katie W. 47366	15	11.75		Gilderoy 5th 7426	63
Miss Le Dain 27472	14	5.25		Nero 7266	127
Miss Le Gros' Maid 83645	18	5.75		Ida's Pogis 18000	80
Miss Lofty 9718	16	10		Duke of Mansfield 2277	43
Miss Lorne 78132	15	9		Lorne Victor Pogis 22214	108
Miss Madrid 49419	14	11		Combination 2d 16957	28
Miss March 61083	16	7.5		Queen Anne's Ramapo 14577	149
Miss Margaret G. 135435	18	4.5		Bisson's Landseer 7th 40506	12
Miss Masy of Bleak House 193637	15	0		Channel King 62762	23
Miss Maud Signal 166915	*493	5	(1 yr.)	Signalona's Ben Signal 43521	169
Miss May of St. Lambert 37084	15	14		Rubano 8806	159
Miss Milton 51851	24	9.5		Chevalier 14748	24
Miss Modita 128409	18	14		Brown Bessie's Duke 42166	16
Miss Montague 57927	14	0		Lord Montague 12385	107
Miss Morehouse 91703	17	10		Pussie's Pogis 25935	149
Miss Mouse 92512	19	8.75		Prince of Tennessee 20772	147
Miss Naomi 45098	15	3		Molten Gold 12186	124
Miss Nautila 49000	15	5		Aella's Stoke Pogis 14769	2
Miss Nellie Parker 24988	23	11		Perrot, P.S. 342. C	140
Missouri Ramaposa 155372	*754	14	(1 yr.)	Missouri's Rioter 3d 35487	123
Miss Parolee 182985	29	13.9	(14 d.)	Brown Bessie's Master 53556	16
Miss Patti Rosa 73607	17	15		St. Lambert's John Bull 16618	163
Miss Peacock 30871	16	10		Oonan's Rajah 8965	133
Miss Perrot 73801	16	0		Ethleel's Harry 15962	48
Miss Polo of Bleak House 216072	15	6		Channel King 62762	23
Miss Porter 20300	16	6		Young Prince, P.S. 182, H.C	199
Miss Puritan 34204	18	5		Star Duke 8438	175
Miss Rainy 66893	15	2		Minnie's Stoke Pogis 17201	122
Miss Remarkable 33446	15	2.5		Gold Basis 4038	65
Miss Retta 105807	20	1		Recorder 29239	152
Miss Rioter Tormentor 90697	15	14		Miss Porter's Tormentor 25658	123
Miss Roonalda 97131	23	9.25		Oonan's Tormentor 22280	133
Miss Sassafras 70468	17	2		Raleigh Lisgar 17981	150
Miss Satanella 31544	20	6		Master Vermont 4304	113
Miss Signal 20379	16	4		Alpenoa 6062	4
Miss Thankful 2d 131969	24	4.5		Valentine K. 29503	192
Miss Tilda 155860	*16	0		Ida's Rioter of St. L. 9th 41010	81
Miss Vermont 7698, imp	16	5			
Miss Vesta 102755	14	2		Victor Holyoke 32484	193
Miss Williams 185316	16	12		Lucy's St. Lambert Lorne 36940	108
Miss Willie Jones 6918	16	4		Mopsus 1165	124
Miss Yolande Lambert 199960	*416	0	(1 yr.)	Lady Letty's Victor 65020	98

N. B.—Confirmed butter-tests and authenticated fat estimates are marked by a star (*), and butter is estimated on the basis of 85% fat in butter. The old official butter-tests are marked by a dagger (†). All amounts are for seven days, unless otherwise stated. Butter is stated in pounds and ounces.

Name of Tested Cow.	Butter.			Sire.	Page.
Mistress of Bleak House 195432	23	4		General Polo 52795	62
Mistress of Bleak House 2d 195433	16	8		Channel King 62762	23
Misty Morn 88725	17	5		Noremac 26958	130
Mitten 13368	15	11		Niobe Duke 2364	128
Mittretta's Rose 56192	15	0.5		Ida's Stoke Pogis 13658	83
Mocha's Pet's Rheta 37529	14	2.5		Chippewa 5739	25
Mocking Bird 61627	17	4		Diploma 16219	38
Modiste 74679	16	11.5		Compass 16958	29
Modita 16626	16	8		Tony Calypso 3354	185
Mogda Koffee of Lawn 131396	15	5.5		Antoinette's Koffee 26010	5
Moggy 59626	14	8		Mythology 12448	125
Moggy Bright 25891	21	15		Bright, F.S. 308, C	15
Mojave 143130	14	5		Aaron Stoke Pogis 21705	1
Molina of Glen Rouge 123635	16	2.5		One Hundred per Cent. 16590	132
Molinette of St. Lambert 73741	18	8		Canada's John Bull 5th 20092	19
Molinette of St. Lambert 3d 116146	16	8		Rector of St. Lambert 27198	152
Mollie Davis 26378	16	12.5		Killarney 5179	91
Mollie Garfield 12172	22	12		Bel Caliph 1432	9
Mollie Garfield 2d 18662	15	14		Judge Mayo 5149	89
Mollie Lorne 164853	*15	6.8		Bessie's Lorne 53342	10
Mollie McK. 140463	15	4		McGregor Combination 45196	109
Mollie of Edgewood 167956	*830	5	(1 yr.)	Cousin Sam 53864	32
Mollie of Glen Rouge 129125	15	12		Two Hundred per Cent. 33592	191
Mollie of St. Lambert 34644	15	4		Exile of St. Lambert 13657	52
Mollie Priamus 137595	15	11		Priamus 28455	144
Mollie St. Helier 2d 98389	14	12		Warren's Duke 21380	196
Mollie's Fancy 69728	14	8		Texas Pogis 20194	182
Moll of Maplewood 144216	15	4		Exile's Best Son 2d 44960	53
Moll Roberts 110201	14	6.5		Leonette's Landseer 20399	101
Molly 3554	15	9		Dick 1410	37
Molly Butter Cup 87978	15	0		Cretesia's Rioter Pogis 23072	32
Molly Dutton 144878	14	2		Philip Noble 51474	141
Molly Gibson 116939	17	2.5		Yogi 37702	198
Molly May 17202	14	15		Mingo 948	122
Molly May Pogis 102823	15	12		Lorne Victor Pogis 22214	108
Mona 3d 23134	14	6		Tom Kenelm 11023	185
Mona Caird 75776	25	7.25		Aurora Chief 20039	6
Mona Caird Marigold 124910	14	0.5		Stoke Pogis of Prospect 29121	178
Monarch's Gazelle 97335	16	9		Jersey Monarch 14084	86
Monarch's Gazelle 2d 138429	20	3		Victor F. W. 5th 29413	193
Monarch's Gazelle 3d 147674	20	1		Gloriana's Son 56757	64
Monarch's Star 80232	18	4		St. Lambert's Monarch 25802	163
Mona's Beauty 50041	15	4		Duke of Mona 10639	43
Mona's Mab 31524	15	7		Snedens 4882	173
Monmouth Duchess 3895	14	7		Hector 129	73
Monmouth Duchess 3d 4620	14	4		Optimus 1607	134
Monmouth Duchess 4th 7129	18	0		Optimus 1607	134
Monocacy Dimple 9680	14	3		Blennerhasset 3334	13
Mon Plaisir Lily 25969, imp	16	2.5			
Mon Plaisir of Yerba Buena Ranch 12622, imp.	18	12			
Montana Bella 186807	*14	13.2		Grand Golden Lad 59200	69
Monte Sano Belle 77683	15	15.5		Signalda's Torment 14673	167
Mooly Pedro 77811	17	2		Othick Pedro 20511	135
Mooly Victor Pogis 141044	15	10		Melia Ann's Victor Pogis 20697	118
Moonah's Pet 7484	15	6		Marmaduke 483	113
Moorey of Lawn 68847	21	4		Potiphar 19988	143
Moragina 26344	17	3		Kapper's Victor 12340	90
Morganza Queen 77791	16	2.75		Chieftain Pogis 25035	25
Morlacchi 2725	14	0		Duke of Grayholdt 1035	42
Morna O. 128598	19	4.5		Exile of Perry 41002	51
Mosa 69691	14	6		Lexicon 23110	102
Moss Rose of Jackson 86709	16	4		Moss Rose Victor 19123	125
Moss Rose of St. Lambert 5114	14	0.5		Buffer 2055	17
Moss Rose of Willow Farm 5194	23	1		Young Concord 1406	199
Mother Cary 11746	27	1.5		Ralph Guild 1917	150

N. B.—Confirmed butter-tests and authenticated fat estimates are marked by a star (*), and butter is estimated on the basis of 85% fat in butter. The old official butter-tests are marked by a dagger (†). All amounts are for seven days, unless otherwise stated. Butter is stated in pounds and ounces.

Name of Tested Cow.	Butter.			Sire.	Page.
Mother Hubbard 10331	24	1.5		Duke of Darlington 2460	42
Moth of St. Lambert 9775	16	2		Stoke Pogis 3d 2238	177
Mountain Lass 12921	14	9		Ralph 957	150
Mousy 2d 14962	17	1		Romulus, P.S. 181, H.C	158
Moxie's Mode 97432	16	3.25		Prince of Tennessee 20772	147
Moxie's Mode 2d 133253	15	9.25		Maury's Tormentor 25113	116
Moxie's Mode Oonan 163280	15	2.25		Oonan's Tormentor 22280	133
Moyane 21595	21	12.5		Progress 2d, P.S. 298, H.C	149
Moyane C. 86492	37	15.3	(14 d.)	Oonan's Tormentor 22280	133
Moyane's Pet 98115	16	12		Moyane's Tormentor 21690	125
Moy's Gilderoy 194653	*16	15.3		Lass' Moy Tormentor 51750	100
Moy's Rosetta 170854	*541	9	(1 yr.)	Lass' Moy Tormentor 51750	100
Mrs. Jack 50805	15	5		Prince Pogis 10682	148
Mrs. Knickerbocker 19367	16	8.5		Bingo 1811	11
M. S. P.'s Burnside 55497	15	2.5		Matilda's Stoke Pogis 14832	115
M. S. P.'s Primrose 2d 74528	15	11		Athal's Stoke Pogis 24116	6
Mulberry 22031	14	2		Victor, P.S. 148, H.C	193
Mulford's Lizzie Walker 50213	16	5		Broadsword 7149	15
Muriel 5th 19017	16	12.5		Lenape 2732	101
Musa Marigold 143332	14	3		Stoke Pogis of Prospect 29121	178
Musicale of Greenwood 62932	15	14		Profundo Basso 20321	148
Musidove 25379	18	2		Pilot of Bowker Farm 6085	141
Musidove 3d 61641	15	1		Pilot of Bowker Farm 6085	141
Musquita 28462	17	3		Ramapo 4679	151
Muzio 97423	15	2		Fancy's Pogis 21797	56
My Alpha's Beauty 56469	15	0		Beauty's Stoke Pogis 14175	9
Mylitta 15668	16	13		Kapper 2033	90
My May Pogis 84236	14	5		Odelle's Pogis 25075	131
My Queen 12614	15	8		Young Duke 138	199
Myra F. of Lawn 116758	16	12		Antoinette's Koffee 26010	5
Myra Glynllyn 194380	19	8		Gertie's Son 66463	63
Myra Tormentor 84227	15	11.5		Little Tormentor 17995	103
Myretta 28231	14	11.25		Myron 7157	125
Myrrha 11299	16	1		Top-Sawyer 1404	186
Myrrha 3d 50406	14	0.5		Fancy's Harry 9777	55
Myrrha's Prize 146902	15	9		Bisson of Longfield 41076	12
Myrtle 2d 211	15	12		Blücher 2d 102	13
Myrtle of Fairfield 208090	17	0		Fayette Farmer 48605	57
Myrtle of Ridgewood 7858	14	1		Ben Rajah 795	10
Myrtle Vance 84237	14	3		Odelle's Pogis 25075	131
Myrtle Vibert 127672	14	5		Vibert Stoke Pogis 25549	193
Myrtlise 64006	19	9		Denise's Tormentor 11823	36
Mysinda 2d 42250	18	8		Ida's Stoke Pogis 13658	83
Myth 2837	14	6		Count Bismarck 732	31
Naiad of St. Lambert 12965	†22	2.25		Stoke Pogis 3d 2238	177
Naiad's King's Mattie 198680	17	12		Alexis S. King 59893	3
Nal Day 26553	19	13		Signalda 2d 6748	167
Nanalda 32917	14	2.13		Signalda 4027	*167
Nanalda 2d 97130	16	1		Oonan's Pogis 17165	132
Nanalda's Princess 148685	15	13		Prince of Tennessee 20772	147
Nance of Glen Rouge 129459	17	7		Two Hundred per Cent. 33592	191
Nancy Groves 2d 129581	17	9		Duke of Bowman Hill 35048	41
Nancy Leberman 87385	19	12.25		Dalton 20117	34
Nancy Lee 7618	26	8.5		Claimant, P.S. 84, H.C	26
Nancy Lee of St. Lambert 110316	16	0		Rioter of Peach Hill 26779	155
Nancy Lovelock 15511	17	9		Silver Mine 1658	170
Nancy Lowndes 2d 79362	14	5.5		Warren's Prince 27973	196
Nancy of Glen Rouge 111588	16	4		Hugo's Bonanza 24052	78
Nancy of St. Lambert 12964	14	5		Stoke Pogis 3d 2238	177
Nancy O'Neil 147723	59	6	(28 d.)	Carlyle Boy 36257	20
Nancy's Melia Ann 155963	15	5		Melia Ann's Son 22041	117
Nancy's Star 41423	16	1.63		Nancy's Rioter 8390	126
Nan Day 17192	20	4		Duke of Ouaquaga 2740	43
Nanella 78463	15	9		Ida's Stoke Pogis 13658	83

N. B.—Confirmed butter-tests and authenticated fat estimates are marked by a star (*), and butter is estimated on the basis of 85% fat in butter. The old official butter-tests are marked by a dagger (†). All amounts are for seven days, unless otherwise stated. Butter is stated in pounds and ounces.

Name of Tested Cow.	Butter.	Sire.	Page.
Nanette of Hood Farm 104447	15 8.5	Pogis Whiting 28907	143
Nannaxie 18860	17 4	Maxse 400	116
Nannie of Hood Farm 108565	14 5.25	Fancy's Harry 9777	55
Nannie Pogis 53786	16 11	Prince of Melrose 2d 11015	146
Nan of Argyle 47561	14 5	Baron Hugo 15208	8
Nan of Ethelwyn 49502	15 12.5	Champion of Ethelwyn 14302	22
Nan of St. Lambert 69453	15 9	Canada's John Bull 5th 20092	19
Nanoonan 98775	*14 9.3	Oonan's Tormentor 22280	133
Naoma's Lucy Pogis 128643	17 12	Lucy's Stoke Pogis 4th 26533	108
Naomi of Glen Rouge 128637	18 4.5	One Hundred per Cent. 16590	132
Naomi's Pride 16745	15 2	Ridgely of Hampton 3046	154
Narda 38012	15 1	Tormentor 3533	186
Narletta 78462	14 10	Oonan's Tormentor 22280	133
Narmeoka H. 12323	18 12	Bismarck (Fairbanks') 1277	11
Natalie Marigold 130319	16 3.5	Stoke Pogis of Prospect 29121	179
Natalie Victor 73689	17 12	D. of D.'s Victor 11726	40
Natasqua 65598	*156 5.5 (90 d.)	Fair Corinth 12455	54
Nazell 2d 98271	16 8.5	Little Harry 8808	103
Nazli 10327	15 3.5	Duke of Darlington 2460	42
Neitherme 64670	15 1	Tormentor 2d 7124	187
Nelida 2d 8227	15 2.5	Beauclerc 1882	8
Nell B. 110225	14 5	Sir Hugo of Grinnell 23242	171
Nellie 1507	14 2	Potomac 153	143
Nellie Alphea 51274	14 1.5	Champion of the West 14271	22
Nellie Bunker 52163	14 4	Bunker 9025	18
Nellie Darlington 5956	15 3	Smith of Darlington 2458	172
Nellie Hugo 53793	20 0	St. Lambert's John Bull 16618	163
Nellie McD. of St. Lambert 128121	16 7.5	Niobe's St. Lambert King 39245	128
Nellie of Clearview 109124	16 5	St. Lambert of Clearview 32102	162
Nellie of Hood Farm 144080	14 6	Col. Ballard 26200	27
Nellie of St. Lambert 69458	23 12	Canada's John Bull 5th 20092	19
Nellie Signal of Brushy 100012	14 11.5	Signal Oak of Brushy 29008	168
Nellie Smith 2d 156042	*14 15	Lady Brisco's Exile 50781	97
Nellie's Orphan 141030	15 8	Victor Rioter of St. L. 39688	194
Nelly 2402, imp	15 14	.....	
Nelly 6456	21 0	Lemon, F.S. 170, C	101
Nelly Gray of Clermont 10905	14 1	Achmed 2115	1
Nelly Thorn 83344	16 7	King Coomassie 2d 19545	92
Nelly Torment 61903	15 7	Romp's Torment 8789	157
Nelope Pedro 50879	15 4	King Peto 10641	95
Nerbat 58664	15 7	Nemonette's Rioter 16106	127
Nerissa of Nyack 9692	15 1	Rory O'More 3236	158
Nerobella's Blossom 48051	15 1	Toltec 2d 11073	184
Nervilette's Romp 104432	15 6	Nervilette's Harry 29057	127
Nervine 25932	14 1.5	Tisquantum, P.S. 262, H.C	184
Nervine's Pet 136545	14 8	Putnam Boy 36417	149
Nerviona 43678	14 15	Catonoson 9667	21
Nerviona 2d 98687	22 1	Fancy's Harry 6th 24768	56
Nestor's Beauty of St. L. 74884	14 0	Nestor of St. Lambert 22385	127
Nettie H. of Brook Farm 153315	15 4	Hanover Hugo 40394	72
Nettie N. 58307	15 0	Stoke Pogis Prince 11006	179
Nettie Newcastle 168333	14 8	Vida's Stoke Pogis 47856	194
Nettie of Nubbin Ridge 131975	17 13	Minerva's Pogis 20085	122
Nettie Signal 37837	18 8	Signal Duke 12661	168
Nettie's New Year 99295	23 3	Stoke Pogis' Perfection 5984	179
Nettie's Picture 50960	15 8	Eurotas' Victor Hugo 15689	49
Nettie Underwood 117007	*668 9.4 (1 yr.)	Shade's Darling Duke 17752	165
Nettina of Winnikee 46406	18 15.5	Hohokus 5569	75
Nettina's Helfre 122822	14 15.5	Nettina's Son 41761	127
Nettina Silverette 89997	18 14.6	Ninetta's Son 29074	128
Nettina's Nutley 106897	14 6.5	Nutley's Son 31201	130
Neva of Clearview 124491	18 2.5	Ida's Rioter of St. L. 18th 42252	82
New Design 135183	*16 2	Toltec's Signal 29501	185
New London Gipsy 11667	14 8	Pierrot 2d 1669	141
New Maud Lee 16614	14 10	Glue 3960	64

N. B.—Confirmed butter-tests and authenticated fat estimates are marked by a star (*), and butter is estimated on the basis of 85% fat in butter. The old official butter-tests are marked by a dagger (†). All amounts are for seven days, unless otherwise stated. Butter is stated in pounds and ounces.

Name of Tested Cow.	Butter.			Sire.	Page.
Nibbette 11625	14	7		Fast Boy 2606	56
Nibbie 6796	14	15		The Squire 1298	183
Nice 68027	14	12		Diploma 16219	38
Nicola E. 97514	16	2		Toltec's Signal 29501	185
Nicola's Bessie 134550	15	12		Recorder 29239	152
Nicomis 68026	14	3		Upright 6147	192
Nicotine's Pet 125592	20	1		Golden Hero, P.S. 1833, H.C.	66
Nieuchen 48698	17	2		Chuffy Chief 17625	25
Nigella 7895	16	3		Fast Boy 2606	56
Nightingale K. 2d 19841	16	8		Frank Warren 1490	59
Nightingale of Elmarch 8312	14	2		Merry Boy, on I. of J.	120
Nimble 22335	14	10		Mercury 432	119
Nina Gordon 76101	14	3.5		Sophie's Tormentor 26883	173
Nina K. of Biltmore 194510	16	12		Kola's Golden Lad 58615	97
Nina Ress of Sennett 103282	25	11		Glenwood of Sennett 25643	64
Nina Ress of Sennett 2d 196939	23	8		Marigold Polo 43129	112
Ninetta's Duchess 141693	*19	6.8		Theda's Duke of Portage 41762	182
Niobe 99, imp	14	6			
Niobe Gordon 3d 44041	14	3		Pedro of the Valley 8750	138
Niobe Marigold 108363	15	8.5		Stoke Pogis of Prospect 29121	179
Niobe of Linwood 11134	14	12		Prince Ridgely 3047	148
Niobe of Orchard Farm 187741	20	1		Marigold Polo 43129	112
Niobe of St. Lambert 12969	†21	9.25		Stoke Pogis 3d 2238	177
Niobe's Alpheanette 23336	22	10.5		Alpha of Clifton 1824	4
Niobe's Alpheanette 3d 39459	19	4.5		Yellow Boy 6381	198
Niobomba 26456	14	15		Prince of Darlington 5089	145
Nita Belle D. 125593	21	1.5		Golden Hero, P.S. 1833, H.C.	66
Nitelis 102722	16	0.5		Alney 7502	4
Niva 7523	15	8		Caen 2317	18
Noble Charity 67245	18	6		Charity Boy 11765	23
No Chemicals 71452	16	9		Prince Pogis 10682	148
Nola of St. Lambert 157000	16	2		Rioter of St. Lambert 16501	155
Nonda Miller 2d 185104	14	6		Bobby F. 42663	14
Nonine Clay 148079	*19	11.5		Prairie Queen's Signal 45442	143
Nonnie Pogis 41432	18	12		Ida's Stoke Pogis 13658	83
Nonsuch of Linwood 29028	14	14.5		Gold Basis 4038	65
Nora Ann of St. Lambert 149870	15	8		Melia Ann's Son 22041	117
Nora Clinton 91938	18	4		Fannie's Son 28014	56
Nora Gwin 123914	15	0		Lord Harry Pogis 27999	105
Nora Hugo Duchess 169939	15	5		St. Lambert Boy 4th 57778	162
Noraline of Glen Rouge 159063	17	14		Canada's John Bull 5th Jr. 60028	19
Nora of Argyle 127520	*17	3.7		Andalusia's Pride 36152	4
Nora of Glen Rouge 69452	16	13		Canada's John Bull 5th 20092	19
Nora of St. Lambert 12962	22	0		Stoke Pogis 3d 2238	177
Nora Pogis 75345	21	14.75		Ida of St. Lambert's Bull 19169	79
Nora's Edith Lass 155134	17	12		St. Lambert's Rioter King 54896	163
Nora's Esther 188059	*19	3		Oaklands Nora's Boy 57974	130
Nora Sheldon 43590	17	6		Sheldon of St. Lambert 13831	166
Nora's Lucy of St. Lambert 138475	18	6		Lucy's Stoke Pogis 4th 26533	108
Nora's Melia Ann 180962	14	4.5		Melia Ann's Grandson 60469	116
Nora's Riotress 124870	25	1		St. Lambert Boy 17408	161
Nora Stoke Pogis 34687	16	1		Exile of St. Lambert 13657	52
Nora Tormentor of Lawn 99738	15	12		Tormentor's Last 24930	188
Nordheim Creamer 9758	14	0		Eclipse 1449	45
Normanda 3914	14	14		Normandy 1046	130
Notary's Silver Girl 166158	15	13		Notary 2d 52197	130
Nuna 18669	21	6		Southville Boy 4271	174
Nun of Argyle 127518	15	4		Andalusia's Pride 36152	4
Nuphar Houghton 36364	15	3		Houghton 5886	78
Nutley Darling 22412	15	3.5		Duke of Darlington 2460	42
Nutley Dolores 13797	23	2		Tommy, P.S. 249, C.	185
Nutley Dolores 2d 55901	15	13		Bunker 9025	18
Nutley St. Lambert 58469	16	8		Exile of St. Lambert 13657	52
Nutley Silverette 22410	22	7		Nutley's Favorite 5132	130
Nutley's Tones 122809	598	8.5	(1 yr.)	Nutley's Son 31201	130

N. B.—Confirmed butter-tests and authenticated fat estimates are marked by a star (*), and butter is estimated on the basis of 85% fat in butter. The old official butter-tests are marked by a dagger (†). All amounts are for seven days, unless otherwise stated. Butter is stated in pounds and ounces.

Name of Tested Cow.		Butter.		Sire.	Page.
Nutshell 2d 50962	19	2		Eurotas' Victor Hugo 15689	49
Nymphæa 5141	18	7.5		Mercury 432	119
Nymph of St. Lambert 12968	24	14		Stoke Pogis 3d 2238	177
Oak Hill's Buttercup 206931	18	7.5		Tenella's Frost 26548	181
Oak Hill's Cyclone 209896	16	0.5		Graceful Marigold 51967	68
Oak Hill's Jessamine 207432	15	8		Signal Hub Melrose 37112	168
Oak Hill's Little Annie 185901	18	4		Record-Breaker 38447	152
Oak Hill's Little Browny 199086	23	4.5		Graceful Marigold 51967	68
Oakland Girl 11103	14	10.5		Thorndale 2582	183
Oaklands Cora 18853	19	9.5		Jersey Boy, P.S. 92, H.C.	86
Oaklands Lilly 14881	15	4		Rambler of St. Lambert 5285	151
Oaklands Nora 14880	23	5		Lorne 5248	107
Oaklands Nora 2d 45967	19	1		Canada's John Bull Jr. 15693	19
Oak Leaf 4769	17	10		Devilshoof 866	36
Obelisk 100963	19	8.75		Ida's Rioter of St. L. 13656	81
Ocla 58396	16	8		Diploma 16219	38
Odalette 76888	17	3		Odelio 20223	131
Odelle Sales 15564	16	15.38		Tormentor 3533	186
Odelsign of Lynwood 114421	15	8.5		Odelio 2d 30299	131
Odnata 121152	14	14		Philosopher 32487	141
Œnone 8614	18	15		Signal 1170	166
Ogden's Alice 77590	17	4		Ethleel's Landseer 22341	48
Ogstree 90943	14	2		Biveno of Ogston 13253	12
Oitz 8649	15	11		Clive Duke 1901	27
Oktibbeha Duchess 4422	17	4		The Hub 1009	183
Ola's Pride 174290	15	6		Eurotas' Pride 22653	49
Old Noble's Hannah 163981	17	14.5		Maud S. Le Brocq's Duke 21649	115
Old Noble's Heiress 99083	15	6.5		Koffee's Noble 14631	97
Oléo 38475	18	1		Seneca Chief 4098	165
Oleta 15625	15	12		Romeo of Sacramento 3030	157
Olga 2d's Pogis 118869	15	11		Melia Ann's Stoke Pogis 22042	117
Olga 3d's Marigold 168691	*518	12.9	(1 yr.)	Stoke Pogis of Prospect 29121	179
Olga 3d's Pogis 118870	20	0.5		Melia Ann's Stoke Pogis 22042	117
Olga 4th's Pride 160791	*19	13.7		Stoke Pogis of Prospect 29121	179
Olga Ann 130317	20	3		Melia Ann's Stoke Pogis 22042	117
Olga Ann Marigold 158218	*523	5.2	(1 yr.)	Stoke Pogis of Prospect 29121	179
Olga Englena 198562	*500	8	(1 yr.)	Chief Engineer 47148	24
Olga Guenella 188803	*362	9.6	(1 yr.)	Guenon's Lad 2d 62304	71
Olga H. 60619	15	4		Tamy's Rioter 15288	181
Olga Marigold 143331	15	14.5		Stoke Pogis of Prospect 29121	179
Olga of the Glen 160790	*477	13.3	(1 yr.)	Stoke Pogis of Prospect 29121	179
Olga Victor Pogis 127711	17	6		Melia Ann's Victor Pogis 20697	118
Olie's Lady Teazle 12307	16	5		Nero Chief 2d 4217	127
Olive Branch of Hillcrest 7447	15	7		Jeweler 1385	86
Olive Dunn 188832	*790	6.8	(1 yr.)	Arthur Dunn 42469	5
Olive of One Pine 93449	17	9		Osprey 17385	135
Olive of Sheomet 187161	*441	0	(1 yr.)	St. Helier of Sheomet 61765	161
Olive Raglan of Rincon 129805	*514	15.25	(1 yr.)	Prince Raglan 42589	148
Olive Star 81102	15	7		Lucky King 17350	108
Olivia Albertine 3d 83438	15	1.75		Aaron Stoke Pogis 21705	1
Olivia Marigold 108187	18	0.5		Stoke Pogis of Prospect 29121	179
Ollie Fisk 124492	16	9		Adrian Exile 29419	1
Ollie Wilkes 77402	14	14		In-and-In Bred S. P. Third 22595	84
Olomona Girl 180727	15	12		Kate Bess' Rioter Boy 58341	90
Olymph 17957	15	13.06		Vertumnus, P.S. 161, H.C.	193
Olymph Koffee 78803	17	6		Olymph's Koffee 20087	131
Ona 7840	22	10.5		Khedive, P.S. 103, H.C.	90
Ona Bunker 113728	14	2.5		Coomassie and Ona 31038	30
Ona Bunker 2d 122448	15	2		Pedro's Princess' Prince 41346	139
Ona's Legacy 130760	15	1		King Coomassie Jr. 25856	92
Oneida 42100	16	13		Combination 4889	28
Oneida 2d 43553	17	4.5		Combination 3d 17576	29
Onnolee 23804	16	4		Bingo 2d 6749	11
Onwa 59628	18	13.5		Diploma 16219	38

N. B.—Confirmed butter-tests and authenticated fat estimates are marked by a star (*), and butter is estimated on the basis of 85% fat in butter. The old official butter-tests are marked by a dagger (†). All amounts are for seven days, unless otherwise stated. Butter is stated in pounds and ounces.

Name of Tested Cow.		Butter.		Sire.	Page.
Onyx of Argyle 76742	18	5		Baron Hugo 15208	8
Oona B. 149105	*14	5.6		Bluster 22798	14
Oonamistle 64469	15	4		Oonan's Pogis 17165	132
Oonan 1485	22	2.5		Rajah 340	150
Oonan 2d 19569	18	4.25		Lord Harry 3445	105
Oonan 3d 49955	14	15.5		Ida's Stoke Pogis 13658	83
Oonan 4th of Hood Farm 134745	19	7		Hood Farm Pogis 40684	76
Oonan 7th of Hood Farm 138516	*586	11	(1 yr.)	Hood Farm Pogis 40684	76
Oonan 8th of Hood Farm 139599	*14	12.8		Hood Farm Pogis 40684	77
Oonan 11th of Hood Farm 143105	*585	15.3	(1 yr.)	Hood Farm Pogis 40684	77
Oonan 14th of Hood Farm 147794	*14	15.3		Hood Farm Pogis 40684	77
Oonan 15th of Hood Farm 150407	14	6		Hood Farm Pogis 40684	77
Oonan 17th of Hood Farm 152433	*592	15	(1 yr.)	Hood Farm Pogis 40684	77
Oonan 19th of Hood Farm 154037	*14	8.3		Hood Farm Pogis 40684	77
Oonan 23d of Hood Farm 163228	*289	14.9	(120 d.)	Hood Farm Pogis 40684	77
Oonan 25th of Hood Farm 153470	*523	15.5	(1 yr.)	Hood Farm Pogis 40684	77
Oonan 43d of Hood Farm 176104	*405	0.7	(1 yr.)	Hood Farm Pogis 40684	77
Oonan 45th of Hood Farm 177353	*411	7.7	(1 yr.)	Hood Farm Pogis 40684	77
Oonan 49th of Hood Farm 184793	*343	14.8	(1 yr.)	Hood Farm Pogis 40684	77
Oonan My Pride 148683	14	11.25		Oonan's Tormentor 22280	133
Oonan of Kenmore 164692	20	8		Oonan's Tormentor 22280	133
Oonan of Riverside 69773	† 34	3		Oonan's Tormentor 22280	133
Oonan Pogis 59835	14	6		Kate's Tornado 20888	89
Oonan's Alda 108337	20	5.75		Oonan's Tormentor 22280	133
Oonan's Beta 97280	17	9		Oonan's Tormentor 22280	133
Oonan's Bijou 2d 182195	*593	13	(1 yr.)	Valentine's Oonan 58076	192
Oonan's Cinnie 98887	21	1		Oonan's Pogis 17165	132
Oonan's Countess 3d 198029	*548	4	(1 yr.)	Valentine's Oonan 58076	192
Oonan's Fancy 31887	19	10.75		Toltec 6831	184
Oonan's Fancy Pedro 175834	20	6		Pedro's Duke Pogis 53688	139
Oonan's Fancy Pedro 2d 194936	20	2		Raccoon's Exile 32745	150
Oonan's Fortune 144459	16	3.5		La France's Oonan 49436	98
Oonan's Grace 86489	24	3		Oonan's Tormentor 22280	133
Oonan's Gretchen 162544	14	6		Oonan's Harry 25877	132
Oonan's Jeannette 45616	20	3		Oonan's Rajah 8965	133
Oonan's Lois 163629	*586	11.8	(1 yr.)	Oonan's Pogis 7th 47902	133
Oonan's Moss Rose 2d 182198	*408	5.8	(1 yr.)	Valentine's Oonan 58076	192
Oonan's Oonan 99574	17	12.75		Oonan's Tormentor 22280	133
Oonan Sponaldo Nettie 177526	*17	10		Nettie's Rioter Pogis 55384	127
Oonan's Silverlocks 163361	*15	4.2		Oonan's Tormentor Pogis 30505	134
Oonan's Sprite 163626	*489	6.7	(1 yr.)	Oonan's Pogis 7th 47902	133
Oonan's Sweetbrier 134341	17	12		Meridale Idabrier 31814	119
Oonan's Tess 165338	20	2		Bisson's Oonan's Harry 47316	12
Oonan's Tormentra 154543	24	3		Denise's Harry 31152	36
Oonan's Ula 152959	23	5		Tormentor Stoke Pogis 20485	189
Oonan's Victoria 168140	*455	8.7	(1 yr.)	Oonan's Pogis 7th 47902	133
Oonazeluss 77481	15	2.5		Oonan's Pogis 17165	132
Oonette 149351	*16	11.6		Oonan's Tormentor Pogis 30505	134
Oonette 2d 184963	*384	5.4	(1 yr.)	Marigold St. Helier 52657	112
Ooney C. 131371	17	0		Oonan's Tormentor 22280	133
Ootsie 131370	15	12		Oonan's Tormentor 22280	134
Opaline 7590	15	2		Top-Sawyer 1404	186
Ophelie of Meridale 114747	16	7.5		Matilda 4th's Son 20214	114
Ophi of St. Lambert 49004	14	10.5		Exile of St. Lambert 13657	52
Optima 6715	19	2		Signal 1170	166
Ora Hugo King 163509	18	1		St. Lambert's Rioter King 54896	163
Orange Dot 144592	16	0		Ruby P.'s Prince Mink 31860	160
Orange Extra 133951	18	0		Hulee 18209	78
Orange Puff 2d 121584	17	4		Peacock's Lord Harry 36049	137
Orange Star 116210	20	12		Seward's Torment 39331	165
Ora of Forester 54698	15	12		Blackstone of Orange 8337	13
Ora Vibert 119585	17	11		Vibert Stoke Pogis 25549	193
Orchard Farm Lass 184214	19	14		Marigold Polo 43129	112
Orchard Farm's Success 190920	18	0		Temisia's Son 60161	181
Orie's Fancy 72039	15	10.5		Fancy's Harry 6th 24768	56

N. B.—Confirmed butter-tests and authenticated fat estimates are marked by a star (*), and butter is estimated on the basis of 85% fat in butter. The old official butter-tests are marked by a dagger (†). All amounts are for seven days, unless otherwise stated. Butter is stated in pounds and ounces.

Name of Tested Cow.	Butter.			Sire.	Page.
Orie's Gem of St. Lambert 85472	18	4		Rioter of St. Lambert 16501	155
Orie's Vexer's Gem 129122	*14	11		Orie's Fancy Harry 39773	134
Orofine 101906	18	9		Mint 23600	122
Orphan Duchess 3d 21284	16	3		Balboa 1244	7
Orphan Girl Altama 183704	*448	4.5	(1 yr.)	Tormentor of Kawkawlin 42880	188
Orphan Mary Anne 2d 131754	18	1		Lord Allison St. Helier 33436	104
Orphean 4636	15	7		Hurd's Ivanhoe 1522	79
Ortler 103298	14	2		Signia 29385	169
Ortlinde 117195	14	13		Donner 32941	40
Oscar's Beauty 144463	16	0		La France's Oonan 49436	98
Osie of Evergreen 101411	16	13.5		Winder 29955	197
Otta of St. Lambert 49003	†15	8.75		Exile of St. Lambert 13657	52
Ouleout Monmouth 143547	16	1		Matilda 5th Stoke Pogis 31342	114
Our Daisy Queen 94252	15	13		Noble of Side View 28280	129
Owlettina 176053	*609	13.2	(1 yr.)	Spermfield Owl 57088	175
Owl's Island Queen 184679	14	2		Fontaine C.'s Owl 63130	58
Owl's Nettina Tones 193936	*386	4	(1 yr.)	Nutley Tones Owl 67837	130
Oxalis 2d 15631	15	0		St. Helier 45	160
Oxford Catena 68905	15	11.25		Oxford Catono 23192	135
Oxford Kate 13646	†39	12		Pilot, P.S. 183, C	141
Oxford Lass of the Island 190258	14	4		Gedney Farm Oxford Lad 71238	61
Paddy's Beauty 112843	16	2		Paddy Alpheus 28376	136
Paddy's Beauty's Queen 170987	14	10.5		Daisy K.'s King 56504	34
Paddy's Matilda 148379	17	12		Matilda 5th's Stoke Pogis 31342	114
Paddy's Matilda 2d 170973	17	9		Garfield's Gaffar 46803	60
Palestina 4644	15	8		Pierrot 2d 1669	141
Palestine Bess 102970	19	0		Banshee's Stoke Pogis 29261	7
Palestine of Oxford 42194	21	0		Yoko 3951	198
Palestine Pierrot 24099	14	6		Pierrot 7th 1667	141
Palestine Princess 142724	14	11		Lovely Peggy's Signal 39841	108
Palestine's Last Daughter 12602	14	6		Pierrot 7th 1667	141
Paletta of Darlington 16255	27	8		Duke of Darlington 2460	42
Paletta of Darlington 2d 75343	14	15.5		Lord Lisgar Pogis 12149	106
Palm Rose 75110	15	1		Khedive's Landseer 21926	91
P. A. Matilda 148376	15	4		Matilda 5th's Stoke Pogis 31342	114
Panache 62055	16	1		Romp's Torment 8789	157
Pandora's Box 2d 103221	14	11		Ethleel's Landseer 22341	48
Pandothra 22383	17	5		Jethro 5218	86
Panola 85344	17	3.75		Soapstone 14377	173
Pansita 4th 18109	14	6		Duke of Thornbrook 3832	44
Pansy 1019	574	8	(1 yr.)	Living Storm 173	103
Pansy Albert of Lawn 76634	15	14.5		Pansy Pogis Rioter 14064	136
Pansy Blossom 22413	14	13.5		Kitty's Royal Rex 6176	97
Pansy Darling of Lawn 76637	19	2		Darling's Prince 9513	35
Pansy Darling of Lawn 2d 147916	15	2		Applause 34234	5
Pansy Dec. 99294	16	4.5		Stoke Pogis' Perfection 5984	179
Pansy K. 23889	14	11.5		Dickero 3542	37
Pansy Lincoln 186184	*15	3		Modita's Golden Lad 61255	124
Pansy of Meridale 128973	14	7		Ida of St. Lambert's Bull 19169	79
Pansy of Venadera 183948	*408	1	(1 yr.)	Harry B. Gordon 47246	73
Pansy Patterson 18612	15	15		Black Diamond V. 4970	13
Pansy's Thoughts 69400	17	6		Sophie's Tormentor 20883	173
Paola Stoke Pogis 34691	23	0		Exile of St. Lambert 13657	52
Pa Pogis 72500	20	1		Vibert Stoke Pogis 25549	193
Paradise 32082	17	11		Combination 4389	28
Paradise 2d 97112	18	4		Toltec's Signal 29501	185
Paradox 65003	16	9		Upright 6147	192
Parloa 32357	14	10		Duke of Darlington 3d 11096	42
Parole's Duchess 133953	15	11		Parole 26114	136
Parthia 64925	16	11		Damascus 22222	34
Patience Pogis 61110	15	1		Judkins 7189	89
Patina Pogis 110784	15	2.5		Vibert Stoke Pogis 25549	193
Patona 55117	16	14.5		Young Pedro 9033	199
Patrol 40490	15	4		Young Combination 14550	199

N. B.—Confirmed butter-tests and authenticated fat estimates are marked by a star (*), and butter is estimated on the basis of 85% fat in butter. The old official butter-tests are marked by a dagger (†). All amounts are for seven days, unless otherwise stated. Butter is stated in pounds and ounces.

Name of Tested Cow.	Butter.			Sire.	Page.
Patterson's Beauty 4760	18	0		Bijou, F.S. 65, C.	11
Patti of Clearview 149228	16	3.5		Le Brocq of Clearview 45794	100
Patton's Buttercup 93913	*15	10.7		Pedro of Knoxville 26213	138
Patty Altama 138644	*14	9.4		Joey's Stoke Pogis 28463	87
Patty Iris 101894	14	15		Noble Paddy 31072	129
Patty Marigold 136082	14	13		Marigold Pogis 38752	112
Patty Polonius 3d 38677	16	10		Wosie 6802	198
Pauletta Pogis 39273	17	12		Stoke Pogis 5th 5987	177
Pauletta Pogis 2d 114134	14	6		Ida of St. Lambert's Bull 19169	79
Pauletta Pogis 3d 135468	17	5		Lucy's Stoke Pogis 4th 26533	108
Paulina Landseer 111043	18	0		Felix Landseer 33752	57
Paulina Pogis 97681	16	6		Silver Glance 20306	170
Pauline Hugo Pogis 37098	14	14		Baron of St. Lambert 5286	8
Pauline of Athens 117777	19	11		Sapolio's Exile 33445	164
Pauline Porter 145635	14	11		Paul Rioter 31203	137
Pauline's Bessie 109978	15	12		Ophi's Exile 34653	134
Pauline Vivienne 11305	16	13		Black Defiance 4014	13
Paul's Rita 145634	16	0		Paul Rioter 31203	137
Pavon 12485	14	8		St. Helier 45	160
Pay Little 86189	15	6.75		Colt's Pierrot 23528	28
Pearl Armstrong 2670	21	10		Young Baron 702	198
Pearl Banks 85758	14	11		Ida's Stoke Pogis 2d 16864	83
Pearl Jenks 50834	14	14		Albert's Royalist 10169	3
Pearl Jenks 2d 68908	18	10		Albert's Royalist 10169	3
Pearl Jenks 3d 84869	15	3		Mississippi Rioter 20401	123
Pearl Jenks 4th 84872	14	1.5		Mississippi Rioter 20401	123
Pearl of Meridale 148817	14	12		Ida's Coquette Pogis 43044	80
Pearl of Oakwood 37722	14	1		Oonan's Signal 11586	133
Pearl of Riverside 55659	*155	9.8	(90 d.)	Catono Koffee 18716	21
Pearl of St. Lambert 5527	14	2		Buffer 2055	17
Pearl Pensée 122504	16	5		Distinction's Pride, P.S. 1486, H.C.	39
Pearl Pogis 38304	16	10.75		Exile of St. Lambert 13657	52
Pearl's Lemon 41646	17	5.25		Young Jupiter 12157	199
Pearl S. of Eau Claire 127858	18	0		Melia Ann's Son 22041	117
Pearl's Oonan 32288	15	5.5		Oonan's Rajah 8965	133
Pearl's Oonan 2d 86105	15	1		Landseer's Pogis 15847	99
Pearl Villa 183310	*487	7.3	(1 yr.)	Pedro of Darlington 59821	138
Peasant 65401	21	15.5		Lord Harry 3445	105
Pedro Girl 22400	18	6		Pedro 2d 5419	138
Pedroletta 26597	16	6.5		Royalty 7210	159
Pedronina 34803	21	3		Young Pedro 9033	199
Pedro Ramapo Gem of C. H. 127210	15	0		Pedro Ramapo 35331	138
Pedro's Ambia 112188	14	8.5		Gold Pedro 14474	68
Pedro's Belle Rioter 110407	15	9		Pedro 3187	137
Pedro's Bonnie Rainbow 88612	18	5		Pedro 3187	137
Pedro's Brown Bessie 168877	14	2.4		Pedro's Pretty Pogis 33660	139
Pedro's Clara 96361	16	13		Pedro Sheldon 22865	139
Pedro's Dolly 77948	17	10		Pedro 3187	137
Pedro's Duchess 29581	18	7.5		Pedro 3187	137
Pedro's Estella 197245	*712	12	(1 yr.)	Minette's Pedro 50031	122
Pedro's Fair Marjoram 88489	18	12		Pedro 3187	137
Pedro's Fame 33836	19	12		Pedro 3187	137
Pedro's Fancy 4th of H. F. 119842	14	14		Pedro Signal Landseer 30212	139
Pedro's Fancy 9th of H. F. 140517	14	3		Pedro Signal Landseer 30212	139
Pedro's Fillpail 188788	18	3		Pedro's Peter 46965	139
Pedro's Florrie Bell 92110	15	0		Pedro of the Valley 8750	138
Pedro's Francesville 135946	14	6		Pedro's Gay Duke 42842	139
Pedro's Gay Lady 88561	16	10		Prospect's Rioter 9189	149
Pedro's Golden Beauty 110402	18	0		Pedro Marjoram Albert 38326	138
Pedro's Golden Harp 66098	15	3		Pedro 3187	137
Pedro's Golden Harp 2d 103365	16	9		Pedro Royal Marjoram 28560	138
Pedro's Handsome Pearl 2d 147246	14	11		Pedro Grey Marjoram 42793	138
Pedro's Handsome Phillis 96935	17	8		Prospect's Rioter 9189	149
Pedro's Hansom Marjoram 96934	18	6		Pedro 3187	137
Pedro's Happy Maid 88492	26	0.25		Pedro 3187	137

N. B.—Confirmed butter-tests and authenticated fat estimates are marked by a star (*), and butter is estimated on the basis of 85% fat in butter. The old official butter-tests are marked by a dagger (†). All amounts are for seven days, unless otherwise stated. Butter is stated in pounds and ounces.

Name of Tested Cow.		Butter.		Sire.	Page.
Pedro's Irmene 102598	17	3	.....	Gold Pedro 14474	68
Pedro's June 38790	14	6	.....	Pedro 3187	137
Pedro's Lady 36715	18	12	.....	Pedro 3187	137
Pedro's Lady Mary 110626	18	14	.....	Pretty Diamond's Pedro 33927	144
Pedro's Lady Phillis 88486	16	4	.....	Prospect's Rioter 9189	149
Pedro's Landseer Beauty 165958	*511	12.8	(1 yr.)..	Fame's Silver Pedro 40056	54
Pedro's Laura B. 96363	14	10	.....	Pedro Sheldon 22865	139
Pedro's Lemola 174823	*538	2	(1 yr.)..	Journalist 53541	88
Pedro's Little Pet 134910	14	15	.....	Pretty Diamond's Pedro 33927	144
Pedro's Little Rex 134909	14	6	.....	Pretty Diamond's Pedro 33927	144
Pedro's Little Wonder 72379	17	14	.....	Prospect's Rioter 9189	149
Pedro's Lucerne 183217	*468	6.4	(1 yr.)..	Pedro of Darlington 59821	138
Pedro's Mab 40212	16	10	.....	Pedro 3187	137
Pedro's Maggie 102922	16	6	.....	Pedro 3187	137
Pedro's Matron 168595	*553	1	(1 yr.)..	Minette's Pedro 50031	122
Pedro's Minette 66092	19	8	.....	Pedro 3187	137
Pedro's Pandora 161388	*15	10	.....	Pedro's Pretty Pogis 33660	139
Pedro's Pansy 33835	19	10	.....	Pedro 3187	137
Pedro's Pet of O. H. 208357	18	6.5	.....	Pedro's Texas Prince 55616	139
Pedro's Phillis 66079	17	9	.....	Pedro 3187	137
Pedro's Pink of Glencoe 112177	14	2.5	.....	Gold Pedro 14474	68
Pedro's Polly Rex 99845	21	4	.....	Pedro's Royal Marjoram 28560	138
Pedro's Pretty Belle 77946	18	8	.....	Pedro 3187	137
Pedro's Pretty Dolly 102376	18	13	.....	Pedro's Silver Rioter 31320	139
Pedro's Pretty Duchess 88558	16	11	.....	Prospect's Rioter 9189	149
Pedro's Pretty Flower 88542	18	6	.....	Prospect's Rioter 9189	149
Pedro's Pretty Gem 69953	18	8	.....	Prospect's Rioter 9189	149
Pedro's Pretty Girl 88488	17	4	.....	Prospect's Rioter 9189	149
Pedro's Pretty Lady 102379	15	12	.....	Pedro's Silver Rioter 31320	139
Pedro's Pretty Lass 135067	16	6	.....	Pedro 3187	137
Pedro's Pretty Maggie 102923	18	9	.....	Pedro 3187	137
Pedro's Pretty Marjoram 77947	14	10	.....	Pedro 3187	137
Pedro's Pretty Pansy 75275	18	4	.....	Prospect's Rioter 9189	149
Pedro's Pretty Phillis 102378	17	4	.....	Pedro 3187	137
Pedro's Pretty Princess 102377	17	6	.....	Pedro's Silver Rioter 31320	139
Pedro's Princess of York 72378	22	0.5	.....	Prospect's Rioter 9189	149
Pedro's Priscilla 99413	17	6	.....	Pedro 3187	137
Pedro's Rainbow 66096	18	15	.....	Pedro 3187	137
Pedro's Ramaposa 181160	*566	14	(1 yr.)..	Minette's Pedro 50031	122
Pedro's Rosaline 135955	21	8.5	(10 d.)..	Pedro's Gay Duke 42842	139
Pedro's Rosebud 66086	19	4	.....	Pedro 3187	137
Pedro's Royal Princess 88485	23	14	.....	Pedro 3187	137
Pedro's Silver Grey 162943	*14	13.7	.....	Peter Cooper's Pedro 53524	140
Pedro's Silver Pearl 110401	18	6	.....	Pedro's Silver Rioter 31320	139
Pedro's Very Pretty 110508	15	4	.....	Pedro 3187	137
Pedro's Young Princess 72310	18	4	.....	Pedro 3187	137
Pedro's Zilda Pogis 168360	14	5.9	.....	Pedro's Pretty Pogis 33660	139
Pedro's Zilda Rioter 161387	14	3.3	.....	Pedro's Pretty Pogis 33660	139
Pedro's Zoe 95697	15	10	.....	Pedro Sheldon 22865	139
Peeky Wang Foo 134788	15	9.25	.....	Tormentor of Greenwood 33341	188
Peer's Surprise 144248	*768	15.3	(1 yr.)..	Melia Ann's Son 22041	117
Peggie Tormentor 98103	16	2	.....	Tormentor 5th 21962	187
Peggy Ford 21713	14	10	.....	Palm Nut 4744	136
Peggy of Staatsburgh 2342	14	1.25	.....	Orphan 891	135
Peggy Scituate 76986	14	15.5	.....	Stoke Pogis de Scituate 21981	177
Pendule 2d 16709	16	5	.....	Cicero 7657	26
Penelope S. 121738	21	7.5	.....	Above Par 21834	1
Penshurst Flo-Flo 206061	*14	3.2	.....	Hopmeadow Gold Coast 59613	77
Pera B. 86761	17	9	.....	Festive Florin 19967	57
Percie 14937	†14	6.5	.....	Golden Lion 5239	67
Period 42640	16	3	.....	Combination 4389	28
Pernahon's Jarley 98903	15	14	.....	Tormentor's Jersey King 2d 30924	188
Perrot's Baroness 22508	15	14.5	.....	Perrot, P.S. 342, C.	140
Perry Farm Golden Cloud 22872	18	9	.....	Rough, P.S. 239, C.	158
Personia 90231	16	3.25	.....	Diploma 16219	38

N. B.—Confirmed butter-tests and authenticated fat estimates are marked by a star (*), and butter is estimated on the basis of 85% fat in butter. The old official butter-tests are marked by a dagger (†). All amounts are for seven days, unless otherwise stated. Butter is stated in pounds and ounces.

Name of Tested Cow.	Butter.		Sire.	Page.
Pertinette 70348	14	0	Kerchunkus 21111	90
Perty W. 41721	14	2	Great Ado 4227	69
Pet Anna 1608	14	0	Marmion 359	113
Pet Clover 14624	16	8	Granite Rock 4391	69
Pet Cotton 131526	19	12	King Cotton 25391	92
Petite Mère 8516	15	13	Caliph 1618	18
Petite Meridale 114837	14	13	Matilda 4th's Son 20214	114
Pet Lee 7993	14	12	Padisha 1623	136
Pet of Maplewood Farm 4854	15	2	Victor 797	193
Pet of Rose Lawn 11326	†15	8.5	Aventurier 4254	6
Pet of Suncook 137782	16	1.5	Exile of Maine 36332	50
Petra 19267	16	6	Le Brocq's Prize 3350	101
Petra's Lady 99791	15	10.5	Stoke Pogis' Perfection	179
Petra's Signal 53376	14	12	Signaldo Alexis 15051	167
Pet Rex 20166	14	2.5	Rex 1330	153
Pet's Fancy 80968	17	4	Fancy Toltec 21167	56
Pet's Torment 92255	15	14	Tennessee's Tormentor 23498	182
Pet Victor Pogis 77812	16	4	Melia Ann's Victor Pogis 20697	118
Phædra 2561	19	13	Mercury 432	119
Pharnace Fawn 149194	14	13	Garfield's Black Prince 24548	60
Philadelphia 23476	18	1	Forget-me-not 6291	59
Philena of Briarcliff 68938	15	15.5	American Rioter 13363	4
Philena S. 70375	18	9.5	Sophie's Tormentor 20883	173
Philena Victor Pogis 127138	17	3	Melia Ann's Victor Pogis 20697	118
Phillida 75481	14	5	Escape 23542	47
Phillis 3d 46681	18	13	Stoke Pogis of Linden 10558	178
Phillis Marigold 176966	14	6	Pedro's Sir Marigold 54510	139
Phillis' Melia Ann of St. L. 150049	17	14	Melia Ann's Son 22041	117
Phillis of St. Lambert 78867	23	12	King of St. Lambert 15175	94
Phlox 16399	21	11	Guy Mannering 698	71
Phlox 3d 31882	15	6	Toltec 6831	184
Phœbe N. 25401	15	3	Samson Jr. 2723	164
Phœbe Rex 55084	16	0.5	Col. Rex 12975	27
Phœbe's Charity 59008	15	0.5	Charity Boy 11765	23
Photo 74201	17	4	Record 22801	152
Photograph 39483	16	12	Golden Art 10998	65
Phrynore of Allentown 3d 126321	14	8	Fritz of Glynllyn 36579	59
Phyllis of Foxhall 155966	16	8	Fritz of Glynllyn 36579	59
Phyllis of Hillcrest 9067	16	0	Date 2624	35
Picotu's Bess 86172	17	8.5	Festive Florin 19967	57
Picotu's Ruth 86188	14	8	Festive Florin 19967	57
Pierrot's Beauty 48964	15	11	Pedrolier 12412	138
Pierrot's Lady Bacon 12482	16	10	Pierrot 7th 1667	141
Pilot's Becky 158692	20	0	Meridale Pilot Boy 33780	120
Pilot's Rose 17958	18	3.75	Pilot, P.S. 183, C	141
Pilot's Veronica 18917	20	2	Pilot, P.S. 183, C	141
Pinafore 2d 15072	15	8	Vermonter 5620	192
Pinecroft's Leto 139921	14	2.5	Vibert Stoke Pogis 25549	193
Pine Tree Clara 55042	17	3	Sheldon of St. Lambert 13831	166
Piney Woods Maid 103602	15	11.25	Tinkham's Butter Boy 24549	184
Pinkey Spry 18316	16	12	Tormentor 3533	187
Pinkey Spry 2d 92953	14	10.5	Odelio 20223	131
Pinkie of St. Lambert 184163	22	10	Will's Exile 60850	197
Pink of Clover Hill 148611	15	11	Meridale Rioter Buffer 46539	120
Pink of Edgewood 145598	15	14	Stoke Pogis of Edgewood 49835	177
Pink of Meridale 114748	18	10	Matilda 4th's Son 20214	114
Pink Ring 69394	16	4.5	Sophie's Tormentor 20883	173
Pink Ring 2d 110478	14	13	Gold Coast Duke 28329	65
Pink Snowflakes 114692	14	3	Haltec 32113	71
Pinky Arbutus 166751	19	8	Vexer 2d 57874	193
Pisgah Fern 194502	14	6	Blue Belle's Flying Fox 64762	13
Pitapat 11136	16	5	Tormentor 3533	187
Pitapat 2d 86907	19	3.25	Fancy's Harry 9777	55
Pixie 4115	14	0	Pertinatti 713	140
Platina Cary 73375	17	7.25	Twice Signal 9582	191

N. B.—Confirmed butter-tests and authenticated fat estimates are marked by a star (*), and butter is estimated on the basis of 85% fat in butter. The old official butter-tests are marked by a dagger (†). All amounts are for seven days, unless otherwise stated. Butter is stated in pounds and ounces.

Name of Tested Cow.	Butter.	Sire.	Page.
Pledge 59214	17 9.5	Upright 6147	192
Plenty 950	14 8	Comus 54	30
Plum 13228	17 4	Gen. Rosser 4189	62
Plumage 53897	17 5	Diploma 16219	38
Pluma of Jersey Lawn 89954	17 13.5	Maud's Rioter Pogis 25345	115
Pluma of Jersey Lawn 2d 122291	15 6	Exile of Jersey Lawn 29421	50
Plument 157256	14 7	Denise's Tormentor 11823	36
Plumida 23621	15 0.5	Warpole 3500	195
Pocia of Andalusia 62616	20 15	Boss of the Cedars 17712	15
Pocia of Andalusia 2d 79548	21 7.5	Daisy's Boss 24566	34
Poet's Faxy 188318	15 14	Mabel's Poet 65780	109
Poga Minka 108865	15 13.6	Gilt Edge Pogis 20316	64
Pogis Anna Melia 94973	16 15	Lucy's Stoke Pogis 4th 26533	108
Pogis' Bess 116328	18 12	Matilda 5th's Stoke Pogis 31342	114
Pogis' Bess 2d 130948	14 12	Matilda 5th's Stoke Pogis 31342	114
Pogis Chief's Beauty 116661	14 8	Pogis Chief's Tormentor 30327	142
Pogis' Dewdrop 40373	19 12.5	Prince of Melrose 2d 11015	146
Pogis Fawnette 153243	21 1	King of St. Lambert's King 30752	95
Pogis' Goldie 101739	16 0	Daisy Montague's Pogis 29963	34
Pogis' Ida May 50063	24 1	Ida's Stoke Pogis 13658	83
Pogis' May 26950	18 2	Stoke Pogis 5th 5987	177
Pogis' May Matilda 75347	22 3	Matilda 4th's Son 20214	114
Pogis' May's Pride 58577	15 2	Guy Mannering Pogis 16365	71
Pogis Oonan 29890	17 8	Nancy's Rioter 8390	126
Pogis' P. A. 116329	18 10	Matilda 5th's Stoke Pogis 31342	114
Pogis Puin 2d's Lady 131607	20 10	Rex Pogis Belle Pogis 43286	153
Pogis' René 102854	17 0	Sig Pogis 22806	170
Pogis Siglise 92889	14 10	Denise's Tormentor 11823	36
Pogis' Twilight 53794	19 1	St. Lambert's John Bull 16618	163
Point Lace 62471	17 8	Matilda 4th's Son 20214	114
Polly Bonair 42849	18 7	Romeo de Bonair 4091	157
Polly Clover 7052	16 15	Schinchon 1132	165
Polly Neptune 15214	14 7	Neptune, P.S. 151, C	127
Polonia of Riverside 84036	18 10	Maquilla's Harry 22701	111
Polynia 10753	16 7	Grand Duke Alexis 1040	69
Pomela 185203	*365 8.4 (1 yr.)	Portland Prospect 61919	143
Pomfret Princess 119079	15 4	Scion of St. Lambert Jr. 26719	165
Pomona of Prospect 123426	20 6.25	Ida's Rioter of St. L. 13656	81
Pomona Pogis 40371	17 2.5	Prince of Melrose 2d 11015	146
Pomona's Coquette 52832	14 10	Canada's John Bull 3d 17750	19
Pomona's Ida of St. L. 59565	23 11	Stoke Pogis 5th 5987	177
Pomona's May Day Pogis 56249	15 0.5	King of St. Lambert 15175	94
Pomona's Violetta Pogis 56246	23 2.75	Diana's Rioter 10481	37
Pope's Flora 18697	14 2	The Pope's Bull 2965	183
Poppy H. 34865	17 5.5	Pedro of the Valley 8750	138
Portfolio 84633	15 5.5	Bishop 28851	11
Portia of Prospect 138783	22 8	Ida's Rioter of St. L. 30th 47704	82
Portia of the Desert 93517	*608 7.7 (1 yr.)	Brownie's Pedro 34232	17
Portie of St. Lambert 160079	17 4	Gigi of St. Lambert 33674	63
Portland's Bluebelle 188814	*383 0.7 (1 yr.)	Portland Prospect 61919	143
Portrait 32592	15 2.5	Combination 4389	28
Position 77405	18 0	In-and-In Bred S. P. Third 22595	84
Postscript 39366	14 1.5	Golden Art 10998	65
Powys 144951	16 0	Ruth's Black Prince 47155	160
Praxitella 50072	14 4	Ida's Stoke Pogis 13658	83
Preference 26343	15 5	Dominie 11135	40
Pretty Countess 106481	14 9.5	Millionaire Pogis 29688	121
Pretty Flirt 28791	15 0	Florian, P.S. 373, C	58
Pretty Marjoram 77943	19 6	Pedro 3187	137
Pretty Patty 44108	19 1	Stoke Pogis 5th 5987	177
Pretty Phillis Pogis 66100	17 6	Pedro 3187	137
Pretty Polly Perkins 68360	15 2	Diploma 16219	38
Pretty Prattler 99080	21 8	Fritz Pogis of Glynllyn 28042	60
Priamus Maid 147538	14 10	Priamus Boy 53279	144
Priamus Queen 147140	16 0	Priamus Boy 53279	144

N. B.—Confirmed butter-tests and authenticated fat estimates are marked by a star (*), and butter is estimated on the basis of 85% fat in butter. The old official butter-tests are marked by a dagger (†). All amounts are for seven days, unless otherwise stated. Butter is stated in pounds and ounces.

Name of Tested Cow.	Butter.			Sire.	Page.
Pridalia 17249	26	4		Minx 3410	123
Pridalia of Edgewood 124527	19	13		Vexer 20889	193
Pride Marigold 143339	14	4		Stoke Pogis of Prospect 29121	179
Pride Melia Marigold 175250	17	10		Hector Marigold 59121	74
Pride of Bay View 61997	16	6		Chief 10663	24
Pride of Beechlands 168700	*505	7.5	(1 yr.)	Stoke Pogis of Prospect 29121	179
Pride of Bovina 8050	16	9		Ben Butler of Bovina 2024	9
Pride of Edgewood 64199	17	2		Sir Signalier 12490	172
Pride of Ingleside 54545	20	4.5		Duke of Ingleside 14274	42
Pride of Madelon 105711	16	6		Recorder 29239	152
Pride of Mashamoquet Farm 6469	16	1.75		Landseer 331	98
Pride of Morganza 100366	17	2		Harold Landseer 34875	73
Pride of Rosemond 74449	17	14.5		Tamaroa Rex 18604	181
Pride of Scio 86964	14	7		Pussie's Pogis 25935	149
Pride of Springvale 20093	19	2		Alpheus of Springvale 5645	4
Pride of the Hill 4877	14	8		Nutshell 729	130
Pride of the Manor 22652, imp	18	10			
Pride of Winslow 2613, imp	14	3			
Pride's Bess 141857	14	11.5		Bisson's Pogis 6th 36685	12
Pride's Clare 163460	16	11		Eurotas' Pride 22653	49
Pride's Dora Dean 93440	16	3		Pride's Landseer 18590	144
Pride's Lady Frances 39529	16	3.5		Pride of the Island 5416	144
Pride's Lady Lillie 35181	15	0.75		Pride of the Island 5416	144
Pride's Lady Rushmore 35182	15	1		Pride of the Island 5416	144
Pride's Lady Sarah 39537	15	1.5		Pride of the Island 5416	144
Pride's Lizzie 186172	16	5		Oonan's Tormentor 8th 54410	134
Pride's Olga 37186	19	12		Rachel's Duke 7022	150
Pride's Olga 2d 79887	22	12		Real Queen's Stoke Pogis 20535	151
Pride's Olga 3d 79897	18	2		Real Queen's Stoke Pogis 20535	151
Pride's Olga 3d's Princess 96874	17	3.5		Riverside Prince 35107	156
Pride's Olga 4th 96870	27	0.5		Melia Ann's Stoke Pogis 22042	117
Pride's Olga 4th's Daughter 179507	14	4		Stoke Pogis of Prospect 29121	179
Pride's Olga 5th 109340	17	7.5		Melia Ann's Stoke Pogis 22042	117
Pride's Olga 5th's Daughter 179506	21	10		Stoke Pogis of Prospect 29121	179
Pride's Olga 7th 117287	16	1		Melia Ann's Stoke Pogis 22042	117
Pride's Olga Rosaire 194383	16	9		Rosaire's Golden Lad 64554	158
Pride's Queen 66442	15	8.5		Pride of the Island 5416	144
Pride's St. Lambert Lady 82955	18	12		Rioter's Pride 11694	156
Pride's Susan 172907	15	15		Eurotas' Pride 22653	49
Pridetta of Orchard Farm 166194	20	3		Meridale Victor Hugo 4th 57237	120
Primrose 11956	21	10		Tom, P.S. 77, H.C.	185
Primrose of Florence 142578	18	1		Jubilee of Bois d'Arc 29041	88
Primrose of Summerland 66059	15	4.5		Primrose's Carlo 12174	144
Prince Lambert's Hallie 154799	19	2.8		Myra's Prince Lambert 54793	125
Prince Neddy's Amolinda 181215	15	0		Prince Neddy, P.S. 3038, C.	145
Prince's Bloom 9729	14	3		Prince of Croton 2490	145
Prince's Christmas Gift 92513	24	12.25		Prince of Tennessee 20772	147
Prince's Nellie 23719	14	6		Iowa Prince 2727	84
Prince's Rubetta 92785	19	4		Prince of Tennessee 20772	147
Prince's Rubetta 2d 133914	14	6.25		Maury's Tormentor 25113	116
Princess 836, imp	14	12			
Princess 2d 8046	†46	12.5		Khedive, P.S. 103, H.C.	90
Princess Aurea Pogis 39266	17	7.5		Stoke Pogis 5th 5987	177
Princess Bellwort 6801	15	10.5		Rex 1330	153
Princess Bet 164179	15	6		Honoria's Prince 33515	76
Princess Bisson 154593	14	1		Bisson's Pogis 6th 36685	12
Princess Bowen 9699	14	12		Duke of Bloomfield 1544	41
Princess Carmen 58320	16	14		Lanison 15283	100
Princess Chrysantha 34191	14	3.5		Prince Pogis 10682	148
Princess Chuck 45650	24	14		Kansas Niobe Duke 7335	90
Princess Corinne 48203	19	1		Prince of Melrose 4819	146
Princess Cross 2d 80649	20	1		Charity Boy 11765	23
Princess Edith Hugo 45120	15	14.5		Prince Pogis' Hugo 15660	148
Princess Ethleel 120671	17	7		Fancy's Jubilee 25205	56
Princess Gunhilda 128561	14	2		Gretchen's Prince 38979	70

N. B.—Confirmed butter-tests and authenticated fat estimates are marked by a star (*), and butter is estimated on the basis of 85% fat in butter. The old official butter-tests are marked by a dagger (†). All amounts are for seven days, unless otherwise stated. Butter is stated in pounds and ounces.

Name of Tested Cow.	Butter.		Sire.	Page.
Princess Haidee Signal 98652	16	4	Croton's Signal 17614	33
Princess Helene of St. L. 61972	16	9	Duke of St. Lambert 16160	44
Princess Honoria 62548	*154	5.5 (90 d.)	Garfield Stoke Pogis 15963	60
Princess Inez 5402	14	2	Hurd's Dandy 1627	78
Princess Jeannaise 53863	15	12	Prince Jeannaise 17074	144
Princess Jen 164180	16	5	Honoria's Prince 33516	76
Princess Le Brocq 17261	15	8	Le Brocq's Prize 3350	101
Princess Lucilla B. 190837	14	2	Lord Pogis Tormentor 62015	107
Princess Malita 66676	20	8.75	Southern Prince 10760	174
Princess Marie G. 120390	*15	10.3	Prince's Lambert 16490	148
Princess Mary of Woodlawn 11663	14	4	Gilderoy 2107	63
Princess Minette 24042	18	6.5	Prince Boulivot 8757	144
Princess Mostar 9700	17	3	Duke of Bloomfield 1544	41
Princess O. C. 156617	20	13.5	Corinne's Prince Pogis 46959	31
Princess of Ashantee 13467, imp	16	12	.....	
Princess of Berea 2d 157204	15	4.5	Hugo Pogis W. 59835	78
Princess of Clovernook 51598	16	13	Dixie Prince 18379	39
Princess of Dorset 85902	35	1	Melia Ann's Victor Pogis 20697	118
Princess of Dorset 2d 150858	16	6	Melia Ann's Victor Pogis 20697	118
Princess of Dorset of B. R. 178348	14	13.6	Melia Ann's Victor Pogis 20697	118
Princess of Eau Claire 128219	17	6	Melia Ann's Son 22041	117
Princess of Hanover 46706	18	12	Pogis Chief 3998	142
Princess of Hunt Farm 187393	16	0	King of Hunt Farm 61697	93
Princess of Lake Grove 168012	14	4	John Doe 36794	87
Princess of Lynwood 118458	16	0.5	Prince of Tennessee 20772	147
Princess of Lynwood 2d 149361	18	1.25	Oonan's Tormentor 22280	134
Princess of Maitland 149158	20	0	Duke of Maitland, P.S. 2185, H.C.	43
Princess of St. Saviour's 7470	15	10.5	Noble, P.S. 93, H.C.	128
Princess of the Valley 22641	18	12	Pretender, P.S. 187, C.	143
Princess of Trinity 23641, imp	14	10	.....	
Princess of Yerba Buena Ranch 12626	15	10	Napoléon, F.S. 249, C.	126
Princess Oonan 84369	15	13.5	Oonan's Signal 11586	133
Princess Ora 66374	14	5	Victor Hugo Signal 12135	194
Princess Rioter 29588	17	6	Black Prince of Linden 9063	13
Princess Rosalind 87288	15	1	Prince of Amherst 25728	145
Princess Sheila 7297	16	4.5	Champion of America 1567	22
Princess Sosia 112753	15	8	Tormentor's Rioter 21964	188
Princess Tormentress 206132	17	10	Marchande 2d's Tormentor 58841	111
Princess Victor Pogis 132724	16	5	Melia Ann's Victor Pogis 20697	118
Princess Wanderer 164547	15	13	Honorita's Prince 33516	76
Princess Wellington 82643	15	3	Warder 28372	195
Princess White Water 21137	14	15	Finis Lawrence 4107	58
Princess Winnie 63508	21	4.25	Prince of Tennessee 20772	147
Princess Zeroda 107242	14	0	Prince of St. Lambert 5287	147
Printonette 26121	14	8	Augerez' King, F.S. 380, C.	6
Priscilla Pogis 39270	18	6.5	Stoke Pogis 5th 6987	177
Priscilla's Ida Pogis 117750	16	8.75	Ida of St. Lambert's Bull 19169	79
Pristine 126329	14	4.5	Pasha, P.S. 1901, C.	137
Prize May's Duchess 2d 132976	*299	6.5 (120 d.)	Lady Mary's Exile 40262	98
Prize May's Mayflower 188337	16	5.5	Lady Brisco's Exile 50781	97
Prize Queen 136928	17	2	Brown Bessie's Duke 42166	16
Prize Rose 16309	15	1	Le Brocq's Prize 3350	101
Proctor's Alma Dolores 47107	23	9	Bunker 9025	18
Proctor's Belle 47106	16	4	Bunker 9025	18
Proctor's Dolores 38564	15	10	Duke Coomassie 8409	41
Proctor's Pansy 25688	15	13	Lena's Lenox 6059	101
Prospect's Belle 113024	25	5.5	Dauncey Stoke Pogis 16045	36
Prospect's Edwina 2d 86909	18	1	Ethleel 2d's Jubilee 18249	48
Prospect's Lady Peel 123354	19	12.5	Gold Coast Welcome 46208	65
Prusa Pedro 50877	15	8	King Peto 10541	95
Prusa Victor Pogis 134216	16	8	Melia Ann's Victor Pogis 20697	118
Prussian Queen 152682	*15	4	King of Prussia 61663	93
Pulsa Landseer 2d 135911	16	7	Hector D. 32947	74
Purest 13730	15	4	Mercury 432	119
Purity of Millbrook 135509	15	8	Inauguration 37786	84

N. B.—Confirmed butter-tests and authenticated fat estimates are marked by a star (*), and butter is estimated on the basis of 85% fat in butter. The old official butter-tests are marked by a dagger (†). All amounts are for seven days, unless otherwise stated. Butter is stated in pounds and ounces.

Name of Tested Cow.	Butter.		Sire.	Page.
Pussy Stoke Pogis 62547	20	1	Garfield Stoke Pogis 15963	60
Pyrrha 6100	16	14.5	Zeus 2634	200
Quachette 17091	19	11.5	Waukesha 5330	196
Quachette F. W. 83654	15	3	Scituate F. W. 24624	155
Quadra's Ouleout 143549	15	6.5	Matilda 5th's Stoke Pogis 31342	114
Quadruple Pogis 32359	14	1.5	Marjoram's Rioter 5991	112
Quail 3d 43568	16	12	Pedro of the Valley 8750	138
Queen Bee of Orchard Farm 179643	14	10	Inez Marigold Pogis 58672	84
Queen Bellona 173729	*469	12.8 (1 yr.)	Hessong's King Cole 53148	75
Queen Deeline 78869	20	13.5	King of St. Lambert 15175	94
Queen Dodona 42375	14	2	Gambetta M. 10012	60
Queen Edna Alden 131284	16	8	Captain Spencer 33880	20
Queen Edna Alden 2d 176020	18	8	Best Boy 50538	11
Queen Fannie 10275	14	2	Pierrot 2d 1669	141
Queen Ione 113999	16	3	Noble Paddy 31072	129
Queen Irene 101893	15	12	Noble Paddy 31072	129
Queen Laura Belle 43848	15	9	King John of Woodstock 47869	92
Queen Mab of Florence 129193	15	13	Bab's Rioter St. Lambert 28060	7
Queen Mab of Ga. 136311	14	12	Chief of Clydesdale 36741	24
Queen Mary 6212	14	13.5	Top-Sawyer 1404	186
Queen Mary of Woodlawn 11659	22	5	Gilderoy 2107	63
Queen May of Greenwood 112458	17	14.25	Hugo's Bonanza 24052	78
Queen May of St. Lambert 45770	15	12.5	King of St. Lambert 15175	94
Queen Neptune 15501	18	13.5	Neptune 2d, P.S. 206, C	127
Queen of Ashantee 14554	15	2	Guy Fawkes, F.S. 251, H.C	71
Queen of Beauty 17109	23	14	Knight of St. Louis 3680	97
Queen of Chenango 17771	14	6	Tamerlane 4287	181
Queen of Clinton 11500	15	8	Noble 901	128
Queen of Corfu 83732	21	0.5	St. Lambert Perrot 23689	163
Queen of Cowes 46309	18	3	Coomassie Welcome 9279	30
Queen of Delaware 17029	18	13	Noble 901	128
Queen of De Soto 12318	14	13	Dode 3057	39
Queen of Hocking Signal 2d 148014	14	6	Carrie's Signal Odelio 52215	20
Queen of Linden Lea 147276	14	5	Marjoram's Best Pogis 35955	112
Queen of Macedon 101464	18	12	Elf's King of St. Lambert 27081	46
Queen of Nubbin Ridge 14528	17	0	Sweepstakes Duke 1905	180
Queen of Pomona 56250	16	6	Ida of St. Lambert's Bull 19169	79
Queen of Prospect 11997	14	2	Shirley 1613	166
Queen of Selma 83080	15	14	Eurotas' Pride 22653	49
Queen of the Evergreens 127280	18	11	Smith's St. Lambert 30332	172
Queen of Tremont 2d 196112	*16	11.2	Haley's St. Lambert Boy 60945	71
Queen Pedro 51729	16	8.5	Prospect's Pedro 11166	149
Queen Statira 3d 116433	17	9.75	Tennessee's Landseer 23015	182
Queen Topaz of the Valley 170189	14	12	Belle May's Rioter 49284	9
Queryan 42140	16	2	Ryan 9891	160
Quickstep 85969	17	9	Perfect Pacific 16994	140
Quinnie Pogis 61924	16	10	Beauty's Stoke Pogis 14175	9
Quintuple Pogis 44233	14	6	Lucy's Stoke Pogis 11544	108
Quintuple Pogis' Fille 94975	19	12	Lucy's Stoke Pogis 4th 26533	108
Quintuple's Daisy 86078	14	5	Quintuple Victor Pogis 22343	150
Quintuple's Florence 86076	15	10	Quintuple Victor Pogis 22343	150
Quintuple's Wonder 86077	15	14	Quintuple Victor Pogis 22343	150
Rachel Benton 138276	14	8	Lora's Rioto 26591	104
Rachel B. of Biltmore 177983	16	8	Golden Boy of Biltmore 55889	65
Rachel Fancy 159387	23	2.5	Denise's Harry 31152	36
Rachel Spencer 50974	23	3.25	Exile of St. Lambert 13657	52
Rachel's Tamy 89987	14	4.5	Lord Almer H. 24081	104
Racquet's Tormentress 113701	21	4.25	Tormentor Stoke Pogis 20485	189
Rainbow 2d 13962	21	8	Doesticks 2387	40
Rajah's Coomassiella 131992	14	12	Gray Rajah 28715	69
Raleigh's Dolly Dimple 185408	16	0	Eminent's Raleigh 69011	47
Raleigh's Houssie 194967	17	5	Eminent's Raleigh 69011	47
Raleigh's Nancy Wolff 194965	16	3	Eminent's Raleigh 69011	47

N. B.—Confirmed butter-tests and authenticated fat estimates are marked by a star (*), and butter is estimated on the basis of 85% fat in butter. The old official butter-tests are marked by a dagger (†). All amounts are for seven days, unless otherwise stated. Butter is stated in pounds and ounces.

Name of Tested Cow.	Butter.			Sire.	Page.
Raleigh's Rose 185410	15	5	.....	Eminent's Raleigh 69011	47
Raleigh's Silver Fern 185407	17	2	.....	Eminent's Raleigh 69011	47
Ralph's Honora 147435	15	0	.....	Ralph Recorder 56484	150
Ramapo's Lassie 98413	16	10	.....	Ettamarius 17762	48
Ramapo's Pride 35497	14	4	.....	Ramapo 4679	151
Rarity 2d 7724	14	2	.....	Flash 2532	58
Ravalita's Denise 133654	21	1	.....	Denise's Harry 31152	36
Rava Marigold 136077	17	12	.....	Marigold Pogis 38752	112
Rayon d'Or's Chroma 114053	14	15	.....	Elm Place Rayon d'Or 17518	46
R. B.'s Gillean 199872	15	8	.....	Record-Breaker 38447	152
Reality 16537	15	3.5	.....	Mercury 432	119
Real Queen 29198	18	1	.....	Rachel's Duke 7022	150
Reber's Belle 62865	17	9	.....	A-T-7 26701	6
Reception 8557	21	4.5	.....	Jacques, P.S. 63, C	85
Recorder's Landlady 159146	15	9	.....	Recorder 29239	152
Recorder's Pansy 129056	16	12	.....	Recorder 29239	152
Redacta 26954	14	5	.....	Millennium 4791	121
Regalia 64574	24	6	.....	Damascus 22222	34
Regal Kate 160518	14	4.5	.....	Regal Marigold 51092	152
Regina 2d 2475	14	8	.....	Noble, F.S. 104, H.C	128
Regina 4th 12732	17	13.5	.....	Pasha, P.S. 64, C	136
Regina Betty 144387	15	13	.....	Woodstock Stoke Pogis 25620	197
Regina Gilford 49891	14	11	.....	Sir Florian 11578	170
Regina of Cedar Hill 111995	15	8.5	.....	Southern Duke 35777	174
Regina of Spring Brook 121413	14	3	.....	Mikado of St. Lambert 30156	121
Regina Weston 70290	16	9.5	.....	Regina's Sir George 13569	152
Reif 58398	19	3	.....	Diploma 16219	38
Relay 70353	17	2	.....	Diploma 16219	38
Relay 2d 184612	*315	1	(1 yr.)..	Recorder 29239	152
Reminder's Dinnis 126331	14	3.5	.....	Reminder, P.S. 2052, C	153
Renalba 4117	17	4.5	.....	Pertinatti 713	140
Renalda's Harriet 122366	21	5	.....	Harry Torment's Signal 39846	73
René of Hillside 12952	18	1	.....	Tormentor 3533	187
René of Hillside 2d 142686	19	2.25	.....	Sig Pogis 22806	170
René Ogden 1568	15	0	.....	Don 611	40
René Tormentress 180541	14	10	.....	Denise's Ida's Tormentor 51995	36
Renini 9181	14	10.5	.....	Oxoli 1922	136
Renown 13729	14	6	.....	Mercury 432	119
Rescue of St. Lambert 48939	16	8	.....	Pauline's Stoke Pogis 11859	137
Retta Pogis 81132	16	3.25	.....	Sig Pogis 22806	170
Retta's Sedate 3d 145644	16	10.5	.....	Signalona's Ben Signal 43521	169
Retta's Signalla 116849	17	2	.....	Croton's Signal 17614	33
Rêve 78944	21	12	.....	Khedive's Landseer 21926	91
Rexella 69413	14	4	.....	Farmer Rex 8898	56
Rex Pogis Belle 54987	14	2	.....	Montague Pogis 14734	124
Rex's Queen of St. Lambert 59161	16	2	.....	Rioter of St. Lambert 16501	155
Rhea Signal 156931	21	1.5	.....	Harry Torment's Signal 39846	73
Rheta of Glynllyn 74273	20	4.5	.....	Ramapose's Bachelor 25900	151
Rho A. Pogis 39269	14	15	.....	Stoke Pogis 5th 5987	177
Rhoda Hudson 48723	14	4	.....	Catono 3761	21
Rhoda's Last 127230	18	13	.....	Duc, P.S. 1751, C	40
Rhyme 125266	*537	14.8	(1 yr.)..	Marigold Pogis 38752	112
Ria Alexandra 83752	14	10	.....	St. Helier Berkshire 21030	160
Ria Rosaire 194381	16	10	.....	Rosaire's Golden Lad 64554	158
Ribbon of St. Lambert 39450	18	2	.....	Ida's Rioter of St. L. 13656	81
Ribbon's Gift 77375	18	1	.....	Stoke Pogis Bulletin 16619	177
Ribbon's Matilda 66169	16	4	.....	Matilda 4th's Son 20214	114
Ribbon's Queen 66321	16	1	.....	Stoke Pogis Bulletin 16619	177
Richland Belle 46920	15	5	.....	Southern Prince 10760	174
Richness 16536	17	5	.....	Mercury 432	119
Right Bower 56606	18	2	.....	Diploma 16219	38
Rinora Pogis 46107	19	1.5	.....	Brier's Pogis 14168	15
Riotaletta 2d 34495	15	15.5	.....	Golden Ray 10669	67
Riota Pet 136609	15	15	.....	Rioter of St. Lambert 6th 28898	155
Rioter Alphea 10091	16	7	.....	Jason Jr. 3270	85

N. B.—Confirmed butter-tests and authenticated fat estimates are marked by a star (*), and butter is estimated on the basis of 85% fat in butter. The old official butter-tests are marked by a dagger (†). All amounts are for seven days, unless otherwise stated. Butter is stated in pounds and ounces.

Name of Tested Cow.	Butter.			Sire.	Page.
Rioter Alphea 2d 29676	17	15	.....	Lord of Mountain Side 7111	107
Rioter Alphea 3d 34073	17	1.5	.....	Rioter Hugo Pogis 13457	154
Rioter Carlotta 29667	21	2.5	.....	Lord of Mountain Side 7111	107
Rioter Flora Marjoram 111165	16	4	.....	Pedro Royal Marjoram 28560	138
Rioter Lad's First Daughter 174761	23	4	.....	King's Rioter Lad 62098	96
Rioter Lad's Riotress 176724	16	0	.....	King's Rioter Lad 62098	96
Rioter Letty King 164050	23	8.5	.....	St. Lambert's Rioter King 54896	163
Rioter Pink of Berlin 23665	†19	14	.....	Stoke Pogis 3d 2238	177
Rioter Rhea 10092	19	3.5	.....	Jason Jr. 3270	85
Rioter's Baby 106100	19	12	.....	Rioter of St. Lambert 16501	155
Rioter's Denise 3d 70238	17	1.5	.....	Fancy's Harry 9777	55
Rioter's Drosera 81056	18	4	.....	Belmont Rioter 22849	9
Rioter's Edith 133001	21	3.5	.....	St. Lambert Boy 17408	161
Rioter's Esse 81901	16	7	.....	Rioter of St. Lambert 16501	155
Rioter's Ethelwyn 162795	*532	0.6	(1 yr.)..	Rioter of Brook Farm 41458	154
Rioter's Fawn 69168	20	2	.....	Rioter of St. Lambert 16501	155
Rioter's Golden Lady 151693	15	1	.....	Ida's Champion Rioter 42231	80
Rioter's Hortense 51499	15	1.5	.....	Nemonette's Rioter 16106	127
Rioter's Judea B. 150932	18	2	.....	St. Lambert Boy 17408	161
Rioter's Lamberta 132165	15	4	.....	Ida's Champion Rioter 42231	80
Rioter's Letty 110450	21	9.5	.....	St. Lambert Boy 17408	161
Rioter's Lorlie 135359	16	1	.....	Rioter of Macomb 40448	155
Rioter's Lorne Primrose 88583	18	15	.....	Prospect's Rioter 9189	149
Rioter's Matchless 2d 123453	15	0	.....	Smith's St. Lambert 30332	172
Rioter's Maud Melia Ann 201025	7971	1 (mk., 1 yr.)		Rioter of St. Lambert Jr. 56580	155
Rioter's Melia Ann 140379	14	1	.....	Rioter of St. Lambert 16501	155
Rioter's Nora 21778	15	9	.....	Sir George of St. Lambert 6036	171
Rioter's Normanda 102441	15	8	.....	Rioter of St. Lambert 16501	155
Rioter's Pretty Belle 88543	15	10	.....	Pedro of Linden 26015	138
Rioter's Pretty Pearl 75273	15	8	.....	Prospect's Rioter 9189	149
Rioter's Pretty Queen 149515	15	7.75	.....	Ida's Champion Rioter 42231	80
Rioter's Queen 14895	17	8	.....	Rambler of St. Lambert 5285	151
Rioter's Rilma 128403	15	13	.....	Rioter of St. Lambert 16501	155
Rioter's Roberta 80469	17	0	.....	Cherie's Rioter 14437	24
Rioter's Rosaline 35581	14	14.5	.....	Nancy's Rioter 8390	126
Rioter's Ruth 14882	19	6.5	.....	Rambler of St. Lambert 5285	151
Rioter's Success 141621	16	8	.....	Rioter of St. Lambert 16501	155
Rioter's Sunshine 75108	15	10	.....	Rioter of St. Lambert 16501	155
Rioter's Sweet Brier 30582	18	9	.....	Diana's Rioter 10481	37
Rioter's Thelma 135683	14	1	.....	Rioter of St. Lambert 16501	155
Rioter's Violet 33774	14	3	.....	Oxford Rioter 5992	136
Rioter's Violet Pogis 75342	14	15	.....	Ida's Rioter of St. L. 13656	81
Rioter's Violetta 79391	14	7.5	.....	Violet 3d's Rioter 23470	194
Rioter's Zoe 19769	14	12	.....	Stoke Pogis 5th 5987	177
Riotress 3d 63166	17	3.5	.....	Young Pedro 9033	199
Riotress Beryl King 191583	23	5.5	.....	King's Rioter Lad 62098	96
Riotress Exile Boon 151729	20	4	.....	Rioter's Exile of St. L. 48228	156
Riotress Hugo Vivienne 154622	18	1	.....	St. Lambert Boy 17408	161
Riotress Nonnie 163378	23	2	.....	St. Lambert Boy 17408	161
Riotress of St. L. 124695	23	2.5	.....	St. Lambert Boy 17408	161
Riotress' Ruby 167765	20	2	.....	Sweet Blossom's Rioter 42230	180
Riotress Signal 95430	21	5.5	.....	Croton's Torment 17616	33
Rissa 16014, imp	19	0	.....	.....	
Rita of Andalusia 29414	24	1	.....	Majestic Pedro 8043	110
Rival's Ochra 10172	19	10.5	.....	Rival 3762	156
R. J. L. Brownie 177010	*487	13	(1 yr.)..	Rioter's Jersey Lad 58001	156
R. J. L. Luna 177009	*507	3.5	(1 yr.)..	Rioter's Jersey Lad 58001	156
Robina Exile of J. L. 114368	15	6	.....	Exile of Jersey Lawn 29421	50
Robin Butterfly 146899	*544	11.3	(1 yr.)..	Storrs' Argyle 48894	179
Robinella 63132	15	14	.....	Eurotas' Victor Hugo 15689	49
Robinette 7114	14	1	.....	Domino of Darlington 2459	40
Robinette of Meridale 176447	15	2	.....	Meridale Black Prince 57114	119
Robinette Rioter 57206	15	0	.....	Mirama's Rioter 12611	123
Rochelle 15574	15	10	.....	Lord Harry 3445	105
Rockwood Maid 8375	15	4.5	.....	Count Logan 1599	31

N. B.—Confirmed butter-tests and authenticated fat estimates are marked by a star (*), and butter is estimated on the basis of 85% fat in butter. The old official butter-tests are marked by a dagger (†). All amounts are for seven days, unless otherwise stated. Butter is stated in pounds and ounces.

Name of Tested Cow.	Butter.			Sire.	Page.
Rockys' Pogis 96272	18	3	.....	Michael Angelo Pogis 19901	121
Rococo's Tem 115119	15	13	.....	Rococo 8791	157
Rocta 2d 78684	20	1.5	.....	Ethleel 2d's Jubilee 18249	48
Roland's Bonnie 2d 18054	19	2	.....	Star F. 8364	175
Roll of Honor 13610	14	12	.....	Much Ado 2405	125
Roma Marigold 176613	15	2	.....	Pedro's Sir Marigold 54510	139
Romantic 61626	15	9	.....	North Pacific Prize 11459	130
Romantic Girl 61628	14	5	.....	Diploma 16219	38
Romena 72300	16	1	.....	Diploma 16219	38
Romena of Hood Farm 114887	15	11	.....	Lord Landseer 24228	106
Romeo's Gem 82598	17	4	.....	Leonidas' Germ 14289	102
Romeril's Primula 197655	16	8	.....	Golden Marquis 61426	67
Romping Lass 11021	15	0	.....	Tormentor 3533	187
Romping Lass 2d 51989	21	12	.....	Fancy's Harry 9777	55
Romping Mirth 64070	17	0.5	.....	Romp's Tormentor 7126	158
Romping Miss 54457	23	1	.....	Prince of Melrose 4819	146
Romp Ogden 2d 4764	15	5	.....	Pertinatti 713	140
Romp Ogden 3d 5458	15	14	.....	Top-Sawyer 1404	186
Romp Ogden 5th 43181	17	9	.....	Fancy's Harry 9777	55
Rompogia 90967	22	2.5	.....	Kathy's Stoke Pogis 17566	90
Romp's Nervilette 72282	17	10	.....	Romp's Torment 8789	157
Romp's Pansy 60919	16	4	.....	Romp's Torment 8789	157
Romp's Princess 51185	*182	5	(90 d.)..	Romp's Torment 8789	157
Rona Tormentor 158126	10321	9	(mk., 1 yr.)	Tormentor's St. Clare 46493	188
Roonan 5133	20	4	.....	Rupert 1456	160
Rosabel Hudson 5704	15	12	.....	Oneco 918	132
Rosa Bud Nora Pogis 141956	14	10.5	.....	Oaklands Nora 2d's Son 28034	130
Rosa Butterfly 153761	20	12	.....	Honest King 38268	76
Rosa F. W. 13226	29	12	.....	Duke F. 6134	41
Rosa Hudson 2d 87631	16	14.5	.....	Tormentor Jr. 15005	187
Rosaire's Olga 4th's Pride 179509	*984	11	(1 yr.)..	Rosaire's Golden Lad 64554	158
Rosaletta 9339	14	0	.....	Cushnoc Jr. 2358	33
Rosaline Collas 11187	14	15	.....	Browny, P.S. 158, H.C.	17
Rosaline of Glenmore 3179	17	12	.....	Saladin 447	164
Rosa Miller 4333	17	7	.....	Albert 2d 1835	2
Rosa of Belle Vue 6954	18	7.5	.....	Remarkable, F.S. 229, C.	153
Rosa of Frisby Hill 36080	16	3.25	.....	Statesman Jr. 7328	176
Rosa Oxford 66678	15	0.5	.....	Oxford Pride 19160	135
Rosa Oxford 2d 127909	14	8	.....	Tormentor 5th 21962	187
Rosa Ramsey 25875	15	1	.....	Duke of Ramsey's 6947	44
Rosa Russell 81549	16	1	.....	Ida's Stoke Pogis 2d 16864	83
Rosa's Glory 157795	*245	3.9	(120 d.).	Sensa's Pride 44155	165
Rosa's Spots 183673	14	9	.....	Sensa's Pride 44155	165
Rose 240, imp	17	0	.....	.....	
Rosebud of Allerton 6352	19	12	.....	Fortunatus 1152	59
Rosebud of Belle Vue 7702	14	10.5	.....	Browny, P.S. 158, H.C.	17
Rose Cottage Beauty 99542	14	10.5	.....	Torlandseer 22102	186
Rosedale Excellent 173775	*541	2	(1 yr.)..	Rioter's Jersey Lad 58001	156
Rose H. White 127106	15	2	.....	Hazel Bluff 24089	73
Roselaine 7167	15	1	.....	Grand Duke Alexis 1040	69
Rosella of Bay View 66032	18	10	.....	G. F. Train 18868	63
Rosena R. 125005	15	6	.....	Rioter of Brook Farm 41458	154
Rose of Eden 13437	20	1.5	.....	Landseer, P.S. 162, C.	98
Rose of Glen Rouge 111589	21	0.75	.....	One Hundred per Cent. 16590	132
Rose of Hillside 3866	14	3.5	.....	Ramchunder 718	151
Rose of Lorne 76744	17	3	.....	Baron Hugo 15208	8
Rose of Millbrook 151360	14	3	.....	Diploma of Millbrook 46123	39
Rose of Oxford 13469	15	14.5	.....	Tormentor 3533	187
Rose of Riverside 46953	19	9	.....	Denise's Tormentor 11823	36
Rose of Rose Lawn 9365	16	3	.....	Columbiad 2d 1515	28
Rose of St. Lambert 20426	21	3.5	.....	Rambler of St. Lambert 5285	151
Rose Pogis 24626	15	2.5	.....	Stoke Pogis of Linden 10558	178
Rose's Fancy 93047	14	7	.....	Daisy's Harry 21600	34
Rose's Oonan 135935	15	10	.....	Oonan's Torment 33743	133
Rosetta Landseer 99379	14	4	.....	Landseer's Pogis 15847	99

N. B.—Confirmed butter-tests and authenticated fat estimates are marked by a star (*), and butter is estimated on the basis of 85% fat in butter. The old official butter-tests are marked by a dagger (†). All amounts are for seven days, unless otherwise stated. Butter is stated in pounds and ounces.

Name of Tested Cow.		Butter.	Sire.	Page.
Rosetta of Whiteland 6112	27	2.75	Rossman 1128	158
Rosette M. 78677	14	6.4	Khedive's Landseer 21926	91
Rosette May 157648	16	5.2	Mapleton 49283	111
Rosette of St. Lambert 5108	14	3.5	Lord Lisgar 1066	106
Rose Woodmere 91092	19	13	Kattie's Prince 22315	90
Rose Woodmere Oonan 148682	14	13	Oonan's Tormentor 22280	134
Rosona 12956	16	7	Catono 3761	21
Rosora 87622	15	8.5	Ethleel's Landseer 22341	48
Rosulka 170732	*432	13.2 (1 yr.)	Chromo Argyle 53174	25
Rosy Dream 9808	19	1	Jubilee 2125	88
Rosy Dream 2d 27127	17	11	Toltec 6831	184
Rosy Kate 10276	14	4	Pierrot 2d 1669	141
Rotus Irène 98171	16	2	Grand Khedive 23801	69
Roulette 50080	14	5.5	Torrance 17872	190
Roulette of Biltmore 178859	14	0.5	Forfarshire 64759	58
Rover's Maggie 135247	15	3	Hoffer's Rover 43209	75
Rover's Swan 106934	16	3	Rover of St. Lambert 28333	159
Rowena Inez 137675	17	1	Fritz of Glynllyn 36579	59
Rowena of Elm Spring 54613	14	4	Noble Cicero 13562	129
Rowena of St. Lambert 71526	20	4	Ruby's Star of St. Lambert 20719	160
Rowena's Daisy 161056	20	6	Ruler, P.S. 2081, H.C	160
Roxana Marigold of O. H. 208349	18	7	Graceful Marigold 51967	68
Roxana of Prospect 138766	20	13	Two Hundred per Cent. 33592	191
Roxena 64212	15	8.5	Odelio 20223	131
Roxie Landseer 74832	14	13	Leonette's Landseer 20399	101
Royal Beauty 18908	15	2.5	Browny, P.S. 158, H.C	17
Royal Bomba's Daisy 35996	21	5.5	Bomba's Son 8372	14
Royal Bomba's Daisy 3d 99553	15	8	Landseer's Pogis 15847	99
Royal Daisy 25214	20	9	Yellow Boy 6381	198
Royal Dorothy 72314	14	2	Roscoe Pogis 16194	158
Royalist's Daisy 19187	21	9.5	Royalist 2d 3791	159
Royal Lady 22078	14	12	King, P.S. 238, C	91
Royal Lady Grace Daisy 114787	14	5.5	Royal Daisy's Lad 40263	159
Royal Marigold 136086	21	10	Marigold Pogis 38752	112
Royal Princess 2370	17	12	Daniel Webster 403	35
Royal Queen 24428	22	6	Nero 7266	127
Royal Rose 86791	20	4	Chairman 29883	21
Royal Sister 12451	14	11	Vesper's Royal Son 2946	193
Rozel Lass 20268, imp	19	9.5		
Rozel of Clearview 155429	18	12.5	Imp. Golden Fern's Lad 65300	83
Ruba H. Pogis 81944	18	1.5	Rubano's Stoke Pogis 23760	159
Ruba K. of St. Lambert 127631	18	12.5	King of St. Lambert's King 30752	95
Rubano's Fancy 109719	21	15	Fancy's Rubano 34303	56
Rubano's Normanda 68927	21	4.5	Rubano 8806	159
Rubano's Sydonia 54706	14	4	Rubano 8806	159
Rubano's Valentine 54703	20	3	Rubano 8806	159
Ruba Stoke Pogis 2d 132703	16	8	King of St. Lambert's King 30752	95
Ruby Fair 84594	17	4.5	King Jim 24346	92
Ruby Glenruby 101056	17	10	Oonan's Tormentor 22280	134
Ruby Jenks 56862	18	3	Albert's Royalist 10169	3
Ruby Jenks 2d 76738	23	3.5	Mississippi Rioter 20401	123
Ruby Jenks 3d 84868	23	4.5	Mississippi Rioter 20401	123
Ruby Jenks 4th 84871	18	5	Mississippi Rioter 20401	123
Ruby Jenks 5th 110694	21	3.5	Mississippi Rioter 20401	123
Ruby Love 16915	14	12	Lymington 3767	109
Ruby Love 2d 32058	14	1	Stamp 8609	175
Ruby of Springvale 14505	14	15	Tunlaw Boy 2866	191
Ruby's Valentine 81780	14	7	Ruby's Star of St. Lambert 20719	160
Ruby Tiptoe 78960	16	12.5	Ruby's Harry 15664	160
Ruby Torment 32989	16	0	Tormentor 3533	187
Ruette 186283	*16	0.5	Rudolph of St. Lambert 7th 60275	160
Runaway 87030	16	10	Exile of St. Lambert 23d 20712	53
Rupertina 10409	17	1.5	Cloverine 3510	27
Rush of St. Lambert 61234	17	6.75	King of St. Lambert Jr. 18808	94
Russet Duchess 160014	*484	10.7 (1 yr.)	Matilda's Duke 37523	114

N. B.—Confirmed butter-tests and authenticated fat estimates are marked by a star (*), and butter is estimated on the basis of 85% fat in butter. The old official butter-tests are marked by a dagger (†). All amounts are for seven days, unless otherwise stated. Butter is stated in pounds and ounces.

Name of Tested Cow.	Butter.			Sire.	Page.
Ruth Berkeley 139166	17	5	.....	Stockbridge Chief 37255	176
Ruth d'Or 115059	19	8	.....	King of St. Lambert Jr. 18808	94
Ruthetta of Orchard Farm 166197	14	0	.....	Meridale Victor Hugo 4th 57237	120
Ruthie Exile of J. L. 128862	17	1	.....	Exile of Jersey Lawn 29421	50
Ruthie Rex Pogis 100326	15	0.75	.....	Imperial Rex Rioter 24096	83
Ruthione 31514	25	12	.....	Johnson's Acme 3656	88
Ruth L. 84578	14	12	.....	Clover Lad 21069	27
Ruth Marigold 124909	16	2.5	.....	Stoke Pogis of Prospect 29121	179
Ruth Morgan 24098	14	6	.....	Pierrot 7th 1667	141
Ruth Morgan 3d 57043	19	6.4	.....	Fancy's Harry 9777	55
Ruth of Chippewa 193512	14	2	.....	Elsie's King of St. L. 56737	46
Ruth of Edgewood 130124	18	10	.....	Vexer 20889	193
Ruth of Meridale 148753	18	15	.....	King Alden 15th 53189	91
Ruth of Prospect 138931	15	7.75	.....	Ida's Rioter of St. L. 30th 47704	82
Sa 2d 112227	24	2.5	.....	Melia's Victor Pogis 23357	118
Sadie Landseer Signal 159330	*652	6	(1 yr.)..	Signalona's Ben Signal 43521	169
Sadie Le Pet 77100	22	5	.....	Founder 20928	59
Sadie Marigold 125265	17	4.5	.....	Stoke Pogis of Prospect 29121	179
Sadie R. 3d 83729	20	14.25	.....	Norton 31941	130
Sadie's Delight 53392	14	12	.....	Nutley Duke 10706	130
Sadie T. 75896	16	6	.....	Pearleta's Scituate 17109	137
Safety 13463, imp	15	8	.....	.....	
Safrano 4568	14	2.5	.....	St. Helier 45	160
St. Albans' Valentine 41707	22	6	.....	Duke of St. Albans 11234	44
St. Clare Trixy 149640	*555	3.2	(1 yr.)..	Tormentor's St. Clare 46493	188
St. Helier Gem 35438	15	0.5	.....	St. Helier Boy 11884	160
St. Helier's Brown Phillis 203403	16	11	.....	Marigold St. Helier 52657	112
St. Helier's Dairy Queen 200377	16	2	.....	Marigold St. Helier 52657	112
St. Helier's Matilda 52857	14	1	.....	L. D.'s Victor St. Helier 15286	100
St. Helier's Regie 128707	24	3.5	.....	Bingiéta's St. Helier 34340	11
St. Jeannaise 15789	17	8.5	.....	Happy, P.S. 211, C	72
St. Jeannaise 4th 57990	15	11	.....	Ida's Pogis 18000	80
St. Jeannaise 5th 96554	16	12.5	.....	Ida's Pogis 18000	80
St. Jeannaise 8th 115389	17	11.75	.....	Too Good 32375	186
St. John Duchess 114696	14	7	.....	Duchess' Monarch 27303	41
St. John's Daisy 28388	15	4	.....	St. John, P.S. 316, C	161
St. Lambert B. Kate 105205	15	0	.....	St. Lambert Boy 17408	161
St. Lambert Boy's Mattie 145701	22	11	.....	St. Lambert Boy 17408	161
St. Lambert Eurotas 161919	18	2	.....	St. Lambert Boy 4th 57778	162
St. Lambert Hebe 54069	15	5	.....	George of St. Lambert 17200	62
St. Lambert Leslie 150490	14	6	.....	Hamlet of St. Lambert 3d 49985	72
St. Lambert's Alphea 74100	20	0.5	.....	St. Lambert's John Bull 16618	163
St. Lambert's Babette 99185	15	0.75	.....	St. Lambert Boy 17408	161
St. Lambert's Bijou 78174	14	15.5	.....	Don of St. Lambert 17456	40
St. Lambert's Coquette 41070	16	15	.....	Diana's Rioter 10481	37
St. Lambert's Crescent 39711	22	10	.....	Ida's Rioter of St. L. 13656	81
St. Lambert's Daisette 157950	16	8	.....	St. Lambert Boy 4th 57778	162
St. Lambert's Dido 150905	19	8	.....	St. Lambert Boy 17408	161
St. Lambert's Duchess 56504	21	7	.....	Canada's John Bull 8388	19
St. Lambert's Duchess of I. 172148	*15	1.6	.....	Exile's Victor Hugo 6th 43863	54
St. Lambert's Edith 113708	19	11.5	.....	St. Lambert Boy 17408	161
St. Lambert's Emsie 145929	23	8	.....	St. Lambert Boy 17408	161
St. Lambert's Fawn 48100	17	10	.....	Ida's Stoke Pogis Lad 15501	83
St. Lambert's Hugo Barbara 146109	18	4	.....	St. Lambert Boy 17408	162
St. Lambert's Kate 61975	16	11	.....	Duke of St. Lambert 16160	44
St. Lambert's Letty 114804	22	8.5	.....	St. Lambert Boy 17408	162
St. Lambert's Letty Coles 145931	22	14	.....	St. Lambert Boy 17408	162
St. Lambert's Lucy 94543	23	10	.....	Canada's John Bull 5th 20092	19
St. Lambert's Lucy B. 178932	21	7	.....	Rioter of St. Lambert Jr. 56580	155
St. Lambert's Lucy C. 189457	14	14	.....	Rioter of St. Lambert Jr. 56580	155
St. Lambert's Mary 132829	22	14	.....	St. Lambert Boy 17408	162
St. Lambert's Maximum 118698	20	9	.....	St. Lambert Boy 17408	162
St. Lambert's Nancy 56503	18	7	.....	Canada's John Bull 8388	19
St. Lambert's Nora 42132	18	12	.....	Brier's Pogis 14163	15

N. B.—Confirmed butter-tests and authenticated fat estimates are marked by a star (*), and butter is estimated on the basis of 85% fat in butter. The old official butter-tests are marked by a dagger (†). All amounts are for seven days, unless otherwise stated. Butter is stated in pounds and ounces.

Name of Tested Cow.	Butter.			Sire.	Page.
St. Lambert's Nora 3d 111218	17	5		One Hundred per Cent. 16590	132
St. Lambert's Nora B. 124869	24	5		St. Lambert Boy 17408	162
St. Lambert's Pride 53742	16	13.5		Brier's Pogis 14163	15
St. Lambert's Rexina 113609	16	2		St. Lambert Boy 17408	162
St. Lambert's Rinora 125183	23	6		St. Lambert Boy 17408	162
St. Lambert's Riotress 106220	24	6		St. Lambert Boy 17408	162
St. Lambert's Theda 184489	16	15		St. Lambert's Novelty 58932	163
St. Lambert's Vida O. 135406	14	2		Hessong's St. Lambert Boy 45376	75
St. Lambert's Violet 25278	16	12		Stunner 9679	180
St. Lambert's Zenobia 76023	20	0.75		St. Lambert's John Bull 16618	163
St. L. Gazelle 78870	22	14		King of St. Lambert 15175	94
St. L.'s Daisy of Park Farm 117191	18	3.5		Campbell's St. Lambert 33159	19
St. L.'s May of Park Farm 125682	18	3		Campbell's St. Lambert 33159	19
St. L.'s Silken Les Cateaux 61964	21	12		Duke of St. Lambert 16160	44
St. Nick's Flora 16195	14	0		St. Nick 7224	163
St. Perpetua 2d 5557	14	0		Pine Cliff 1106	141
Salem Girl 123370	14	6		Major Webster 34675	110
Salixis 83283	16	2		Diploma 16219	38
Sallie B. Lambert 114683	19	8		St. Lambert Boy 17408	162
Sallie Grimes 79122	16	2		Sig-Nig 18659	169
Sallie Guild 14524	16	0		Ralph Guild 1917	150
Sallie of Argyle 118555	16	6		Andalusia's Pride 36152	4
Sallie of the Ledges 87182	16	6		Crocus' John Bull 21665	32
Sallie Pomeroy 98806	14	10		St. Lambert Boy 17408	162
Sally Ann of St. Lambert 135405	14	8.5		Rioter of St. Lambert 16501	155
Sally Leavitt 2d 10471	15	12		Statesman 2407	176
Sally of St. Lambert 78873	16	5		King of St. Lambert 15175	94
Sally Ornament 125515	21	8.5		Eurotas' Pride 22653	49
Salome of Florence 120864	25	6		Jubilee of Bois d'Arc 29041	88
Salona Pedro 108924	14	1		Scituate Pedro 17797	165
Salsoda 3721	14	7		Sam 980	164
Salute 67682	16	8		Damascus 22222	34
Salvia Marigold 143335	14	12		Stoke Pogis of Prospect 29121	179
Sandgate 122509	20	10.5		Golden Lad, P.S. 1242, H.C.	66
Sands Marigold 130316	18	2		Stoke Pogis of Prospect 29121	179
Santa K. of St. Lambert 127632	17	10		King of St. Lambert's King 30752	95
Santa Stoke Pogis 91680	19	1.5		Letty's Snap 27796	102
Santa Stoke Pogis 2d 128279	15	8		King of St. Lambert's King 30752	95
Saphie's Daughter 84217	17	12		Kathleen's Son 17660	90
Sapho St. Helier 119039	14	3		Moore St. Helier 34574	124
Sapho V. 167529	16	11		Aurated Victor Pogis 5th 47956	6
Sapolio 61082	14	6		Exile of St. Lambert 2d 17131	52
Sarah of Old Homestead 167111	18	10		Pete Marigold 55423	140
Sara of Eau Claire 128002	18	7		Melia Ann's Son 22041	117
Sara Sands 108185	14	14		Mercurial Chief 39897	119
Sasanda 50075	22	1.5		Tormentor 3533	187
Sasanda's Tormentris 121699	23	13		Tormentor Stoke Pogis 20485	189
Sasco Belle 13601	14	0		Daniel Deronda 2291	35
Sassy 133738	17	0		Don of Hood Farm 42000	40
Satala 50074	16	2.5		Ida's Stoke Pogis 13658	83
Sataline 64213	17	6.5		Ida's Stoke Pogis 13658	83
Sataline 2d 131898	16	7.5		Oonan's Tormentor 22280	134
Satin Bird 16380	14	15.5		Hero, P.S. 90, H.C.	74
Satin Signal 108498	15	14		Signalda's Torment 14673	167
Satureia 94933	14	1.5		St. Helier Chief 18417	161
Satureia Ann 201245	20	2		Melia Ann's Stoke Pogis 2d 53696	118
Saucy Pogis 103535	17	2.25		Sig Pogis 22806	170
Saucy Princess 40350	15	11		Prince of Melrose 4819	146
Saucy Sally 83059	16	12.5		Matilda's Stoke Pogis 14832	115
Saugus Lass 30542	14	9		Lord Darlington 7285	104
Sayda 3d 17317	*164	10	(90 d.)	Prince of M. 2d 5507	146
Sayda M. 46195	22	11.5		Torpedo 8671	190
Sayda M. 3d 71134	20	10		Pocatello 21953	142
Sayda of Aurora 86956	16	11.5		Koffee's Noble 14631	97
Sayda's Gertrude 117027	14	3		Sayda's Prince 28501	164

N. B.—Confirmed butter-tests and authenticated fat estimates are marked by a star (*), and butter is estimated on the basis of 85% fat in butter. The old official butter-tests are marked by a dagger (†). All amounts are for seven days, unless otherwise stated. Butter is stated in pounds and ounces.

Name of Tested Cow.		Butter.		Sire.	Page.
Sayda's Princess Lois 201371	*349	14.4	(1 yr.)	Sayda's Victor Hugo 51270	164
Sayda's Queen of Ventnor 168033	*520	6	(1 yr.)	Sayda's Heir 45360	164
Scepter's Beauty 23234	14	0.5		Scepter 5417	165
School Marm 67264	18	4		Mutiny 17028	125
Scimassiella 111678	17	1		Scientist 38743	165
Scituate Beauty D. 148791	14	14		Scion of St. Lambert Jr. 26719	165
Scituate Ruth 2d 89533	17	11.5		Prof. Huxley 27260	148
Scot's Belle 195756	*557	5.7	(1 yr.)	Great Scot, P.S. 2153, H.C.	70
Scroll 93498	14	15		Major Appel Pogis 17861	110
Sedate 11119	18	13		Wanderer 3014	195
Sedate 2d 20389	15	8		Master Vermont 4304	113
Sedate's Retta 86596	16	8		Signoretta's Signal 18980	170
Seekonk Pride 134309	16	7		Little Harry of Lenox 43527	103
Segilinda 41741	14	8.5		Holyoke 8147	76
Selita J. 32184	25	2.5		Pertinax 1965	140
Seneca's Frankie 114052	15	7.5		Elm Place Seneca 21939	46
Seneca's Mocha 23355	20	3		Seneca Chief 4098	165
Senna Lowndes 174824	*540	1.2	(1 yr.)	Chief Engineer 47148	24
Senone 145260	16	0		Judge Hatch 45095	89
Señorita of St. Lambert 98665	15	8.5		Tombigbee Cowboy 18372	185
Señorita Pogis 53791	16	0		St. Lambert's John Bull 16618	163
Sensa 87569	21	3		Saulie 33223	164
Sensible 143262	17	8		Sensa's Pride 44155	165
Seppie 58689	15	6.5		Chendado 12955	23
September Maid 100718	15	0		Exile of St. Lambert 13657	52
Seraph 72217	18	5		Diploma 16219	38
Seraphine 2d 37451	15	12		Suzerain 8408	180
Serita 15520	17	2		Solid South 4711	173
Serona Hudson 84775	15	11		Brie's Tristan 19249	15
Sextuple Oaklands Nora 141958	15	12		Oaklands Nora 2d's Son 28034	130
Shanenalawn 56892	18	5		Albert W. 6355	3
Sheba Rex 47429	*184	8.1	(90 d.)	Windsor Rex 14493	197
Sheldon's Daisy 30592	17	12		Sheldon 5250	166
Sheldon's Daisy of St. L. 53047	20	11		Canada's John Bull 8388	19
Sheldon's Daisy's Ida 101059	14	2		Ida of St. Lambert's Bull 19169	79
Sheldon's Maud 86187	14	15		Sheldon Pogis 22659	166
Shelta F. 56437	20	0.5		Signalda's Torment 14673	167
Shiloh Daughter 20378	16	7		Chatelaine's Dayton 5311	23
Shinn's Pansy 143697	17	9		King's Companion 43650	96
Shoofly S. 121740	18	0		Above Par 21834	1
Shorty of O. 111979	*525	12.7	(1 yr.)	Joey's Stoke Pogis 28463	87
Shrine 59627	15	1.5		Diploma 16219	38
Shylock's Buxom Beauty 195695	*467	12	(1 yr.)	Fabby's Shylock 70334	54
Sibby 87742	15	4.5		Gridley's Duke 24997	70
Sibby Landseer 116107	15	2		Leonette's Landseer 20399	101
Sibyl of Altama 193830	*585	4.4	(1 yr.)	Tormentor of Kawkawlin 42880	188
Sibyl's Beauty 25941	18	0		Forget-me-not 6291	59
Sibyl's Fancy 25942	17	0		Forget-me-not 6291	59
Sibyl's Princess 193831	*417	10.9	(1 yr.)	Willson's Exile 44065	197
Sicilienne 25010, imp	16	11			
Siesta 37321	15	11		Signalda 4027	167
Sig Dagmar 147286	*633	3.5	(1 yr.)	Croton's Signal 17614	33
Sig Dagmar 4th 183912	21	0.5		Jubilee's Crown Prince 64383	89
Sig Dagmar's Crown 200415	15	1		Jubilee's Crown Prince 64383	89
Sig Eurota 64898	15	1.5		Sig 9528	166
Sigleonella 70091	21	9.75		Leonidas 3010	102
Sigletta 32915	16	0		Signalda 4027	167
Sigletta 3d 108977	20	10.5		Oonan's Tormentor 22280	134
Siglolias 151127	14	7		J. J. Signal 40512	86
Sigma 78676	18	2.25		Ethleel 2d's Jubilee 18249	48
Sigma 2d 89803	14	15.5		Fill Pail's Duke 24650	57
Sigmanella 117023	20	2		Signal Maximum 27286	168
Sig-Mardag 162078	17	1		Croton's Signal 17614	33
Sigma's Oonan 123754	16	9		Oonan's Harry Pogis 30760	132
Signala Marcelina 86674	17	14		Signal Success 28864	169

N. B.—Confirmed butter-tests and authenticated fat estimates are marked by a star (*), and butter is estimated on the basis of 85% fat in butter. The old official butter-tests are marked by a dagger (†). All amounts are for seven days, unless otherwise stated. Butter is stated in pounds and ounces.

Name of Tested Cow.	Butter.			Sire.	Page.
Signalana 7719	15	4		Signal 1170	166
Signalbianca 54948	15	5		Signalbert 18840	167
Signalbianca 2d 119779	17	0.25		Fancy's Harry 2d 20199	55
Signalda Bloomfield 30694	16	3.75		Signalda 4027	167
Signalda's Duchess 32173	14	3		Signalda 4027	167
Signalda's Ethleel 77599	16	11		Ethleel's Landseer 22341	48
Signalda's Rosebud 35583	18	10.13		Signalda 4027	167
Signaldella 24107	18	1.75		Signalda 4027	167
Signaldo's Pansy 53366	16	0.5		Signaldo Alexis 15051	167
Signal Duke's Creamer 60812	14	7		Signal Duke of Alfred 11927	168
Signal Fancy 30812	14	8.6		Fancy's Harry 9777	55
Signal Fancy of Lawn 73540	15	1		Tormentor's John 14715	188
Signal Hinman 44615	15	12.75		Composite 10810	30
Signalina Rioter 130769	14	7.5		Ida's Champion Rioter 42231	80
Signalinda 27002	18	7		Signalio 7649	168
Signalinda 2d 61142	21	10		Cherokee's Gold Basis 16945	24
Signal Maid 19361	19	13		Croton Maid's Duke 6658	32
Signal Maid 4th 67492	15	8		Signal Duke 12661	168
Signal Maiden 42793	15	3.5		Signal Jr. 7166	166
Signal Maiden's Oonan 134751	15	1		Oonan's Torment 33743	133
Signal Mattie 113952	15	7.5		Tenella's Best 19736	181
Signal Mine 2d 60789	17	9.5		Fancy's Harry 9777	55
Signal of Raceland 84299	18	6		Wasp 15358	196
Signalome 147591	*497	7	(1 yr.)	Croton's Signal 17614	33
Signalome of Florence 195090	20	5		Jubilee of Bois d'Arc 29041	88
Signalona 72105	18	5		Signal Jr. 7166	166
Signalona's Gem 134219	14	4.5		Signalona's Ben 32929	168
Signal Queen 30869	*160	5.6	(90 d.)	Chief of the Miamis 2958	25
Signal's Bijou 60800	15	1.5		Croton's Signal 17614	33
Signal's Blythesomie 2d 169157	15	6		Nancy's Signal Pogis 51340	126
Signal's Brown Lassie 182986	17	2		Signal's Maxim 42489	169
Signal's Crown Princess 145522	18	7		Croton's Signal 17614	33
Signal's Crusta 97341	15	3.5		Toltec's Signal 29501	185
Signal's Empress 57767	16	6.5		Signal Jr. 7166	166
Signal's Fancita 118330	21	0.5		Harry Torment's Signal 39846	73
Signal's Garland 116048	15	2		Signal's Rebel 32928	169
Signal's Gold Foil 90508	15	4		Signal Maid's Duke 21742	168
Signal's Lady Diploma 132356	16	0		Signal's Maxim 42489	169
Signal's Laura Lee 173981	14	15		Signal's Maxim 42489	169
Signal's Lily Flagg 31035	†27	3.5		Georgian 6073	62
Signal's Mary of Brushy 92366	14	9.5		Signal Oak of Brushy 29008	168
Signal's Mistletoe 153051	23	1.5		Harry Torment's Signal 39846	73
Signal's New Geranium 134117	21	15.5		Geranium's Leo 29482	62
Signal's Palm Rose 160361	*611	0	(1 yr.)	Signalona's Ben Signal 43521	169
Signal's Rhoda 98651	14	5.5		Signal Jr. 7166	166
Signal's Ripple 27093	17	5		Allegany Signal 10178	4
Signal's Ripple 4th 64862	16	10.25		Jupiter Pogis 18192	89
Signal's Rosa May 50092	21	3		Signal's Laddie 11100	169
Signal's Sweet Rose 195866	15	5		Signal's Crown Prince 61621	169
Signal Susy 147076	16	2		Croton's Signal 17614	33
Signarola 147592	15	2		Signalona's Ben Signal 43521	169
Signetilia 16333	18	5.5		Signalda 4027	167
Signet's Fancy 58446	18	11.5		Fancy's Harry 9777	55
Signia's Footprint 130731	14	5.33		Signia 29385	169
Signia's Nona 101043	14	12		Signia 29385	163
Signilla M. 55839	21	4		Signalda's Torment 14673	167
Signodelle 3d 50067	17	1.5		Ida's Stoke Pogis 13658	83
Signola M. 76122	14	10		Signalda's Torment 14673	167
Signolo's Florence 2d 82446	16	0		Quintuple Victor Pogis 22343	150
Signora Bruce 154547	*573	12.5	(1 yr.)	Harry B. Gordon 47246	73
Signora Reid 27125	16	8.38		Signalda 4027	167
Signora Reid 2d 93808	15	10.5		Tormentor 5th 21962	187
Signora Signal 39396	15	0		Conklin's Signal 11050	30
Signoretta 21546	680	6.5	(1 yr.)	Signalio 7649	168
Signoretta 3d 92497	15	4		Escape 23542	47

N. B.—Confirmed butter-tests and authenticated fat estimates are marked by a star (*), and butter is estimated on the basis of 85% fat in butter. The old official butter-tests are marked by a dagger (†). All amounts are for seven days, unless otherwise stated. Butter is stated in pounds and ounces.

Name of Tested Cow.	Butter.		Sire.	Page.
Silene 4307	14	0	St. Helier 45	160
Silene Marigold 143343	14	6	Stoke Pogis of Prospect 29121	170
Silenta 17685	15	10	Oxoli 1922	136
Silicon 25577	18	13	Prince George 11571	144
Silistria 20264, imp	16	1	.....	
Silkey Morrill 17058	14	7	Hazel-Eye 1514	73
Siloam 17623	18	9.5	Silver Mine 1658	170
Silver Belle C. 90600	16	2.5	Fritz Pogis of Glynllyn 28042	60
Silver Cloud 13461, imp	15	2	.....	
Silver Day 149990	14	8	Brown Bessie's Duke 42166	16
Silver Delle 40691	18	14.5	Ellwood 13382	46
Silveretta 6852	16	9	Champion of America 1567	22
Silver Hair 4th 60449	15	10.25	Climax of St. Lambert 17553	27
Silver Merry Maiden 103376	14	8	Herotas 26500	75
Silver Montague 45475	16	10	Lord Montague 12385	107
Silver Plumage 106825	14	4	Exile's Rebel 28928	53
Silver Pogis of O. H. F. 205344	19	2	Bisson's Pogis 30781	12
Silver Rose 4753	16	14	Pilot Jr. 141	141
Silver Sheen 26210	19	2	Silver, P.S. 287, C	170
Silver Steletho 40765	18	0.5	Steletho 10505	176
Silver Venus 20270	16	3.75	Silver Hair, F.S. 279, C	170
Silver Wave 10844	19	0	The Hub 1009	183
Silvia Baker 8793	20	10	Silver Mine 1658	170
Silvia of Linwood 61008	16	5.6	Southern Prince 10760	174
Silvia Torment 104668	15	11.2	Noonday 12961	129
Silvus' Rose 152862	15	10	Exile of Athens 41080	50
Sirona 27128	21	2	Signalda 4027	167
Sirona 3d 67964	15	8	Bismarck of Jersey 12885	12
Sirona Croton 86597	18	10	Croton's Signal 17614	33
Sissy's Mary Jackson 206191	15	2	Ethleel's Harry C. 75917	48
Sister Dorothy 2607, imp	15	0	.....	
Sister of Charity 62453	24	14.05	Stoke Pogis 5th 5987	177
Sister Rex 13194	16	8	Cash Boy 2248	20
Sister Sue 58447	19	9	Romp's Tormentor 7126	158
Sitanda's Rose 64958	24	12	Sitanda 20221	172
Sitka M. 78680	19	13	Fancy's Harry 9777	55
Sitka's Star 104707	14	9	Toltec of Bedford 34302	184
Sixty-Six 128687	17	2	Gen. Jamont 42212	61
Skegala 148701	17	7	Landseer's Diploma 36277	99
Skipover 20217	16	5.5	Pedro 3187	137
Slafter's Pride 113750	18	14.5	Nortie 36902	130
Smack 64575	15	12	Diploma 16219	38
Smax 48562	16	11.5	Combination 3d 17576	29
Smith's Lady Ajax 158048	14	12	Smith's St. Lambert 30332	172
Smoky 13733	14	9	Mercury 432	119
Snap's Dainty 18958	14	0	Snap, F.S. 301, C	172
Snow Bank 75184	16	7	Ida's Rioter of St. L. 13656	81
Snowdrop F. W. 16948	14	8	Duke F. 6134	41
Snowflake Pogis 3d 123922	22	0.25	Lord Harry Pogis 27999	105
Sobriquet 68028	21	3	Iowa's Pogis Chief 24060	84
Social Beauty 2d 82830	17	0	Snap of St. Lambert 18569	172
Soconee 76895	40	1.75 (14 d.)	Ida's Stoke Pogis 13658	83
Soconee 2d 114420	15	0	Tormentor 6th 21962	187
Soconee 3d 114422	20	1.5	Oonan's Tormentor 22280	134
Soconee's Ida 175670	*16	13.9	Soconee's Tormentor 53187	173
Sœurette 52256	17	4.75	Southern Prince 10760	174
Sœurette 2d 86414	18	1.5	Odelio 20223	131
Sœurette 4th 133819	16	4.75	Prince of Tennessee 20772	147
Sokamria 140936	16	1	Sozius 43655	174
Solava 20928	15	3.6	Signalda 4027	167
So Many More 143874	14	16	J. J. Signal 40612	86
Sombre 80796	18	14	Diploma 16219	38
Son's Princess 118386	16	15	Ida's Rioter of St. L.'s Son 28869	82
Sophia of St. Lambert 95473	16	12	Meridale Pauline Pogis 25133	120
Sophie 1st of Hood Farm 131235	17	2.6	Sophie's Tormentor 20883	173

N. B.—Confirmed butter-tests and authenticated fat estimates are marked by a star (*), and butter is estimated on the basis of 85% fat in butter. The old official butter-tests are marked by a dagger (†). All amounts are for seven days, unless otherwise stated. Butter is stated in pounds and ounces.

Name of Tested Cow.	Butter.			Sire.	Page.
Sophie 2d of Hood Farm 131236	15	8		Sophie's Tormentor 20883	173
Sophie 3d of Hood Farm 132005	14	11.5		Sophie's Tormentor 20883	174
Sophie 4th of Hood Farm 131559	21	3	(10 d.)	Sophie's Tormentor 20883	174
Sophie 6th of Hood Farm 134251	14	3.5		Torono 25204	189
Sophie 7th of Hood Farm 134252	18	0		Torono 25204	189
Sophie 8th of Hood Farm 143231	16	14.5		Sophie's Tormentor 20883	174
Sophie 9th of Hood Farm 143233	14	9		Sophie's Tormentor 20883	174
Sophie 10th of Hood Farm 143234	*563	1.3	(1 yr.)	Sophie's Tormentor 20883	174
Sophie 14th of Hood Farm 189733	*447	8	(1 yr.)	Fort Hill Farm Chief 62859	59
Sophie 19th of Hood Farm 189748	*465	13	(1 yr.)	Fort Hill Farm Chief 62859	59
Sophie Hudson 76105	19	12.5		Sophie's Tormentor 20883	174
Sophie Lowndes 141195	17	0		Torono 25204	189
Sophie's Fairy 176559	14	12		Sophie's Khedive 52368	173
Sophie's Ione 157260	15	4		Sophie's Khedive 52368	173
Sophie's Lily 87023	16	15.5		Sophie's Tormentor 20883	174
Sophie's Omega 173751	14	7		Sophie's Khedive 52368	173
Sophona 76110	18	5.75		Sophie's Tormentor 20883	174
Sordella 76876	15	9		Odelio 20223	131
Sorina 42993	17	15.5		Fancy's Harry 9777	55
Sosia 19198	17	5.5		Mapleson 5951	111
Southern Belle 18570	16	0		Lord Longford 3997	106
Southern Bell of C. H. 93565	14	7.5		Ida's Rioter of St. L.'s Son 28869	82
Southern Daisy 38292	14	11		Southern Prince 10760	174
Southern Pet 26675	18	8		Alpheus of Springvale 5645	4
Southern Princess 36320	16	4		Southern Prince 10760	174
Sovereign's Elsie 15793	14	3		Sovereign, F.S. 307, C	174
Spangled Princess 117978	15	5		Julia's Prince 17938	89
Spark 62689	20	3		John Rioter 20695	87
Sparkle 56775	17	3		Concert 16499	30
Sparkling 41042	14	1		Citizen 13186	26
Sparks 41041	16	4.5		Combination 4389	28
Sparks' Maid 45575	19	8		Sparks Dee 8365	174
Sparta 75000	21	5		Herotas 26500	75
Spartana 96506	16	14		Recorder 29239	152
Spelling School 123427	19	0.25		Ida's Rioter of St. L. 13656	81
Spermfield Owl's Alice 186848	*441	0	(1 yr.)	Spermfield Owl 57088	175
Sparks' Maid 45575	19	8		Spermfield Owl 57088	175
Spermfield Owl's Matilda 194130	*20	2		Spermfield Owl 57088	175
Spermfield Owl's Mertha 170849	*536	0.5	(1 yr.)	Spermfield Owl 57088	175
Spermfield Owl's Nettina 170823	*520	2.9	(1 yr.)	Spermfield Owl 57088	175
Spermfield Owl's Rachel 181979	*423	12.5	(1 yr.)	Spermfield Owl 57088	175
Spermfield Owl's Silverette 193930	*570	5	(1 yr.)	Spermfield Owl 57088	175
Spermfield Owl's Spot 170826	*405	12.2	(1 yr.)	Spermfield Owl 57088	175
Spermfield Owl's Veda 186587	*406	14.6	(1 yr.)	Spermfield Owl 57088	175
Spiræa 4th 20075	18	5.5		Lenox Cash Boy 6804	101
Spot's Duchess 170812	*495	10.6	(1 yr.)	Son of the Duchess 57069	173
Spot Victor Pogis 85901	17	3		Melia Ann's Victor Pogis 20697	118
Spring Brook Bonnie 173533	14	10		Spring Brook Exile 57715	175
Spring Brook Lily 185129	14	15		Spring Brook Exile 57715	175
Sprite Pogis 98530	18	6		Sig Pogis 22806	170
Stalactite 2d 92017	17	10.5		Mabel's Gold Ore 26378	109
Stanstead Belle 4709	15	4		Orleans 533	134
Starkville Beauty 4897	14	0		Aldine 1136	3
Star of Edgewood 74823	16	10		King Coomassie 2d 19545	92
Star of Mahoning 16579	14	7		Lewis' Ringgold 6379	102
Star of Weldon 147384	*709	1.7	(1 yr.)	Odelio 4th 33003	131
Star's Valentine 81778	16	2		Ruby's Star of St. Lambert 20719	160
Startling 94942	17	14		Herotas 26500	75
Statira Landseer 110935	14	9.25		Kirkmont Landseer 37045	96
Statuesque 64700	14	5		Record 22801	152
Stella of Edgewood 114473	14	12		King Phil 33443	95
Stelletta Midget 123695	14	12		Ten Strike 29599	182
Stena Pedro 125032	19	13		Pedro's Pretty Pogis 33660	139
Sterling Merit 62456	15	4		Stoke Pogis 5th 5987	177
Stoke Pogis Laura Lee 188811	*419	10.9	(1 yr.)	Portland Prospect 61919	143

N. B.—Confirmed butter-tests and authenticated fat estimates are marked by a star (*), and butter is estimated on the basis of 85% fat in butter. The old official butter-tests are marked by a dagger (†). All amounts are for seven days, unless otherwise stated. Butter is stated in pounds and ounces.

Name of Tested Cow.		Butter.		Sire.	Page.
Stoke Pogis' Regina 48309	*58	1.6	(30 d.)	Stoke Pogis of Linden 10558	178
Stoke's Tipsey 99380	14	7.5		Stoke Pogis of Prospect 29121	179
Stolen Kisses 16864, imp	16	14			
Storm-Beaten of Lawn 61375	18	3		Lord Hugo 15830	105
Straightface 74206	15	2.5		Gigantic Rex 24187	63
Success of St. Lambert 28489	16	2		Sir George of St. Lambert 6036	171
Successor 72503	17	4		Odelio 20223	131
Sudie St. Helier 40235	18	9		Yakout 6842	198
Sue Gallagher 15945	23	1.5		Meadow King of Farmington 4911	116
Sulphide 88038	18	5		Prince of Mahaska 16159	146
Sultana 2d 11798	15	4		Son of Rosa 663	173
Sultan's Sultane 32854	15	1		Sultan of St. Saviour's 5328	180
Su Lu 4705	†17	15		Rioter 670	154
Summerline 8001	18	6		Bristol Chief 1476	15
Summer Morning 75197	20	0.5		June Pogis 19872	89
Sunbeam's Pet 2d 9112	16	4		Lucifer 2696	108
Sünderin 125092	15	0.5		Prince of Tennessee 20772	147
Sunny Lass 6033	14	7		Balboa 1244	7
Sunny of Cedar Hill 90410	19	5		Ida's Rioter Stoke Pogis 26496	82
Sunny Pogis 61919	17	9.5		Prince of Melrose 4819	146
Sunset 15130	16	2.5		Prince of Woodstock 5030	147
Sunset of Pleasant View 13071	15	2		Elsmore 4384	46
Sunswick Dolly 91844	15	12		Fritz Pogis of Glynllyn 28042	60
Surprise Melrose 93562	21	14.6		Ida's Rioter of St. L.'s Son 28869	82
Susa Drew 38521	21	1		Cattaraugus Chief 6026	21
Susan Altama 197261	*573	5.3	(1 yr.)	Garfield of Woodstock 25621	60
Susan Bell 112146	14	13		Odelio 20223	131
Susanna Frank 18261	14	0		Frank 309	59
Susan of Beechlands 168854	*360	1.8	(1 yr.)	Stoke Pogis of Prospect 29121	179
Susan of Clearview 109487	16	5.5		Exile of Clearview 36394	50
Susan's Daughter 195697	14	11		Golden Love 49475	67
Susan W. 77128	14	2		Katy's Matin Glory 18581	90
Susa's Darling 44915	15	12		Signal Duke of Alfred 11927	168
Susette C. 18602	14	8		Delaware Darling 3461	36
Susette Marigold 124907	15	2.5		Stoke Pogis of Prospect 29121	179
Susie B. of Springvale 24986	17	5		Jersey King 9458	86
Susie Combination 116285	18	12		Merrellan 32122	120
Susie Marigold of O. H. 208356	19	4		Graceful Marigold 51967	68
Susie Metorah 123128	16	4		Toltec's Signal 29501	185
Susie Pogis 35425	16	9		Prince of Melrose 2d 11015	146
Susie V. 54855	14	14		Charley Willis 14866	23
Süsschen 125091	15	6.75		Prince of Tennessee 20772	147
Sweet Blossom of Florence 197130	19	15		Jubilee of Bois d'Arc 29041	88
Sweet Blossom Pogis 36995	16	1.5		Stoke Pogis 5th 5987	177
Sweet Brier of St. Lambert 5481	22	10		Lord Lisgar 1066	106
Sweet Brier's Matilda 124176	18	12		Matilda 4th's Son 20214	114
Sweet Coquette 135663	15	2		Ida of St. Lambert's Bull 19169	79
Sweet Dorothy 159743	20	10		Gen. Jamont 42212	61
Sweet Leona B. 21934	14	1.5		Stoke Pogis 5th 5987	177
Sweet Lily of Meridale 94267	15	8.5		Matilda 4th's Son 20214	114
Sweet May Lily 119056	15	11.5		Duke Jeannaise 36414	41
Sweet Melia Ann 174312	16	10		Melia Ann's Stoke Pogis 2d 53696	118
Sweet Perrot 100749	17	2		Stoke Pogis of Prospect 29121	179
Sweet Rock 2d 18256	14	11.5		Jazel 3501	85
Sweet Sixteen 10682	14	15		Gilderoy 2107	63
Swing 125232	15	1.5		Harry's Combination 41668	73
Sylvia 687	15	8		Abe Lincoln 268	1
Sylvia Marigold 108183	17	8		Stoke Pogis of Prospect 29121	179
Sylvia Perrot 30963	16	0.5		Perrot, P.S. 342, C.	140
Syren V. 14619	17	5		Kisber 4377	96
Tabitha L. 100559	14	1		Pedro's Rosebud's Son 25845	139
Taglioni 9182	14	1		Oxoli 1922	136
Taidre of Clover Lawn 180767	15	9		King of Chestnut Hill 55075	93
Tait's Beauty 121221	18	4		Van Amburgh 22416	192

N. B.—Confirmed butter-tests and authenticated fat estimates are marked by a star (*), and butter is estimated on the basis of 85% fat in butter. The old official butter-tests are marked by a dagger (†). All amounts are for seven days, unless otherwise stated. Butter is stated in pounds and ounces.

Name of Tested Cow.	Butter.			Sire.	Page.
Talaney 69361	15	3	.....	Texas Wanderer 14453	182
Tamarack 69900	14	3	.....	Authority 27197	6
Tamasese Lady 147063	17	10	.....	Tamasese of Bay View 39903	181
Tamasese Naomi 128774	14	15	.....	Tamasese of Bay View 39903	181
Tancreda Signal 27789	21	8.5	.....	Signal Jr. 7166	166
Tancreda Torment 114090	15	1	.....	Tancreda's Signal King 35742	181
Tapestry 56607	23	12	.....	Compass 16958	29
Ta Tsing 125781	16	1	.....	Rebel Rex 41224	151
Tatty Torment 110222	15	6	.....	Bessie's Stoke Pogis 23871	11
Teacher's Pet 60242	18	12	.....	Teacher 15982	181
Teasel 75358	20	4	.....	Combination 3d 17576	29
Tease of Clovernook 92954	15	2	.....	Oonan's Tormentor 22280	134
Telka 8037, imp	14	3	.....	.....	
Temalema 44761	14	10	.....	Fancy's Harry 9777	55
Temalema 2d 82411	16	4	.....	Landseer's Pogis 15847	99
Temarario 132389	14	4	.....	Rioter of Brook Farm 41458	154
Temisia of Winnikee 46604	15	3.5	.....	Rienzi of Winnikee 18948	154
Temisia's Interested Veda 193928	*560	0.5	(1 yr.)..	Temisia's Duke 67836	181
Tena's Coomassie 163780	20	1.5	.....	Winnie's Stoke Pogis 19921	197
Tenella 6712	22	1.5	.....	Signal 1170	166
Tenella 2d 19521	18	12	.....	Sharpshooter of Atlanta 3011	166
Teresa May Buttercup 137718	17	8.5	.....	Pansy C.'s Rioter 53304	136
Terry's Pet 96851	16	13	.....	Terry of Clermont 16873	182
Tessia H. 94223	15	15	.....	A. C. L. Pearl H. 27011	1
Tette 20802	†17	6	.....	Gold Basis 4038	65
Thaba 149801	14	5	.....	Mabone 43085	109
Thaley 14299	16	13	.....	Guy Fawkes, F.S. 251, H.C.	71
The Colonel's Daughter 50230	15	4.5	.....	Colonel Stoke Pogis 18756	27
Theda H. 20567	17	1	.....	Clusius H. 5781	27
Theda's Belle 106891	16	2	.....	Theda's Son 31202	182
Theda's Bertha B. 150640	*471	6.4	(1 yr.)..	Theda's King 35165	182
The Duke's Cretesia's Tones 170813	*545	15.3	(1 yr.)..	Theda's Duke of Portage 41762	182
The Duke's Dorothy 170818	*563	5	(1 yr.)..	Theda's Duke of Portage 41762	182
The Duke's Dorothy Maid 170852	*368	1.7	(1 yr.)..	Theda's Duke of Portage 41762	182
The Duke's Esther C. 170811	*15	2	.....	Theda's Duke of Portage 41762	182
The Duke's Girlie Rachel 170850	*511	1.2	(1 yr.)..	Theda's Duke of Portage 41762	182
The Duke's Golden Belle 170814	*454	1.8	(1 yr.)..	Theda's Duke of Portage 41762	182
The Duke's Golden Queen 170851	*423	11	(1 yr.)..	Theda's Duke of Portage 41762	182
The Duke's Grace Darling 170827	*456	9.6	(1 yr.)..	Theda's Duke of Portage 41762	182
The Duke's Nutley Violet 170846	*420	15.7	(1 yr.)..	Theda's Duke of Portage 41762	182
The Duke's Rachel Spencer 170845	*450	6.4	(1 yr.)..	Theda's Duke of Portage 41762	182
The Duke's V. B. Rose 170848	*510	0.4	(1 yr.)..	Theda's Duke of Portage 41762	182
Thekla of Clover Nook 33445	15	9	.....	Gold Basis 4038	65
Thekla's Oonan 138009	14	9.25	.....	Oonan's Tormentor 22280	134
Thelma of O. H. 208344	22	11.5	.....	Combination Honor 43739	29
The Owl's Queen 185994	*14	14.7	.....	Fontaine's Owl 60846	58
The Queen's Gift 75186	22	9	.....	Ida's Rioter of St. L. 13656	81
Theresa H. 14447	15	3	.....	Homer H. 3683	76
Theresa Leonard 104625	17	7.25	.....	Empress' Gold Signal 30591	47
Therese G. 16390	17	2	.....	Champion of Indiana 3075	22
Therese M. 8364	14	2	.....	Champion of America 1567	22
Théroigne 92259	18	11	.....	Julia's Prince 17938	89
The Seer's Alberta 166162	*651	6	(1 yr.)..	The Seer 57089	183
The Seer's Frankie 184336	*615	6	(1 yr.)..	The Seer 57089	183
The Sister 21135	14	4.5	.....	Pierrot's Telephone 5440	141
The Widow's Daughter 11507	19	8.5	.....	Cargo 5370	20
Thisbe 2d 2201	19	1.5	.....	Cliff 176	26
Thorndale Belle 5265	14	8	.....	Barney 1491	7
Thorndale Belle 3d 10459	15	15	.....	Niobe Duke 2364	128
Thorndale Belle 6th 44885	15	0	.....	Dido's Duke 4678	37
Thornleaf 39969	15	12	.....	Silver Duke 7125	170
Thornton's Mary of Fairfield 208301	17	9	.....	Browser Coomassie 52355	17
Tib's Jewel 6808	14	4	.....	Jeweler 1385	86
Tidy Lady 183672	14	11	.....	Sensa's Pride 44155	165
Tidy of St. Lambert 31114	14	2	.....	Lord Monck 304	106

N. B.—Confirmed butter-tests and authenticated fat estimates are marked by a star (*), and butter is estimated on the basis of 85% fat in butter. The old official butter-tests are marked by a dagger (†). All amounts are for seven days, unless otherwise stated. Butter is stated in pounds and ounces.

Name of Tested Cow.	Butter.			Sire.	Page.
Tiger Lill 69771	15	0	.....	Sherbet's Koffee 18512	166
Tilda Ives 17707	15	0	.....	Ned Dean 5387	126
Tillie Texas 62840	15	13	.....	Little Tormentor 17995	103
Tillie Tucker 141756	14	4	.....	Tormentor 5th 21962	187
Tina Marigold 143328	16	4.5	.....	Stoke Pogis of Prospect 29121	179
Tinney 2d 26253	17	12	.....	Hazel Eye 1514	73
Tip's Ida 159443	*16	9.6	.....	Grand Marigold 49898	69
Titus' Maid 149407	14	13	.....	Titus S. 51426	184
Tobira 8400	15	13	.....	Champion of America 1567	22
Tobira 2d 104807	15	11.2	.....	Cowboy of St. Lambert 2d 17371	32
Tolonga 76868	15	5.5	.....	Toltec 6831	184
Tolteca 44762	14	11.5	.....	Toltec 6831	184
Tolteca 3d 86344	14	11.5	.....	Landseer's Pogis 15847	99
Toltecida 2d 96030	16	6	.....	Vexer 20889	193
Toltec's Alice 31885	17	10	.....	Toltec 6831	184
Toltec's Fancy 27172	27	5.5	.....	Toltec 6831	184
Toltec's Nan 70199	14	0	.....	Toltec's Prince 21961	184
Toltec's Romp 78690	16	9.5	.....	Toltec 6831	184
Toltec's Roonan 64564	19	7.5	.....	Toltec 6831	184
Toltec's Sally 94461	17	2.25	.....	Toltec 6th 14507	184
Toltec's Silver Princess 201483	20	3	.....	Fill Pail's Duke 24650	57
Toltec's Silvia 86911	17	1.25	.....	Toltec 6831	184
Toltia 97512	15	8	.....	Toltec's Signal 29501	185
Toma May 74836	14	13	.....	Tombeau 25347	185
Tomassee 76875	17	5	.....	Tormentor 5th 21962	187
Tomassee 2d 133254	16	15.25	.....	Oonan's Tormentor 22280	134
Tonca's Estella 208337	19	5.5	.....	Tonca 33794	185
Tonca's Fanny of O. H. 208801	15	3.5	.....	Tonca 33794	185
Tones 46306	14	9	.....	Coomassie Welcome 9279	30
Tonnage Girl 103331	15	1.5	.....	Tonnage 20000	185
Tonona 2d of Hood Farm 161204	*565	1.6	(1 yr.)	Torono 25204	189
Tonona 3d of Hood Farm 163721	*14	13.7	.....	Torono 25204	189
Tonona 5th of Hood Farm 163183	*707	1.1	(1 yr.)	Torono 25204	189
Tonona 7th of Hood Farm 167724	*649	4	(1 yr.)	Torono 25204	189
Tonona 9th of Hood Farm 172718	*532	4.2	(1 yr.)	Torono 25204	189
Tonona 10th of Hood Farm 171653	*571	5	(1 yr.)	Torono 25204	189
Tonona 11th of Hood Farm 172721	*380	7.6	(1 yr.)	Torono 25204	189
Tonona 12th of Hood Farm 172722	*501	2	(1 yr.)	Torono 25204	189
Tonona 18th of Hood Farm 177684	*416	2.8	(1 yr.)	Torono 25204	189
Tonona 20th of Hood Farm 172723	*395	3.3	(1 yr.)	Torono 25204	189
Tonona 22d of Hood Farm 180932	*411	2.8	(1 yr.)	Torono 25204	189
Tonona 25th of Hood Farm 184795	*490	7.3	(1 yr.)	Torono 25204	190
Tonona of Fort Hill Farm 168659	*555	8	(1 yr.)	Torono 25204	190
Topaz of Argyle 127515	18	4	.....	Andalusia's Pride 36152	4
Topaz of Woodlawn 11661	16	4	.....	Gilderoy 2107	63
Topsey Doe 25378	15	4	.....	Pilot of Bowker Farm 6085	141
Topsey K. 22769	14	0	.....	Napoleon 2d 527	126
Topsy of Malone 49478	14	4	.....	Hugo Chief of St. Anne's 12070	78
Topsy's Oonan 97132	15	9.5	.....	Oonan's Pogis 17165	132
Torfrida 3596	17	6.5	.....	Rioter 2d 469	154
Toridex 76873	14	13	.....	Tormentor 5th 21962	187
Torlona 76872	17	1.5	.....	Tormentor 7th 22911	187
Tormandy's Lass 152587	*15	2.9	.....	Tormandy 37728	186
Tormendova 74885	19	12	.....	Odelio 20223	131
Tormendova 2d 118161	15	9	.....	Tormentor 5th 21962	187
Torment 15579	17	8.5	.....	Tormentor 3533	187
Torment 4th 70660	15	1.25	.....	Fancy's Harry 9777	55
Tormento Coomassie 110447	22	2	.....	Tormentor Stoke Pogis 20485	189
Torment of Bleak House 203527	14	10.5	.....	Channel King 62762	23
Tormentor Denise 134035	18	4	.....	Denise's Harry 31152	36
Tormentor's Barbara 98801	17	3	.....	Tormentor Stoke Pogis 20485	189
Tormentor's Bloomfield 55530	22	5.5	.....	Tormentor 3533	187
Tormentor's Broadway 135575	14	14	.....	Denise's Tormentor 11823	36
Tormentor's Browny 73079	14	14	.....	Tormentor Stoke Pogis 20485	189
Tormentor's Choice 152864	22	8	.....	Tormentor's Tormentor 52074	189

N. B.—Confirmed butter-tests and authenticated fat estimates are marked by a star (*), and butter is estimated on the basis of 85% fat in butter. The old official butter-tests are marked by a dagger (†). All amounts are for seven days, unless otherwise stated. Butter is stated in pounds and ounces.

Name of Tested Cow.		Butter.	Sire.	Page.
Tormentor's Cinderella 19564	15	8.5	Tormentor 3533	187
Tormentor's Clarissa 154673	22	7	Tormentor's Tormentor 52074	189
Tormentor's Content 119129	15	9	Denise's Tormentor 11823	36
Tormentor's Daisy 52496	20	8.5	Denise's Tormentor 11823	36
Tormentor's Ethlo 142247	17	5.5	Tormentor's Tormentor 52074	189
Tormentor's Fairy 108510	22	0	Moyane's Tormentor 21690	125
Tormentor's Fancy Wax 73212	15	4.5	Tormentor 3533	187
Tormentor's Favorite 36873	19	2	Tormentor 3533	187
Tormentor's Fawn 2d 94485	18	8	Sir Oonan Pogis 26521	171
Tormentor's Idex 64209	14	9	Tormentor 3533	187
Tormentor's Isis 73350	19	7	Tormentor Stoke Pogis 20485	189
Tormentor's Lass 59832	19	8.5	Tormentor 3533	187
Tormentor's Laura 98346	16	9.5	Tormentor Stoke Pogis 20485	189
Tormentor's Luna Altama 185538	*476	7.7 (1 yr.)	Tormentor of Kawkawlin 42880	188
Tormentor's Maid's Daisy 82890	15	1.75	Ethleel's Landseer 22341	48
Tormentor's Mattie 117922	14	13	Denise's Tormentor 11823	36
Tormentor's Mistletoe 133305	23	2.5	Denise's Harry 31152	36
Tormentor's Olive Altama 201743	*518	13 (1 yr.)	Tormentor of Kawkawlin 42880	188
Tormentor's Oonan Fancy 160112	18	3	Tormentor's Tormentor 52074	189
Tormentor's Oona Toltec 105860	14	12	Ethol 19104	48
Tormentor's Pride B. 208107	22	4	Lord Pogis Tormentor 62015	107
Tormentor's Prize Pansy 2d 133395	15	3.75	Lady Mary's Exile 40262	98
Tormentor's Ravalita 97909	15	11.75	Tormentor Stoke Pogis 20485	189
Tormentor's Rexea 38906	15	14	Denise's Tormentor 11823	36
Tormentor's Rosa of A. 181578	*517	6.2 (1 yr.)	Tormentor of Kawkawlin 42880	188
Tormentor's Rosehud 50069	14	2	Tormentor 3533	187
Tormentor's Signadello 157947	18	1	Tormentor's Tormentor 52074	189
Tormentor's Silver 36058	14	7.5	Tormentor 3533	187
Tormentor's Spiræa 42248	14	0	Tormentor 3533	187
Tormentor's Su Lu 54943	14	13	Tormentor 3533	187
Tormentor Victor Pogis 133021	14	7	Melia Ann's Victor Pogis 20697	118
Tormentris 49659	18	14.5	Denise's Tormentor 11823	36
Tormentris of Aurora 93948	15	1.5	Alf. Signal 31184	3
Tormintha 37327	16	10.25	Tormentor 3533	187
Tormo T. of Biltmore 178440	15	1	Trevarth 39280	190
Tornella 78453	15	12	Oonan's Tormentor 22280	134
Tornise 54520	17	6.75	Denise's Tormentor 11823	36
Torono's Lilian 137820	17	12	Torono 25204	190
Toroonan's Duchess 184079	15	12	Toroonan Prince 59265	190
Torpedo Exile 105287	16	4.5	Wells' Exile 20170	196
Torraline 54945	17	6.75	Torrance 17872	190
Torrancella 59827	17	8.5	Torrance 17872	190
Tortilla 55528	18	4.5	Tormentor 3533	187
Tower View Princess 2d 87452	17	12.5	Hilarious 7651	75
Toy 20604	17	8	Duke of Belmont Jr. 7794	41
Transcript 31867	17	7	Combination 4389	28
Transept 63724	21	8	Diploma 16219	38
Treasure 79200	17	5	Upright 6147	192
Treasure of Millbrook 141364	15	5	Diploma of Millbrook 46123	39
Tremona 93017	17	2	Chromo 26113	25
Trenie 17770	14	10	Tamerlane 4287	181
Trevarth's Bianca 149560	18	0.5	Trevarth 39280	190
Trevarth's Nancy 149565	17	13	Trevarth 39280	190
Trevarth's Puritan 149563	16	8	Trevarth 39280	190
Trevarth's Xarama 153356	15	8	Trevarth 39280	190
Tribal's Rita 180840	15	9	Elskwatawa 62151	46
Tricolor of Biltmore 131010	14	9	Bravo, P.S. 2267, H.C.	15
Trident 88647	17	4.5	Stoke Pogis of Prospect 29121	179
Trilby M. 103547	14	4	Kathy's Stoke Pogis 17566	90
Trilby M. 2d 194715	21	8	Mopco 56861	124
Trilby of Westonook 193737	*436	14.5 (1 yr.)	Meridale Victor Hugo 4th 57237	120
Triple of Lawn 131395	15	0	Applause 34234	5
Tritoma Pogis 44952	16	13	Prince Pogis' Hugo 15660	148
Trixket 16292	14	2.5	Berlin Prince 3360	10
Troth 6139	16	5	Hornbeam 2123	77

N. B.—Confirmed butter-tests and authenticated fat estimates are marked by a star (*), and butter is estimated on the basis of 85% fat in butter. The old official butter-tests are marked by a dagger (†). All amounts are for seven days, unless otherwise stated. Butter is stated in pounds and ounces.

Name of Tested Cow.	Butter.			Sire.	Page.
Trudie 2d 4084	15	0		Bismarck 1423	11
Trudie Melia Ann 178625	21	0		Melia Ann's Stoke Pogis 2d 53696	118
True Rex Pogis 105467	15	11.25		Imperial Rex Rioter 24096	83
Trustee's Czarina 140915	23	4		Trustee 28728	191
Trustee's Sweetheart 128628	16	3		Trustee 28728	191
Trut 8090	14	3		Lord Francis 1857	104
Tuäa Perrot 46357	19	5.5		Thotmes 17157	183
Tuäa St. Lambert 59992	23	1		Menephtah 18943	119
Tuäa St. L. of Aurora 89388	17	1		Stoke Pogis of Prospect 29121	179
Tuleema Pogis 100089	15	4		Oracle 30340	134
Tulip of the Island 138788	19	8.5		Rosy's Wonder, P.S. 835, H.C.	158
Turquoise 1129	14	3		Lawrence 61	100
Tureen of Lynwood 133251	16	13		Parole 26114	136
Tweedledee of Nipsic 60427	14	1		Dandelion's Augustus 19867	35
Twinace 141606	14	3		Denise's Tormentor 11823	36
Twinise 141607	14	2		Denise's Tormentor 11823	36
Tylesholm Blythesomie 101347	16	0		Baron of East View 17630	8
Typha 5870	16	11		Asgard 1379	5
Uinta 5743	14	10		Baronet 2240	7
Ula Oonan 92948	22	3		Oonan's Tormentor 22280	134
Ulricalla 22225	18	14		Wessex 3638	196
Ulricalla of Orchard Farm 187742	21	14		Marigold Polo 43129	112
Ultima 14456	15	12		Phil Bree 2957	140
Ulysses's Girl 154531	16	6		Jupiter of Meridale 48177	89
Una of St. Lambert 80117	17	14		Canada's Sir George 18290	19
Uncle Peter's Golden Del 157354	20	0		Duplex, P.S. 2586, H.C.	45
Undeniah Pogis 85990	14	2		Count Rioter Pogis 21388	31
Unique Italio 70046	20	12		Remarkable 7662	152
Unique Melia Ann 174217	14	8		Melia Ann's King 56581	116
University Dazie 168596	*642	2	(1 yr.)	Minette's Pedro 50031	122
Upper Ten 37603	14	7		Citizen 13186	26
Upright's Brownie 103755	15	3		Upright 6147	192
Upright's Cretona 188819	*430	14	(1 yr.)	Guenon's Lad 2d 62304	71
Upright's Guenora 188820	*503	0	(1 yr.)	Combination Golden Lad 59292	29
Upright's Maiden 105616	17	8		Diploma 3d 36376	39
Urbana 5597	16	0		Duke Glen Dale 1819	41
Ursula Pogis 61811	18	8.5		St. Lambert's John Bull 16618	163
Ursula Pogis 2d 131983	18	8		Pogis Cowboy 18779	142
Utilla 11215	16	2		Frankfort 2990	59
Valentine of Trinity 7460	19	4.5		Sweepstakes Duke 1905	180
Valentine's Alice 161804	16	14.5		Bluster 22798	14
Valentine's Countess 198028	*426	10	(1 yr.)	Valentine's Oonan 58076	192
Valentine's Daisy Dell 182192	*437	13	(1 yr.)	Valentine's Oonan 58076	192
Valerie 6044	15	13		Butter Print 1863	18
Valhalla 5300	16	0		Signal 1170	166
Valita 2d 150906	19	1		Tormentor's Tormentor 52074	189
Valita's Fancy 115842	17	1.25		Harry Torment's Signal 39846	73
Valma Hoffman 4500	21	9		Orange Peel 864	134
Value 2d 6844	†25	2.9		Hurrah 2814	79
Value Belle 33080	16	6		Champion of Kansas 4585	22
Vaniah 6597	15	9.5		Iron Bank 1120	85
Vaniah of St. Lambert 71874	15	0		Diana's Rioter 10481	37
Variella of Florence 111427	*577	14.5	(1 yr.)	Ethol 19104	48
Variella of Linwood 10954	14	1		Mirabeau 3800	123
Veenie of Meridale 148739	16	3		Ida's Coquette Pogis 43044	80
Vela Hastings 119615	*529	6.6	(1 yr.)	Parole 26114	136
Vellum Landseer 150344	15	11		Darlington Landseer 43511	35
Velveteen 7703, imp	14	13.5			
Velvet Mostar 17533	15	3		Clifton Monarch 3546	26
Velvet Queen 112795	15	8		Rioter of St. Lambert 16501	155
Vemicou 79322	14	7		Vexer 20889	193
Vemist 79323	14	2		Vexer 20889	193
Venice 18192, imp	14	4			

N. B.—Confirmed butter-tests and authenticated fat estimates are marked by a star (*), and butter is estimated on the basis of 85% fat in butter. The old official butter-tests are marked by a dagger (†). All amounts are for seven days, unless otherwise stated. Butter is stated in pounds and ounces.

Name of Tested Cow.		Butter.		Sire.	Page.
Venna's Zeka 26670	14	0.5		Count Coomassie 7542	31
Ventnor Beauty 46308	17	5.5		Coomassie Welcome 9279	30
Venus 112	14	11		Typhoon 77	191
Venus Lurelia 173773	*580	14.4	(1 yr.)	Rioter's Jersey Lad 58001	156
Venus of Woodlawn 123698	17	13		Ethleel's Tormentor 32850	48
Vera McMillan 66520	17	0.5		Angela's Rioter 20120	5
Vera of Amherst Villa 87290	15	7		Prince of Amherst 25728	145
Vera of Briarcliff 28687	15	1		Young Garenne's Duke 6863	199
Verbena of Fernwood 9088	15	0		Balboa 1244	7
Vernon Dolly 52284	21	0		Dalton 20117	34
Verona 10766	15	1.5		Orawapum 2833	134
Very Much More 140733	24	2		J. J. Signal 40512	86
Very Pretty 29184	15	2		Lemon Peel's Duke, P.S. 479, C	101
Vesper 1395, imp	14	0			
Vespucia 17455	14	4		Indiaman 2071	84
Vestal of Milford 104217	14	3		Jeffersonian 2d 31299	86
Vestina 2458	14	2		Mercury 432	119
Vexanella 79306	16	5		Vexer 20889	193
Vic Howard 90591	15	2		Pogis of Glencoe 26107	143
Vic's Pogis of St. L. 78292	15	8.5		Nell's John Bull 21921	126
Victoire of the Island 190257	15	8		Emperor, P.S. 3074, C	47
Victor Hugo's Maggie 30274	18	14		Prince of Melrose 2d 11015	146
Victoria 3175	16	1		Ned 523	126
Victoria of Athenia 172326	*14	6.9		Leda's Golden Lad 71148	101
Victoria Queen 126298	70	10	(30 d.)	Bianca's Victor 29663	11
Victoria Ridgewood 158988	18	5		Minerva's Pogis 20085	122
Victoria Rose 190318	16	4		Gilderoy King 52686	64
Victoria's Jubilee 124409	14	9		Prince Rob of Hillside 35588	148
Victoria's Orange Star 194606	15	0		Victoria's Champion Lad 59197	194
Victoria W. 95451	18	4		Minerva's Pogis 20085	122
Victorie W. 163253	14	5		Dean of Meridale 56828	35
Victor's Grace 104384	15	7		Dove's Victor 24883	40
Victor's Lady 52691	15	14		Victor F. W. 16548	193
Victor's Lady Lambert 208459	*521	11	(1 yr.)	Lady Letty's Victor 65020	98
Victor's Letty 208460	*505	0	(1 yr.)	Lady Letty's Victor 65020	98
Victor's Matilda 46834	14	6		L. D.'s Victor St. Helier 15286	100
Victor's May 97958	18	8		Victor Scituate 2d 26330	194
Victor's Susie 208458	*452	14	(1 yr.)	Lady Letty's Victor 65020	98
Victory 16379, imp	15	4.5			
Vidalia 101047	14	8		Sophomore 24253	174
Vidalinne 50101	14	2		Young Combination 14550	199
Vida's Crown Princess 76010	16	9		Crown Prince of St. L. 20070	33
Vieva 3d 7642	16	5		Sydney 3262	180
Vigola 93269	15	9		Eucinitas 22022	49
Vigo Princess 60806	18	0		Vigo King 19238	194
Vilify 50107	14	3		Young Combination 14550	199
Vinala H. 61835	16	0		Tamy's Rioter 15288	181
Vina Marigold 108186	14	8.5		Stoke Pogis of Prospect 29121	179
Vintage 53335	14	12		Diploma 16219	38
Vintonette 62931	19	4		Combine 20238	29
Viola of Briarcliff 37617	14	8		Young Garenne's Duke 6863	199
Viola of Clearview 101378	17	11		St. Lambert of Clearview 32102	162
Viola Ridgewood 138623	16	8		Minerva's Pogis 20085	122
Violente 28819	17	10.5		Prince George 11571	144
Violet 3d 3240, imp	15	8			
Violet Denison 49997	14	13.5		Lord Harry 3445	105
Violet Marigold 143329	15	6		Stoke Pogis of Prospect 29121	179
Violet of Glencairn 10221	14	4		Fortunatus 1152	59
Violet of Maplewood 49724	14	10.25		Stoke Pogis Jr. 15300	176
Vionetta Pogis 91978	17	2		Manifold Rioter Pogis 26158	110
Viozetta Pogis 56294	14	5.5		Violator 17940	194
Virgie Landseer 74831	14	15		Leonette's Landseer 20399	101
Virgina 80904	16	11.5		Jersey King 9458	86
Virginia Altama 183703	*577	10	(1 yr.)	Tormentor of Kawkawlin 42880	188
Virginia's Oonan 58107	15	3		Landseer's Pogis 15847	99

N. B.—Confirmed butter-tests and authenticated fat estimates are marked by a star (*), and butter is estimated on the basis of 85% fat in butter. The old official butter-tests are marked by a dagger (†). All amounts are for seven days, unless otherwise stated. Butter is stated in pounds and ounces.

Name of Tested Cow.	Butter.	Sire.	Page.
Virginia Taylor 117964	*16 13.7	Oonan's Tormentor Pogis 30505	134
Viva Le Brocq 13702	18 3	Le Brocq's Prize 3350	101
Vivian 15813	16 0	Black Defiance 4014	13
Vivian B. 89614	18 1	Miss Lily C.'s Rioter 26026	123
Vivienne Pogis 41547	15 1	Sir George of St. Lambert 6036	171
Vivienne's Allie Pogis 153242	22 6	Rioter's Exile of St. L. 48228	156
Vixen 7591	17 6	Top-Sawyer 1404	186
V. K.'s Gazelle T. 83926	17 4	Duke of Guilford 20295	42
V. K.'s May 41929	14 8	Victor's King 12678	194
Voleda Brown Bessie 179724	*314 7.3 (1 yr.)	Volcedro 63433	195
Volga of Belair 173103	*15 14	Prince of Belair 50407	145
Volie 19465	18 1	Oxoli 1922	136
Volie of Sennett 2d 78638	14 13	Jalisco of Sennett 21581	85
Volie Rioter 196029	15 7	St. Lambert's Rioter King 54896	163
Vono 89138	14 3	Favorite's Prize 33042	57
Waiter Girl 12776	16 7	Elkornah 4401	46
Waiter Girl 2d 29265	18 14.5	Mercury Boy 5721	119
Walkyrie 5708	14 1	Ginx 1536	64
Wamla 32083	17 5.5	Combination 4389	28
Wanderer's Shiloh 65942	15 0	Azelda's Wanderer 12997	6
Wandrina 2d 82420	15 9.5	Landseer's Pogis 15847	99
Wapello 56044	14 12	Sindbad 12294	170
Wardalia 2d 33970	24 6	Oxford Rioter 5992	136
Warren's Duchess 4622	16 1	Optimus 1607	134
Warren's Duchess 3d 26836	17 2.5	Champion's Son 3286	23
Waukesra 19721	16 0	Tom Brown 2940	185
Waxie 19706	20 2.5	Beaconsfield 3416	8
Waxie 2d 83358	14 8.5	Landseer's Pogis 15847	99
Waxie Marigold 108188	16 3.5	Stoke Pogis of Prospect 29121	179
Waxie of Aurora 86955	17 4	Bisson's Landseer 27520	12
Waxie of Bleak House 174858	17 14	Stoke Pogis of Waxie 54777	179
Waxie of Bleak House 2d 218426	15 2	Inez' Stoke Pogis 51942	84
Weber Farm's Clifford 2d 132105	15 4	Fancy's Harry 6th 24768	56
Webster Pet 4103	14 2	Champion of America 1567	22
Webster's Best 148377	16 0	Matilda 5th's Stoke Pogis 31342	114
Weed's Cretesia 82603	17 8	Ninetta's Son 29074	128
Weelah of Ingleside 142628	14 5.25	King Koffee Jr. 12317	92
Welcome Susette 118776	20 14.5	Koffee's Welcome 39347	97
Well Done 25987	19 4	Forget-me-not 6291	59
Well Done 2d 39783	16 7	Prince Pedro 10588	148
Well-to-do 37724	14 3.5	Disturbance 9684	39
Welma 5942	17 8	Marius 760	112
Westphalia 24384	24 9.5	Kisber 4377	96
Whisk of Meridale 131023	15 0	Ben D. 24164	9
White Frost 17431, imp	16 2		
Whiting's Daisy 14858	14 10.5	Brisk 2077	15
Wild Crocus 92486	18 2.75	Rab 22937	150
Wild Rose Bloom 110583	17 1.25	Sig Pogis 22806	170
Wilhelmina of Warren 158090	22 2	Pedro's Country Boy 39408	138
Willia 76102	14 6.5	Sophie's Tormentor 20883	174
Willimenia H. 12325	20 14	Homer H. 3683	76
Willis 2d 4461	16 3	Iron Bank 1120	85
Wilmot's Eva 107844	14 7	Wilmot Pogis 31217	197
Wilson's Lily 144392	14 13	Bill Wilson 40967	11
Winder Gem 90447	14 0	Winder 29955	197
Wine 15739	16 4	Orawapum 2833	134
Winetka 33669	20 0	L'Allegro 7127	98
Winifred Marigold 124912	*16 7	Stoke Pogis of Prospect 29121	179
Winifred Victor Pogis 91658	22 9	Melia Ann's Victor Pogis 20697	118
Winifred Victor Pogis 2d 151698	15 6	Maury Pogis 31599	115
Winksette 99280	23 0	Lord Landseer 24228	106
Winksette's Regina 149188	*585 10.6 (1 yr.)	Diploma's Golden Gate 50657	39
Winnie Dimple 128347	14 6	Wingate's Harry 35825	197
Winnie Pedro Pogis 97952	15 0	Silver Glance 20306	170

N. B.—Confirmed butter-tests and authenticated fat estimates are marked by a star (*), and butter is estimated on the basis of 85% fat in butter. The old official butter-tests are marked by a dagger (†). All amounts are for seven days, unless otherwise stated. Butter is stated in pounds and ounces.

Name of Tested Cow.	Butter.	Sire.	Page.
Winnie Pedro Pogis 2d 161628	16 0	Pedro's Pretty Pogis 33660	139
Winsome of Ipswich 9213	14 7	Duke Jr. 2465	41
Winsome Vana 111986	15 13	Cognac 21444	27
Witch-Hazel 1360	14 0	Southampton 117	174
Witch-Hazel 4th 6131	18 2.87	Lord Lawrence 1414	106
Witching 42252	17 14.5	Southern Prince 10760	174
Witching Hour 54947	16 13.5	Odelio 20223	131
Wonder's Vada 127605	17 8	Tenella's Frost 26548	181
Woodland Maid 8156	14 2	Browser 1624	17
Woodland Maid 2d 19666	14 0	Cazique 3103	21
Woodland Rose 68381	14 6.5	Jersey King 9458	86
Woodstock Lady 80619	*21 10.7 (21 d.)	Woodstock Chief 21172	197
Woodstock Mystery 77746	*24 10.9 (21 d.)	Woodstock Chief 21172	197
Worthy Noble 19629	15 9.5	Noble 4th 6246	128
Wybie 595	17 4	Charleston 1	23
Wyoming 48849	15 5	Butternut of Home Farm 6965	18
Xarama 76887	17 7.25	Tormentor 5th 21962	187
Xarifina 34176	14 9	Trailer 7160	190
X-Ray 114721	17 3	Birom 35187	11
Xyst 101247	23 6.5	Gipsy's Lorne Pogis 20346	64
Yankee Girl 2d 29261	14 7	Catoctin 2692	20
Yellow Belle 69780	14 9.5	Yellow Star 13472	198
Yellow Locust 10679	14 10.5	Gilderoy 2107	63
Yoethe Koffee of Lawn 121540	*236 0.6 (120 d.)	Antoinette's Koffee 26010	5
Yokun Maid 19073	16 6	Yokun Chief 4399	198
Yokun Maid 2d 86563	14 9.5	Landseer's Pogis 15847	99
Yokun's Princess 35643	†15 10.25	King Yokun 7068	96
Yoletta 116942	21 2	Yogi 37702	198
York's Pretty Miss 140448	16 9	Frederick of Menlo 48878	59
Young Anne Lee 31668	14 7	Mahkeenac 3290	110
Young Cherry 3d 14980	14 7.5	Rough, P.S. 239, C	158
Young Duchess 497, imp	15 8		
Young Fanny 9032	17 0	Jimmy, on I. of J	86
Young Floribundus 28172	17 12.75	Theron 5722	183
Young Floribundus 3d 59312	19 14.75	Lanison 15283	100
Young Floribundus 4th 59314	15 14	Ko Ko of St. Lambert 16527	97
Young Garenne 3d 13648	16 3.5	Sir George 7656	171
Young Gazelle 19837	14 11	Signal, F.S. 278, C	166
Young Jersey Maiden 42794	15 10.5	Signal Jr. 7166	166
Young Lass 67471	17 3.5	Young Pedro 9033	199
Young Miss 99631	16 0	Odelle's Pogis 25075	131
You Yang 171799	14 4	The Rook, P.S. 2712, H.C	183
Yuba Stoke Pogis 37294	15 14.75	Exile of St. Lambert 13657	52
Yum Yum of St. Lambert 39152	21 4	Exile of St. Lambert 13657	52
Yum Yum Signal 40688	16 7	Signal's Laddie 11100	169
Zalma 8778	15 5	Mercury 432	119
Zaza of Menlo 147312	*228 1.3 (120 d.)	Icaris' Patriot 52743	79
Zelda of Lawn 134153	18 8.5	Applause 34234	5
Zélie de Lussan 48681	450 5 (6 mos.)	Signally Signal 8875	168
Zélie's Zilpah 109344	17 0	Zélie's Boy 30249	200
Zenie Lisgar 2d 87453	20 14	Hilarious 7651	75
Zenitza 19190	17 5.5	Tormentor 3533	187
Zenobia Pogis 35421	15 10	Prince of Melrose 2d 11015	146
Zenobia Stoke Pogis 37292	15 8	Exile of St. Lambert 13657	52
Zeno Wells 130448	17 2	Homestead Victor Pogis 9th 34924	76
Zera King 171490	16 12	Sarah's Prince 41440	164
Zeroda 43723	16 7	Alfonso 3013	3
Zetta Deeline 108178	17 7	Deeline's King 28669	35
Zetta King 85644	22 3	King of St. Lambert 15175	94
Zetta King 2d 159488	16 12	Sarah's Prince 41440	164
Zetta Pulchra 158986	19 9	Minerva's Pogis 20085	122
Zillah of Bolton 116770	14 10	Tennessee of Bolton 27508	182

N. B.—Confirmed butter-tests and authenticated fat estimates are marked by a star (*), and butter is estimated on the basis of 85% fat in butter. The old official butter-tests are marked by a dagger (†). All amounts are for seven days, unless otherwise stated. Butter is stated in pounds and ounces.

Name of Tested Cow.	Butter.		Sire.	Page.
Zillia 2d 1693	15	2	Beacon Comet 675	8
Zina's Brunette 167356	16	14	Eurotas' Pride 22653	49
Zina's Clare 143013	18	0	Minerva's Pogis 20085	122
Zina's Susan 134780	18	8	Minerva's Pogis 20085	122
Zingaree of Prospect 134320	17	15.5	St. Lambert of Prospect 43211	162
Zitella 2d 11922	17	8.5	Brother Jack 4042	16
Zizania 127971	15	1.5	Angelo Pogis 29149	5
Zoe Henry 6693	15	14.75	Greysteel 1294	70
Zoe O'Ferrall 111250	14	8.5	Mississippi Rioter 20401	123
Zophar H. 12329	21	3	Homer H. 3683	76
Zoroanda 4th 106472	16	10	Combatant 35695	28
Zuby Maree 135697	14	5	Major Webster 34675	110
Zula King 128209	17	2	Mambrino George 40076	110
Zulisca Pogis 78777	18	1.25	Aaron Stoke Pogis 21705	1
Zunilda 2d 93811	15	14	Tormentor 5th 21962	187

N. B.—Confirmed butter-tests and authenticated fat estimates are marked by a star (*), and butter is estimated on the basis of 85% fat in butter. The old official butter-tests are marked by a dagger (†). All amounts are for seven days, unless otherwise stated. Butter is stated in pounds and ounces.